

OSU STUDENT PROFILE
FALL SEMESTER 1983

PREPARED BY
OFFICE OF INSTITUTIONAL RESEARCH
OKLAHOMA STATE UNIVERSITY
STILLWATER, OKLAHOMA
OCTOBER 10, 1983

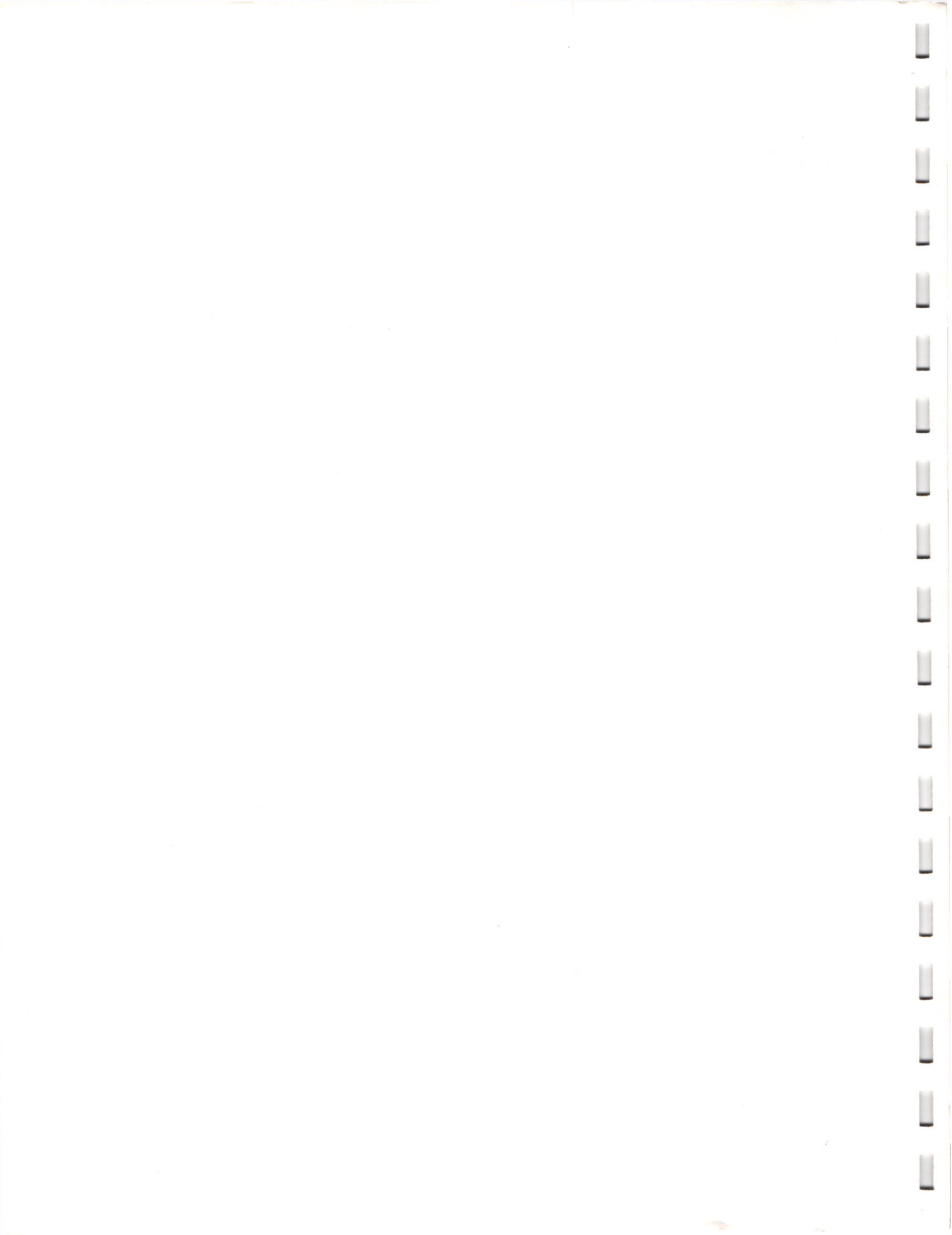

INTRODUCTION

The Office of Institutional Research together with a Users Advisory Committee presents the third publication of the Oklahoma State University Student Profile. The objective with the publication of this document is to provide descriptive information on previous and present Oklahoma State University student enrollment and to depict trend data in a manner which is useful in planning for the challenge which lies ahead. This report is intended as an internal reference to assist the University community to better understand the University's most important resource--its students.

Upon reviewing this year's publication, one will find additional tables which were not included in last year's publication. The Users Advisory Committee is to be commended for their advice on how to improve last year's publication and we have tried to incorporate their suggestions in this publication. While the publication cannot contain all available information, it does present a comprehensive profile of most student information which has been requested by Oklahoma State University administrators. If a specific statistic of descriptive student information is needed and cannot be found in the publication, please contact the Institutional Research office. (The information may be available, but was deemed not to be of use to most users and thus was not published.) This profile is intended as a "Living Document" to which additional information will be added; the current plan is to update the entire report each year.

So that it may become a more effective document, users of this publication are encouraged to direct comments, questions and suggestions about its contents to the Office of Institutional Research.

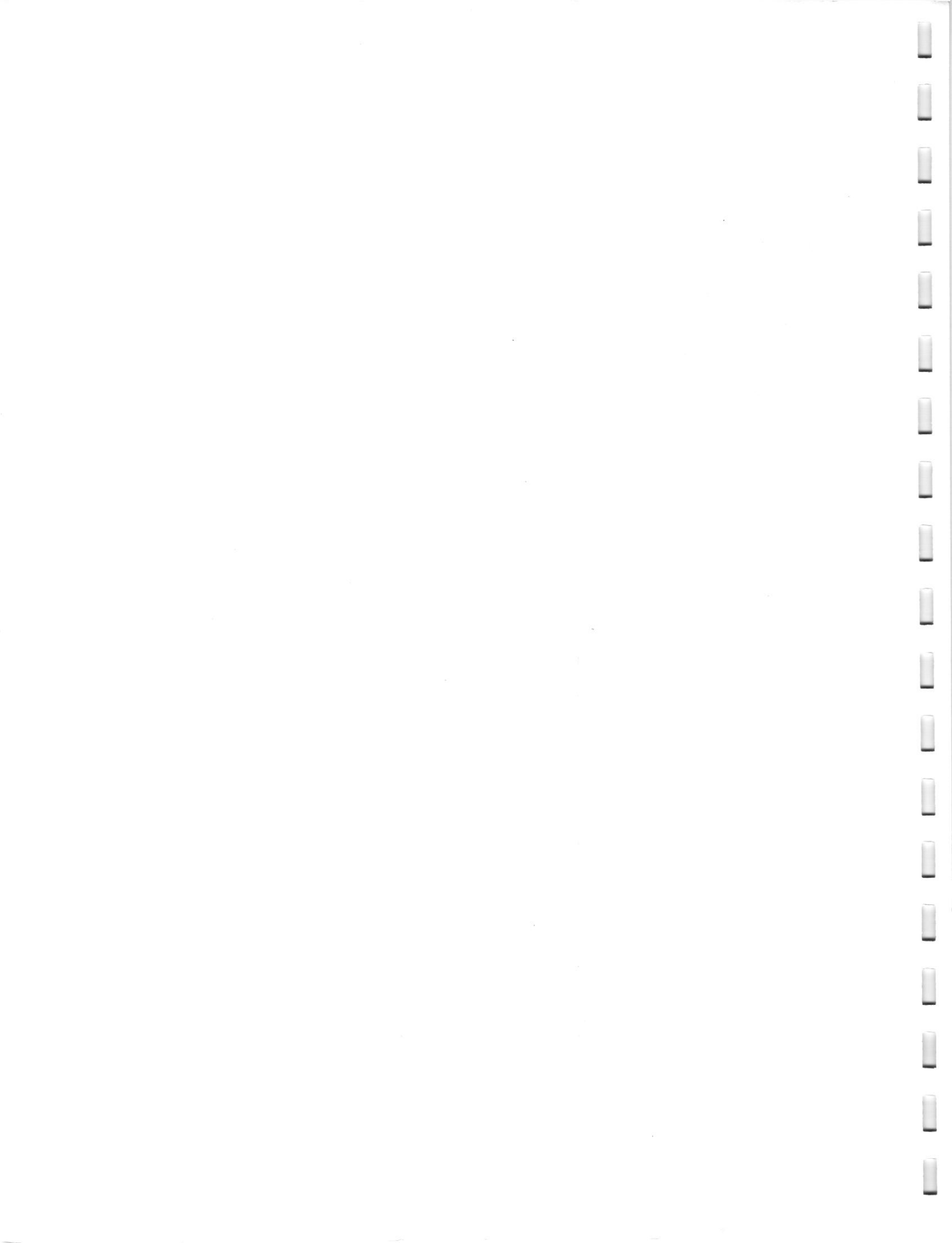

TABLE OF CONTENTS

Introduction	i
PRESENT STUDENT BODY	
Oklahoma State University Fall Semester 1983 Enrollment	1
Composition of Oklahoma State University Student Body.	2
Oklahoma State University Student Enrollment Statistics	3
OSU Enrollment by Type of Admission, Fall Semester 1983.	4
OSU Enrollment by Classification, Race and Sex, Fall Semester 1983	5
OSU Enrollment by College and Classification, Fall Semester 1983	6
OSU Enrollment by Age, Classification and Sex, Fall Semester 1983.	7
Distribution of OSU Majors by College, Fall Semester 1983.	8
OSU Majors by College and Level, Fall Semester 1983.	9
OSU Undergraduate Enrollment by Age, College and Sex Fall Semester 1983	10
OSU Graduate Enrollment by Age, College and Sex Fall Semester 1983	11
Distribution of OSU Students by Number of Credit Hours Enrolled Fall Semester 1983	12
Distribution of OSU Special Students by Number of Credit Hours Enrolled Fall Semester 1983	13
OSU Undergraduate Enrollment by Credit Hours and Age Fall Semester 1983	14
OSU Graduate Students Enrollment by Credit Hours and Age Fall Semester 1983	15
OSU New Freshmen Enrollment by Credit Hours and Age Fall Semester 1983	16
OSU Special Students Enrollment by Credit Hours and Age Fall Semester 1983	17
OSU Undergraduate Enrollment by Age, Sex and Marital Status Fall Semester 1983	18

OSU Graduate Enrollment by Age, Sex and Marital Status Fall Semester 1983	19
OSU Enrollment by Age, Classification and Marital Status Fall Semester 1983	20
OSU Enrollment by Number of Credit Hours, Classification and Marital Status Fall Semester 1983	21
OSU Enrollment by Classification, Sex and Marital Status Fall Semester 1983	22
OSU Non-Resident Alien Students by College, Classification and Sex Fall Semester 1983	23
Distribution of OSU Non-Resident Alien Students by Number of Credit Hours Enrolled, Fall Semester 1983	24
OSU Non-Resident Alien Enrollment by Age, Sex and Marital Status Fall Semester 1983	25
OSU Students Enrolled Only at University Center at Tulsa by Credit Hours, Classification and Sex, Fall Semester 1983	26
OSU Students Enrolled Only at University Center at Tulsa by Age, Classification and Sex, Fall Semester 1983.	27
OSU Students Enrolled Only at University Center at Tulsa by Classification, Race and Sex, Fall Semester 1983.	28
OSU Students Enrolled Only at University Center at Tulsa by College, Classifica- tion and Sex, Fall Semester 1983	29
OSU Educational Television Students by Classification, Race and Sex Fall Semester 1983	30
 SOURCE OF STUDENTS	
New Students to OSU Campus by College and Type of Admission Fall Semester 1983	31
Source of OSU New Freshmen by Resident Status Fall Semester 1983	32
Distribution of OSU New Freshmen by High School Graduating Class Size Fall Semester 1983	33
OSU New Freshmen Enrollment by Oklahoma High School Fall Semester 1983	34
OSU New Freshmen Enrollment by Top Feeder Counties Fall Semesters 1979 through 1983	35
Source of OSU Undergraduate Students by Resident Status Fall Semester 1983	36

Source of OSU Graduate Students by Resident Status Fall Semester 1983	37
Source of Minority Students by Resident Status Fall Semester 1983	38
Source of Veterinary Medicine Students Fall Semester 1983	39
OSU Non-Resident Alien Students by Country of Residence Fall Semester 1983	40
OSU Non-Resident Alien Students by Country of Residence by Country, Level and Sex, Fall Semester 1983	41
Major Feeder Institutions for OSU Transfer Students In-State Institutions of Higher Education, Fall Semester 1983	42
Major Feeder Institutions for OSU Transfer Students Out-of-State Institutions of Higher Education, Fall Semester 1983.	44
ENROLLMENT TRENDS	
OSU Main Campus Enrollment Fall Semesters 1963 through 1983	45
Share of the Market, Ratio of Beginning Resident Freshmen to Oklahoma High School Spring Graduates, Fall Semesters 1973 through 1983	46
OSU Enrollment by Admission Type Fall Semesters 1973 through 1983	47
OSU Enrollment by Sex Fall Semesters 1964 through 1983	48
OSU Enrollment by Race Fall Semesters 1977 through 1983	49
OSU Enrollment by Classification Fall Semesters 1963 through 1983	50
Comparison of Distribution of OSU Undergraduate Majors by College Fall Semesters 1978 to 1983.	51
OSU Enrollment as a Percent of Total Enrollment in the Oklahoma State System (Public), Fall Semesters 1977 through 1983	52
Ten Year Comparison of Enrollment Change of OSU and Oklahoma Public Colleges and Universities, Academic Years 1972-73 through 1982-83	53

OSU Enrollment Percent of Change	
Fall Semester 1978 to Fall Semester 1983	54
OSU Enrollment Changes	
Fall Semester 1978 to Fall Semester 1983	55
OSU Transfer Students by Race and Classification	
Fall Semesters 1982 and 1983	56

ACADEMIC INFORMATION

Oklahoma High School ACT Participation Statistics	
1979 through 1983	57
Percent of OSU New Freshmen in Various ACT Composite Intervals	
Fall Semester 1983	58
Distribution of OSU New Freshmen by Composite ACT Score	
Fall Semester 1983	59
Distribution of OSU New Freshmen by High School Grade Point Average	
Fall Semester 1983	60
Composite ACT Average of OSU New Freshmen by College by Student's Indicated	
College, Fall Semester 1983	61
Ten Year Comparison of ACT Scores for OSU New Freshmen	
Fall Semesters 1974 through 1983	62
Comparison of OSU New Freshmen Average Composite ACT to National Enrolled	
Composite ACT, Fall Semesters 1974 through 1983	63
Composite ACT Average of OSU New Freshmen by Sex	
Fall Semesters 1978 through 1983	64
Five Year Comparison ACT Averages of OSU New Freshmen by Race	
Fall Semesters 1979 through 1983	65
Average Cumulative Grade Point Average of OSU Students by Class Level	
Fall Semester 1983	66
Average Cumulative Grade Point Average of OSU Students by College	
Fall Semester 1983	67
Average Cumulative Grade Point Average by Race and Sex	
Fall Semester 1983	68

DEGREES GRANTED

Degrees Granted by College, Degree Level and Sex	
Academic Year 1982-83	69

Undergraduate Degrees Granted by College, Race and Sex Academic Year 1982-83	70
Graduate Degrees Granted by College, Race and Sex Academic Year 1982-83	71
Ranking of Top Degree Areas by Bachelors Degrees Granted Academic Year 1982-83	72
Ranking of Top Degree Areas by Graduate Level Degrees Granted Academic Year 1982-83	73
OSU Undergraduate Degrees Granted by College and Sex Academic Years 1980-81, 1981-82 and 1982-83	74
OSU Masters Degrees Granted by College and Sex Academic Years 1980-81, 1981-82 and 1982-83	75
OSU Doctorate Degrees Granted by College and Sex Academic Years 1980-81, 1981-82 and 1982-83	76
 RETENTION OF STUDENTS	
Retention of OSU Beginning Freshmen Class Fall Semesters 1978 through 1982	77
Retention of OSU Undergraduate Students by Classification and Race Fall Semester 1983, (Expressed as Percents)	78
Retention of OSU New Freshmen Continued to Second Year Fall Semesters 1976 through 1982	79
OSU Student Return Rate by Classification Fall Semesters 1978 through 1982, (Expressed as Percents)	80
Retention by College and by Level of Student Fall Semesters 1980, 1981 and 1982, (Expressed as Percents)	81
Non-Returning OSU Students by Classification and Race Fall Semester 1982.	82
 ENROLLMENT PROJECTIONS	
OSU Fall Semester Headcount Enrollment Projections.	83
Comparison of OSU Share of the Market of Beginning Freshmen Fall Semesters 1973 through 1983.	85
Progress and Survival of Oklahoma Public School Students 1973-74 through 1982-83 Actual, with Projections to 1989-90	86
High School Graduates of Public Schools in Oklahoma Based on Current Public School Enrollment, 1973-74 through 1982-83 Actual, with Projections to 1990-91.	87

Projection of OSU New Freshmen Fall Semesters 1984 through 1990	88
OSU Five Year Fall Semester Headcount Enrollment Projections 1984 through 1988.	89
GLOSSARY	91

OKLAHOMA STATE UNIVERSITY FALL SEMESTER 1983 ENROLLMENT

New Freshmen	3,012
Returning Students	15,693
Readmissions	982
Transfers	2,240
Educational TV	166
Veterinary Medicine	273
UCAT Enrollment	457
 Total	 22,823

LOCATION OF TOTAL OSU STUDENT ENROLLMENT

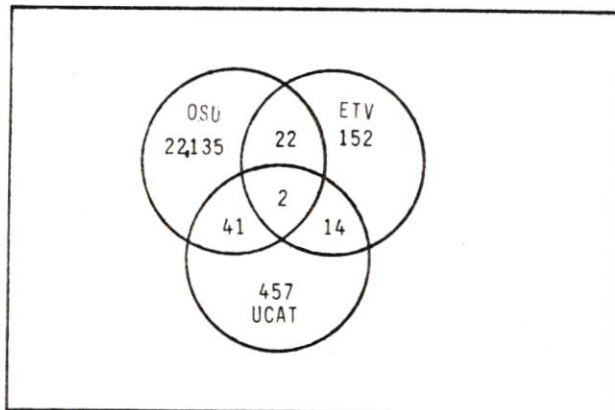

22,135		OSU (Only)
41		OSU & UCAT
22		OSU & ETV
2		OSU-ETV-UCAT
152		ETV (Only)
14		ETV & UCAT
<u>457</u>		UCAT (Only)
22,823		Total

Note. ETV = Educational Television, UCAT = University Center at Tulsa.

COMPOSITION OF OKLAHOMA STATE UNIVERSITY STUDENT BODY

CLASSIFICATION

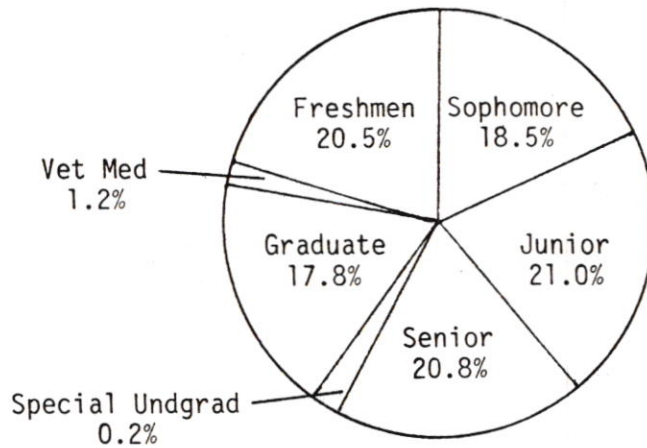

UNDERGRADUATE STUDENTS

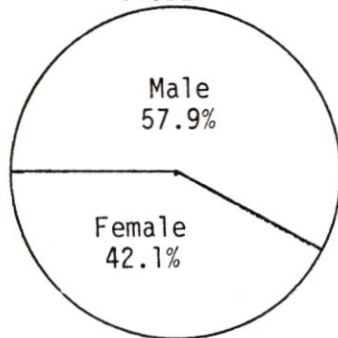

GRADUATE & VET. MED. STUDENTS

SEX

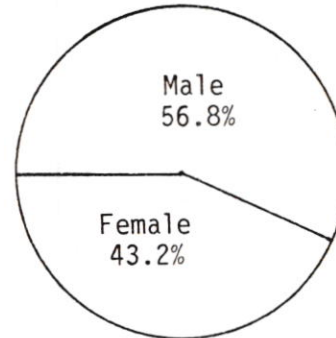

RESIDENCY

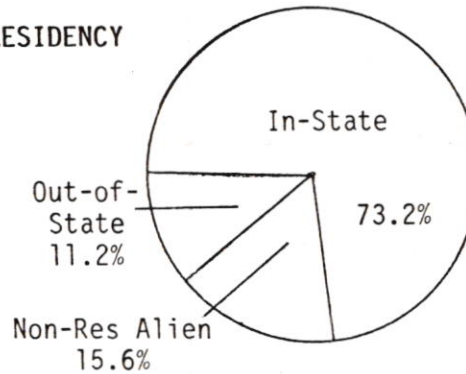
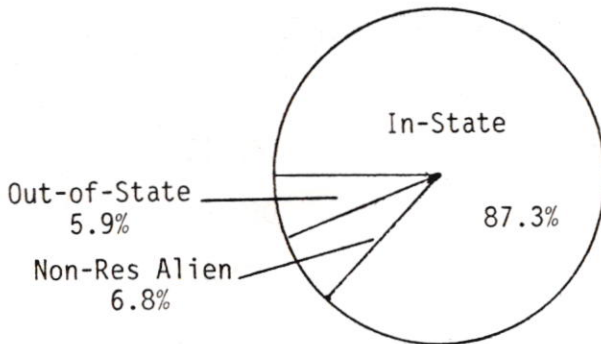

3.0% Black
2.2% Native American
0.5% Hispanic
0.9% Asian

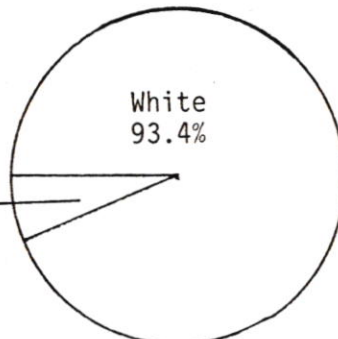

RACE^a

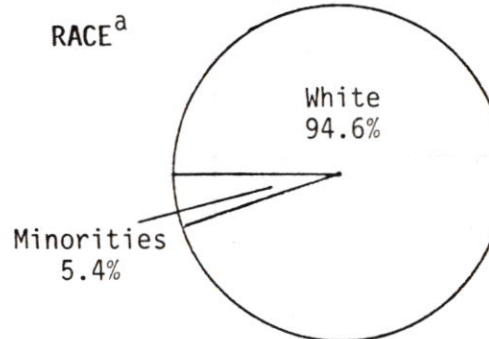

1.7% Black
1.0% Native American
1.8% Hispanic
.9% Asian

^a Does not include non-resident aliens.

Note. This figure includes Educational TV students and UCAT students.

OKLAHOMA STATE UNIVERSITY STUDENT ENROLLMENT STATISTICS

CLASSIFICATION

Classification	Main Campus	University Center at Tulsa	Total
Freshmen	4,672	6	4,678
Sophomores	4,214	-	4,214
Juniors	4,789	3	4,792
Seniors	4,735	6	4,741
Special Undergraduates	54	2	56
Graduates	3,629	440	4,069
Veterinary Medicine	273	-	273
Total	22,366	457	22,823

SEX

Sex	Undergraduate	Graduate	Veterinary Medicine	Total
Females	7,777	1,769	108	9,654
Males	10,704	2,300	165	13,169
Total	18,481	4,069	273	22,823

RESIDENCY

Residency	Undergraduate	Graduate	Veterinary Medicine	Total
In-State	16,139	2,905	273	19,317
Out-of-State	1,086	486	-	1,572
Non-Resident Alien	1,256	678	-	1,934
Total	18,481	4,069	273	22,823

RACE

Race	Undergraduate	Graduate	Veterinary Medicine	Total
White	16,084	3,200	265	19,549
Black	512	60	1	573
Native American	376	34	4	414
Asian	158	34	-	192
Hispanic	95	63	3	161
Total	17,225	3,391	273	20,889

Note. The data presented above includes 457 students enrolled at University Center at Tulsa.

OSU ENROLLMENT BY TYPE OF ADMISSION
FALL SEMESTER 1983

Classification	New Freshmen		Returning		Readmission		Transfer		Total	
	Oklahoma Resident	Other	Oklahoma Resident	Other	Oklahoma Resident	Other	Oklahoma Resident	Other	Oklahoma Resident	Other
Freshmen	2,665 3,012	347	936 1,143	207	124 128	4	326 382	56	4,051 4,665	614
Sophomores	- -	-	2,854 3,304	450	215 223	8	569 684	115	3,638 4,211	573
Juniors	- -	-	3,483 3,929	446	187 197	10	557 662	105	4,227 4,788	561
Seniors	- -	-	3,958 4,523	565	142 157	15	42 53	11	4,142 4,733	591
Special Undergraduates	- -	-	22 23	1	5 5	0	12 13	1	39 41	2
Special Graduates	- -	-	291 297	6	140 140	0	97 114	17	528 551	23
Masters	- -	-	1,071 1,526	455	83 89	6	94 254	160	1,248 1,869	621
Doctorate	- -	-	492 948	456	36 43	7	22 78	56	550 1,069	519 644
Total	2,665	347	13,107	2,586	932	50	1,719	521	18,423	3,504
Grand Total	3,012		15,693		982		2,240		21,927	

Note. This table does not include 273 Veterinary Medicine students, 166 Educational TV students or 457 students enrolled at University Center at Tulsa.

OSU ENROLLMENT BY CLASSIFICATION, RACE AND SEX
FALL SEMESTER 1983

Classification	White		Black		Native American		Hispanic		Asian		Non-Res Alien		Total		Grand Total
	F	M	F	M	F	M	F	M	F	M	F	M	F	M	
General University	8,265	10,450	271	289	200	203	55	71	59	131	399	1,534	9,249	12,678	21,927
New Freshmen	1,310	1,368	60	37	30	38	9	12	10	20	26	92	1,445	1,567	3,012
Other Freshmen	542	809	27	31	21	15	4	2	9	11	52	130	655	998	1,653
Sophomores	1,675	2,024	49	56	43	33	5	14	7	15	68	222	1,847	2,364	4,211
Juniors	1,785	2,407	60	83	53	47	12	16	7	29	56	233	1,973	2,815	4,788
Seniors	1,657	2,430	46	61	41	54	7	13	13	36	53	322	1,817	2,916	4,733
Special Undgraduate	22	15	-	-	-	-	1	-	1	-	-	2	24	17	41
Special Graduate	287	230	4	6	4	1	4	1	4	3	4	3	307	244	551
Masters	674	760	13	8	4	6	10	9	7	12	88	278	796	1,073	1,869
Doctorate	313	407	12	7	4	9	3	4	1	5	52	252	385	684	1,069
Educational TV	28	119	-	-	1	1	1	15	-	1	-	-	30	136	166
Veterinary Medicine	103	162	1	-	3	1	1	2	-	-	-	-	108	165	273
UCAT	241	181	9	3	3	2	13	3	-	1	1	-	267	190	457
Total	8,637	10,912	281	292	207	207	70	91	59	133	400	1,534	9,654	13,169	
Grand Total	19,549		573		414		161		192		1,934		22,823		22,823

Note. F = Female, M = Male.

OSU ENROLLMENT BY COLLEGE AND CLASSIFICATION
FALL SEMESTER 1983

College	Freshmen			Sophomores	Juniors	Seniors	Special Undgrad	Special Grad	Masters	Doctorate	Total
	New	Other	Total								
Univ. Colleges	3,012	1,660	4,672	4,214	4,789	4,735	54	613	1,938	1,078	22,093
Agriculture	214	103	317	343	483	540	4	-	208	161	2,056
Arts & Sciences	1,319	618	1,937	1,412	1,426	1,285	18	-	615	255	6,948
Business Admn.	742	395	1,137	1,171	1,359	1,140	13	-	305	97	5,222
Education	135	97	232	282	372	374	17	-	331	361	1,969
CEAT	482	346	828	776	864	1,089	1	-	339	122	4,019
Home Economics	120	101	221	230	285	307	1	-	140	82	1,266
Special	-	-	-	-	-	-	-	613	-	-	613
Veterinary Medicine	70	-	70	70	69	64	-	-	-	-	273
Total	3,082	1,660	4,742	4,284	4,858	4,799	54	613	1,938	1,078	22,366
UCAT	6	-	6	-	3	6	2	217	190	33	457
Grand Total	3,088	1,660	4,748	4,284	4,861	4,805	56	830	2,128	1,111	22,823

Note. Undergraduate students are reported in the college in which they are enrolled. Graduate students have been distributed to the respective college which administers their major coursework. Special students at the graduate level have not declared a major. This table includes 166 Educational TV students.

USU ENROLLMENT BY AGE, CLASSIFICATION AND SEX
FALL SEMESTER 1983

Age	New Freshmen		Other Freshmen		Sophomores		Juniors		Seniors		Special Undgrad		Special Grad		Masters		Doctorate		Grand Total
	F	M	F	M	F	M	F	M	F	M	F	M	F	M	F	M	F	M	
Under 18	29	18	2	1	-	-	-	-	-	-	-	-	-	-	-	-	-	-	50
18	1,093	994	58	32	22	11	-	-	1	-	-	-	-	-	-	-	-	-	2,211
19	295	450	279	428	879	742	25	17	1	1	-	-	-	-	-	-	1	-	3,118
20	16	52	121	238	575	795	786	704	30	10	-	1	-	-	-	1	-	-	3,329
21	3	25	32	81	160	369	691	997	616	523	-	1	1	1	11	5	-	-	3,516
22	2	10	28	55	44	143	217	502	600	887	3	4	9	11	77	93	-	3	2,688
23	1	5	17	42	29	92	61	210	239	545	3	3	15	20	102	174	4	7	1,569
24	3	1	9	35	24	68	44	90	88	295	-	3	31	22	75	144	7	17	956
25	-	3	11	19	18	36	28	75	40	158	1	1	20	15	60	121	5	21	632
26	-	2	8	12	12	27	18	59	33	113	4	1	19	21	63	80	18	45	535
27	1	3	11	8	13	23	10	33	21	79	-	1	19	15	49	95	21	45	447
28-35	2	4	54	37	46	49	61	110	93	254	2	7	119	106	236	323	155	324	1,982
36-50	-	-	23	16	23	8	29	17	50	48	13	5	77	75	123	88	152	208	955
Over 50	-	-	2	1	3	3	3	2	5	5	-	1	10	7	11	7	25	20	105
Total	1,445	1,567	655	1,005	1,848	2,366	1,973	2,816	1,817	2,918	26	28	320	293	807	1,131	388	690	
Grand Total	3,012		1,660		4,214		4,789		4,735		54		613		1,938		1,078		22,093

Note. This table includes 166 Educational TV students but does not include 273 Veterinary Medicine students or 457 University Center at Tulsa students. F = Female, M = Male.

DISTRIBUTION OF OSU MAJORS BY COLLEGE
FALL SEMESTER 1983

TOTAL UNIVERSITY

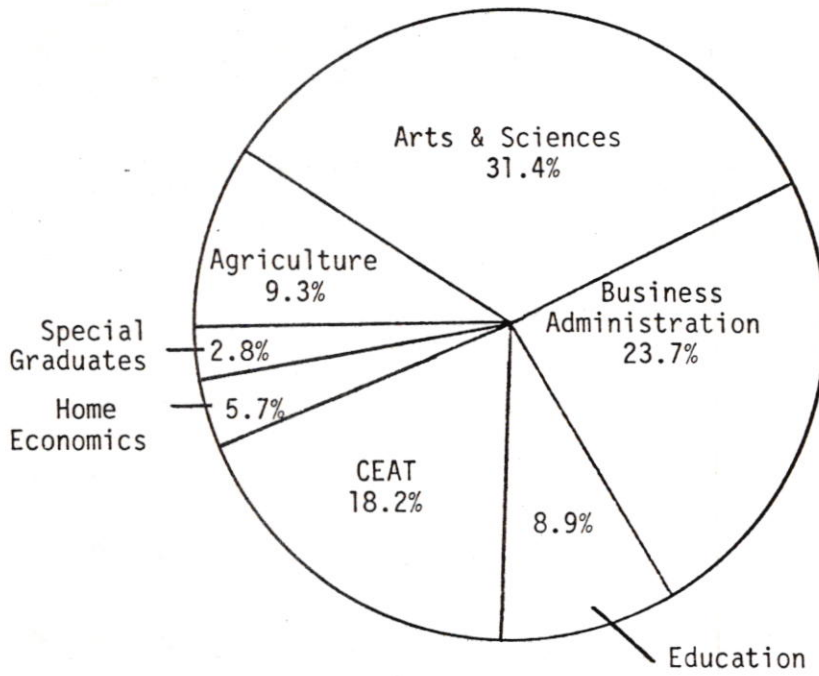

UNDERGRADUATES

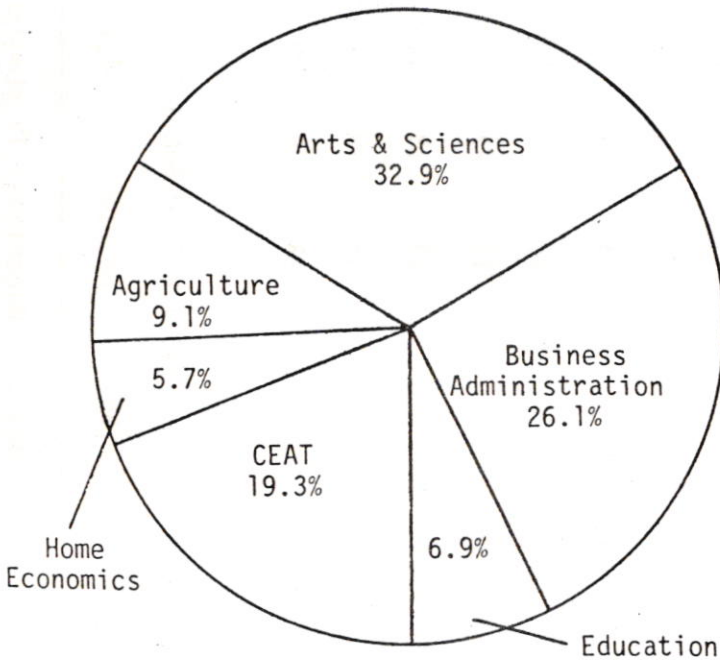

GRADUATES

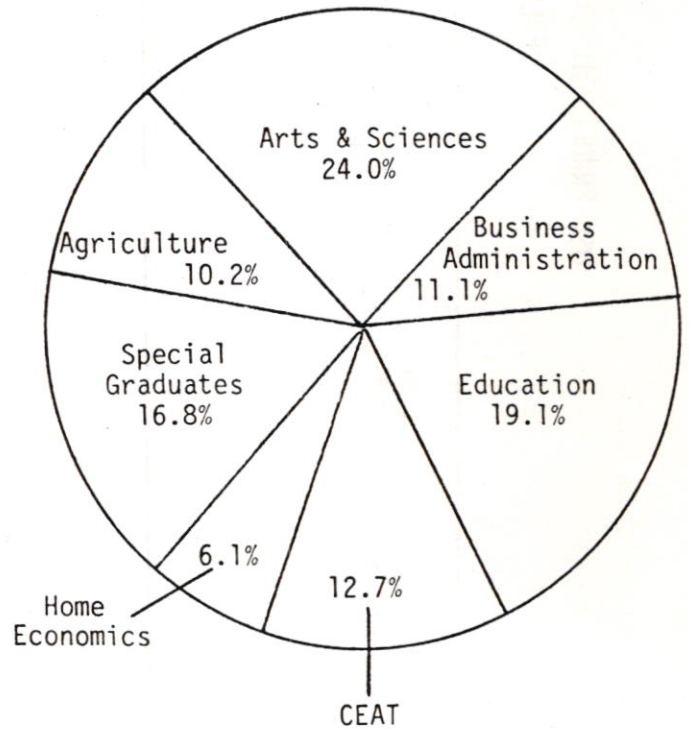

Note. This figure does not include 273 Veterinary Medicine Students or 457 students enrolled at UCAT. It does include 166 Educational TV students.

OSU MAJORS BY COLLEGE AND LEVEL
FALL SEMESTER 1983

College	Undergraduate	Graduate			Total	Total
		Other	Masters	Doctorate		
University Colleges	18,464	-	1,938	1,078	3,016	21,480
Agriculture	1,687	-	208	161	369	2,056
Arts & Sciences	6,078	-	615	255	870	6,948
Business Admn.	4,820	-	305	97	402	5,222
Education	1,277	-	331	361	692	1,969
CEAT	3,558	-	339	122	461	4,019
Home Economics	1,044	-	140	82	222	1,266
Special	-	613	-	-	613	613
Veterinary Medicine	-	273	-	-	273	273
Total	18,464	886	1,938	1,078	3,902	22,366
UCAT	17	217	190	33	440	457
Grand Total	18,481	1,103	2,128	1,111	4,342	22,823

Note. This table includes 166 Educational TV students. Graduate students have been distributed to the respective college which administers their major coursework.

OSU UNDERGRADUATE ENROLLMENT BY AGE, COLLEGE AND SEX
FALL SEMESTER 1983

Age	Ag		A&S		Bus		Educ		CEAT		HE		Total		Grand Total
	F	M	F	M	F	M	F	M	F	M	F	M	F	M	
Under 18	3	2	18	2	7	3	1	1	2	11	-	-	31	19	50
18	58	105	573	415	316	231	84	9	56	266	87	11	1,174	1,037	2,211
19	73	147	589	581	449	410	152	23	63	461	153	16	1,479	1,638	3,117
20	63	248	556	493	487	495	207	45	53	477	162	42	1,528	1,800	3,328
21	84	304	518	536	443	510	217	63	61	543	179	40	1,502	1,996	3,498
22	71	210	294	399	256	421	114	63	43	482	116	26	894	1,601	2,495
23	21	91	134	227	88	188	48	33	22	330	37	28	350	897	1,247
24	13	44	54	120	35	100	24	18	11	191	31	19	168	492	660
25	8	19	37	84	24	59	10	11	8	114	11	5	98	292	390
26	5	24	28	50	24	44	6	8	5	83	7	5	75	214	289
27	5	19	23	36	15	36	6	3	2	52	5	1	56	147	203
28-35	11	46	109	111	60	60	36	39	15	187	27	18	258	461	719
36-50	3	12	57	23	44	13	21	27	1	17	12	2	138	94	232
Over 50	-	-	7	2	1	1	1	7	-	2	4	-	13	12	25
Total	418	1,271	2,997	3,079	2,249	2,571	927	350	342	3,216	831	213	7,764	10,700	
Grand Total	1,689		6,076		4,820		1,277		3,558		1,044		18,464		18,464

Note. This table includes 26 Educational TV students but does not include 17 undergraduate students enrolled at University Center at Tulsa. F = Female, M = Male.

OSU GRADUATE ENROLLMENT BY AGE, COLLEGE AND SEX
FALL SEMESTER 1983

Age	Ag		A&S		Bus		Educ		CEAT		HE		Special		Total		Grand Total
	F	M	F	M	F	M	F	M	F	M	F	M	F	M	F	M	
Under 22	-	1	7	1	3	1	1	-	1	3	-	-	1	1	13	7	20
22	3	16	31	26	14	23	10	1	6	30	13	-	9	11	86	107	193
23	9	27	41	55	13	40	13	9	6	48	24	2	15	20	121	201	322
24	8	31	36	36	9	29	15	6	5	59	9	-	31	22	113	183	296
25	3	28	32	50	5	20	11	6	2	38	12	-	20	15	85	157	242
26	8	25	30	36	12	19	15	11	3	34	13	-	19	21	100	146	246
27	7	26	25	45	2	24	18	10	2	35	16	-	19	15	89	155	244
28	4	17	19	25	5	11	24	12	2	30	6	2	17	14	77	111	188
29	7	15	10	36	11	14	19	13	2	26	5	-	14	12	68	116	184
30	5	16	18	38	5	9	23	13	1	20	11	2	12	15	75	113	188
31	2	21	19	23	5	13	10	14	1	18	15	-	14	12	66	101	167
32-40	10	72	64	103	33	54	137	139	4	73	50	10	101	87	399	538	937
41-50	1	6	33	19	13	12	67	58	1	8	24	1	38	41	177	145	322
Over 50	-	1	5	7	1	2	24	13	-	3	7	-	10	7	47	33	80
Total	67	302	370	500	131	271	387	305	36	425	205	17	320	293	1,516	2,113	
Grand Total	369		870		402		692		461		222		613		3,629		3,629

Note. This table includes 140 graduate Educational TV students but does not include 273 Veterinary Medicine students or 440 graduate students enrolled at University Center at Tulsa. F = Female, M = Male.

DISTRIBUTION OF OSU STUDENTS
BY NUMBER OF CREDIT HOURS ENROLLED
FALL SEMESTER 1983

Credit Hours Enrolled	Undergraduate		Graduate		Total Students	Percent of Students
	Number	Cum. %	Number	Cum. %		
1	17	0.09	54	1.49	71	0.3
2	49	0.36	401	12.54	450	2.0
3	267	1.81	637	30.09	904	4.1
4	36	2.00	77	32.21	113	0.5
5	81	2.44	139	36.04	220	1.0
6	295	4.04	513	50.18	808	3.7
7	49	4.31	82	52.44	131	0.6
8	53	4.60	91	54.95	144	0.7
9	229	5.84	702	74.29	931	4.2
10	109	6.43	190	79.53	299	1.4
11	<u>130</u>	7.13	145	83.53	275	1.2
12	2,354	19.88	344	93.01	2,698	12.2
13	1,800	29.63	74	95.05	1,874	8.5
14	2,475	43.03	56	96.59	2,531	11.5
15	5,344	71.97	74	98.63	5,418	24.5
16	2,661	86.38	21	99.21	2,682	12.1
17	1,294	93.39	13	99.57	1,307	5.9
18+	1,221	100.00	16	100.00	1,237	5.6
Total	18,464		3,629		22,093	100.0

Note. This table includes 166 Educational TV students but does not include 273 Veterinary Medicine students or 457 students enrolled at University Center at Tulsa. 1,315 undergraduate students or 7.1% are classified as "part-time" (enrolled in less than 12 hours), while 1,994 graduate students or 54.9% are "part-time" (less than 9 credit hours).

DISTRIBUTION OF OSU SPECIAL STUDENTS
BY NUMBER OF CREDIT HOURS ENROLLED
FALL SEMESTER 1983

Credit Hours Enrolled	Undergraduate		Graduate		Total Students	Percent of Students
	Number	Cum. %	Number	Cum. %		
1	-	0.00	10	1.63	10	1.5
2	3	5.56	55	10.60	58	8.7
3	12	27.78	259	52.85	271	40.7
4	-	27.78	25	56.93	25	3.7
5	15	55.56	46	64.44	61	9.2
6	6	66.67	87	78.63	93	13.9
7	-	66.67	6	79.61	6	0.9
8	1	68.52	12	81.57	13	2.0
9	1	70.37	46	89.07	47	7.0
10	-	70.37	10	90.70	10	1.5
11	2	74.07	7	91.84	9	1.4
12	4	81.48	17	94.78	21	3.2
13	2	85.19	5	95.60	7	1.0
14	3	90.74	12	97.55	15	2.2
15	3	96.30	6	98.53	9	1.4
16	-	96.30	2	98.86	2	0.3
17	2	100.00	2	99.18	4	0.6
18+	-	100.00	5	100.00	5	0.8
Total	54		612		666	100.0

Note. This table includes Educational TV students. There are no special students enrolled in the College of Veterinary Medicine.

OSU UNDERGRADUATE ENROLLMENT BY CREDIT HOURS AND AGE
FALL SEMESTER 1983

Credit Hours Enrolled	Age												Total
	Under 18	18	19	20	21	22	23	24	25	26-35	36-50	Over 50	
1	1	1	-	3	-	4	1	3	-	4	-	-	17
2	-	-	-	1	6	6	3	6	2	14	7	4	49
3	5	2	4	12	21	28	41	22	18	76	36	2	267
4	-	-	-	1	4	5	3	4	1	14	3	1	36
5	2	1	1	7	-	7	4	8	5	28	13	5	81
6	4	4	6	14	16	46	34	29	18	91	31	2	295
7	-	2	1	2	4	10	2	5	3	15	4	1	49
8	-	1	1	3	5	5	9	2	3	17	7	-	53
9	-	1	8	17	22	43	30	24	15	50	18	1	229
10	-	4	5	5	7	20	22	15	2	27	2	-	109
11	-	3	8	14	20	26	17	6	7	26	3	-	130
12	3	183	322	354	389	387	252	127	87	220	28	2	2,354
13	2	293	331	312	245	235	119	73	47	123	18	2	1,800
14	9	487	534	425	385	276	129	65	35	119	10	1	2,475
15	13	596	979	1,191	1,215	673	274	119	71	184	27	2	5,344
16	9	480	596	523	477	280	107	64	32	88	5	-	2,661
17	1	128	218	267	296	201	71	38	19	47	8	-	1,294
18+	1	25	103	177	386	243	129	50	25	68	12	2	1,221
Total	50	2,211	3,117	3,328	3,498	2,495	1,247	660	390	1,211	232	25	18,464

Note. This table includes 26 Educational TV students and special undergraduate students but does not include 273 Veterinary Medicine Students or 17 undergraduate students enrolled at University Center at Tulsa.

OSU GRADUATE STUDENTS ENROLLMENT BY CREDIT HOURS AND AGE
FALL SEMESTER 1983

Credit Hours Enrolled	Age												Total
	Under 22	22	23	24	25	26	27	28	29	30-35	36-50	Over 50	
1	-	-	1	-	-	1	4	2	4	14	24	4	54
2	1	2	8	22	26	23	25	16	19	119	118	22	401
3	-	12	14	37	32	38	40	36	32	201	177	18	637
4	-	1	3	4	3	4	3	8	4	19	23	5	77
5	-	1	7	10	6	4	11	9	4	32	51	4	139
6	3	11	34	40	34	40	36	29	27	148	101	10	513
7	-	6	13	5	7	6	8	3	3	20	8	3	82
8	-	3	13	12	8	3	4	6	6	20	16	-	91
9	8	36	100	69	50	60	53	39	43	149	89	6	702
10	-	24	21	20	10	14	15	6	10	43	25	2	190
11	1	16	20	18	16	10	6	7	4	28	17	2	145
12	5	41	47	28	36	27	18	17	15	60	47	3	344
13	1	13	9	6	5	6	5	5	4	14	6	-	74
14	-	9	12	4	4	2	7	1	2	8	7	-	56
15	1	11	12	9	4	5	6	3	4	10	9	-	74
16	-	-	4	6	-	1	1	-	3	3	3	-	21
17	-	4	1	3	-	1	1	1	-	1	1	-	13
18+	-	3	3	3	-	2	1	-	-	2	1	1	16
Total	20	193	322	296	241	247	244	188	184	891	723	80	3,629

Note. This table includes 140 Educational TV students and special graduate students but does not include 273 Veterinary Medicine students or 440 graduate students enrolled at University Center at Tulsa.

OSU NEW FRESHMEN ENROLLMENT BY CREDIT HOURS AND AGE
FALL SEMESTER 1983

Credit Hours Enrolled	Age													Total
	Under 18	18	19	20	21	22	23	24	25	26	27	28	Over 28	
1	1	1	-	-	-	-	-	-	-	-	-	-	-	2
2	-	-	-	1	-	-	-	-	-	-	-	-	-	1
3	5	2	-	-	-	-	-	-	-	-	-	-	-	7
4	-	-	-	-	-	-	-	-	-	-	-	-	-	-
5	2	1	-	-	-	-	-	1	-	-	-	-	-	4
6	4	3	-	-	-	-	-	-	-	-	-	-	-	7
7	-	2	-	-	-	-	-	-	-	-	-	-	-	2
8	-	-	-	-	-	-	-	-	-	-	-	-	-	-
9	-	1	2	1	-	-	-	-	-	-	-	1	-	5
10	-	4	3	-	-	-	-	-	-	-	-	-	-	7
11	-	2	2	3	-	-	-	-	-	-	1	-	-	8
12	3	165	76	11	2	2	-	1	-	1	1	-	-	262
13	2	281	96	15	3	1	1	-	-	-	-	-	1	400
14	9	468	185	8	5	2	3	-	-	-	1	-	1	682
15	12	561	196	12	11	1	-	-	1	-	-	-	1	795
16	9	456	144	9	6	2	1	1	1	-	1	-	-	630
17	-	119	34	4	-	3	-	-	1	1	-	-	1	163
18+	-	21	7	4	1	1	1	1	-	-	-	1	-	37
Total	47	2,087	745	68	28	12	6	4	3	2	4	2	4	3,012

Note. This table does not include Veterinary Medicine students. There are no new freshmen enrolled in Educational TV courses or at University Center at Tulsa.

OSU SPECIAL STUDENTS ENROLLMENT BY CREDIT HOURS AND AGE
FALL SEMESTER 1983

Credit Hours Enrolled	Age												Total
	Under 22	22	23	24	25	26	27	28	29	30-35	36-50	Over 50	
1	-	-	-	-	-	-	-	1	1	3	3	2	10
2	1	1	2	8	3	6	4	1	1	12	16	3	58
3	-	7	6	21	12	18	13	10	10	86	81	7	271
4	-	1	2	1	2	1	2	2	2	7	4	1	25
5	1	3	2	4	2	2	2	3	2	17	22	1	61
6	-	2	11	8	6	7	4	7	3	23	22	-	93
7	-	1	-	-	-	-	1	-	1	3	-	-	6
8	-	-	1	2	2	-	-	2	1	3	2	-	13
9	-	1	5	4	4	2	2	5	3	11	9	1	47
10	-	1	1	2	2	1	1	1	-	-	-	1	10
11	1	-	1	1	1	-	2	-	-	1	2	-	9
12	-	1	3	2	2	2	2	1	-	3	4	1	21
13	1	1	1	-	-	2	-	-	-	1	1	-	7
14	-	2	2	2	1	1	2	-	1	3	1	-	15
15	-	1	2	-	-	2	-	-	1	1	2	-	9
16	-	-	1	-	-	-	-	-	1	-	-	-	2
17	-	3	-	1	-	-	-	-	-	-	-	-	4
18+	-	2	-	-	-	1	-	-	-	1	-	1	5
Total	4	27	40	56	37	45	35	33	27	175	169	18	666

Note. This table includes 74 Educational TV students but does not include 219 special students enrolled at University Center at Tulsa.

OSU UNDERGRADUATE ENROLLMENT BY AGE, SEX AND MARITAL STATUS
FALL SEMESTER 1983

Age	Female		Male		Total		Grand Total
	Married	Single	Married	Single	Married	Single	
Under 18	-	31	1	18	1	49	50
18	5	1,169	5	1,032	10	2,201	2,211
19	18	1,461	10	1,628	28	3,089	3,117
20	70	1,458	51	1,749	121	3,207	3,328
21	142	1,360	108	1,888	250	3,248	3,498
22	125	769	153	1,448	278	2,217	2,495
23	83	267	134	763	217	1,030	1,247
24	53	115	105	387	158	502	660
25	37	61	77	215	114	276	390
26	34	41	63	151	97	192	289
27	29	27	55	92	84	119	203
28	34	24	57	69	91	93	184
29	23	27	51	40	74	67	141
30	19	12	35	35	54	47	101
31	15	12	30	32	45	44	89
32	15	8	22	12	37	20	57
33	10	8	25	17	35	25	60
34-40	86	25	62	32	148	57	205
41-45	38	16	22	7	60	23	83
46-50	16	8	4	3	20	11	31
Over 50	8	5	6	6	14	11	25
Total	860	6,904	1,076	9,624	1,936	16,528	
Grand Total	7,764		10,700		18,464		18,464

Note. This table includes 26 Educational TV undergraduate students but does not include 17 undergraduate students enrolled at University Center at Tulsa.

OSU GRADUATE ENROLLMENT BY AGE, SEX AND MARITAL STATUS
FALL SEMESTER 1983

Age	Female		Male		Total		Grand Total
	Married	Single	Married	Single	Married	Single	
Under 22	1	12	2	5	3	17	20
22	15	71	13	94	28	165	193
23	26	95	33	168	59	263	322
24	33	80	40	143	73	223	296
25	28	57	54	103	82	160	242
26	44	56	62	84	106	140	246
27	40	49	57	98	97	147	244
28	37	40	48	63	85	103	188
29	34	34	55	61	89	95	184
30	34	41	61	52	95	93	188
31	37	29	62	39	99	68	167
32	37	29	55	40	92	69	161
33	25	23	57	27	82	50	132
34	39	20	52	13	91	33	124
35	34	17	45	23	79	40	119
36	27	12	49	23	76	35	111
37	26	9	39	11	65	20	85
38	23	8	30	12	53	20	73
39	20	11	19	12	39	23	62
40-45	101	61	78	37	179	98	277
46-50	29	25	43	18	72	43	115
Over 50	34	12	22	12	56	24	80
Total	724	791	976	1,138	1,700	1,929	
Grand Total	1,515		2,114		3,629		3,629

Note. This table includes 140 Educational TV graduate students and 273 Veterinary Medicine students but does not include 440 graduate students enrolled at University Center at Tulsa.

USU ENROLLMENT BY AGE, CLASSIFICATION AND MARITAL STATUS
FALL SEMESTER 1983

Age	Freshmen		Sophomores		Juniors		Seniors		Special Undgrad		Special Grad		Masters		Doctorate		Total		Grand Total
	M	S	M	S	M	S	M	S	M	S	M	S	M	S	M	S	M	S	
Under 18	1	49	-	-	-	-	-	-	-	-	-	-	-	-	-	-	1	49	50
18	10	2,167	-	33	-	-	-	1	-	-	-	-	-	-	-	-	10	2,201	2,211
19	13	1,439	13	1,608	2	40	-	2	-	-	-	-	-	-	1	-	29	3,089	3,118
20	23	404	46	1,324	49	1,441	3	37	-	-	-	-	-	1	-	-	121	3,207	3,328
21	12	129	27	502	112	1,576	99	1,040	-	1	1	1	1	15	-	-	252	3,264	3,516
22	16	78	18	169	69	650	174	1,313	1	3	5	13	22	148	1	2	306	2,376	2,682
23	15	50	26	95	45	226	129	654	2	4	6	25	49	227	4	7	276	1,288	1,564
24	17	30	26	66	32	101	82	301	1	2	19	32	49	166	5	19	231	717	948
25	10	22	12	42	35	68	55	143	2	-	18	15	56	119	7	19	195	428	623
26	11	11	13	26	22	55	49	97	2	3	20	15	55	82	27	36	199	325	524
27	8	15	18	18	19	24	39	61	-	1	16	12	50	88	29	35	179	254	433
28-35	55	42	57	37	104	67	185	162	2	4	128	75	300	227	280	198	1,111	812	1,923
36-50	21	14	23	6	31	15	71	26	11	2	88	45	140	56	251	104	636	268	904
Over 50	1	1	3	3	3	2	6	4	-	-	11	6	11	8	34	10	69	34	103
Total	213	4,451	282	3,929	523	4,265	892	3,841	21	20	312	239	733	1,137	639	430	3,615	18,312	21,927
Grand Total	4,664		4,211		4,788		4,733		41		551		1,870		1,069		21,927		

Note. M = Married, S = Single. This table does not include 166 Educational TV students, 273 College of Veterinary Medicine students or 457 students enrolled at University Center at Tulsa.

OSU ENROLLMENT BY NUMBER OF CREDIT HOURS, CLASSIFICATION AND MARITAL STATUS
FALL SEMESTER 1983

Current Credit Hours	Freshmen		Sophomores		Juniors		Seniors		Special Undgrad		Special Grad		Masters		Doctorate		Total		Grand Total
	M	S	M	S	M	S	M	S	M	S	M	S	M	S	M	S	M	S	
1	-	4	-	1	-	4	3	5	-	-	8	2	5	6	20	13	36	35	71
2	2	-	3	1	8	5	14	12	2	1	39	15	88	77	127	54	283	165	448
3	33	33	14	21	34	26	43	47	11	1	134	76	125	82	74	47	468	333	801
4	3	3	2	5	2	5	6	10	-	-	13	12	14	15	15	8	55	58	113
5	3	8	4	5	3	8	14	13	1	1	20	23	25	29	22	12	92	99	191
6	20	40	20	23	22	29	53	82	3	3	48	32	113	131	100	58	379	398	777
7	4	4	1	3	6	7	9	15	-	-	2	4	25	32	14	5	61	70	131
8	4	7	4	5	6	6	6	14	1	-	5	7	19	36	14	10	59	85	144
9	9	16	15	22	15	24	39	88	-	1	19	26	144	287	124	101	365	565	930
10	4	12	5	7	6	12	14	49	-	-	1	9	35	76	36	33	101	198	299
11	2	19	6	13	8	20	15	45	1	1	2	5	29	68	22	19	85	190	275
12	34	473	44	446	85	493	144	631	-	4	8	9	66	175	45	41	426	2,272	2,698
13	30	587	39	391	49	304	73	325	-	2	2	3	15	45	4	5	212	1,662	1,874
14	29	915	34	500	43	493	76	382	1	2	6	6	8	22	7	7	204	2,327	2,531
15	23	1,145	52	1,308	122	1,524	185	982	1	2	1	5	13	30	12	13	409	5,009	5,418
16	12	845	18	678	48	602	72	386	-	-	-	2	3	12	1	3	154	2,528	2,682
17	-	245	16	302	27	345	54	303	-	2	1	1	2	6	2	1	102	1,205	1,307
18+	2	95	5	198	39	358	72	452	-	-	3	2	4	7	-	-	125	1,112	1,237
Total	214	4,451	282	3,929	523	4,265	892	3,841	21	20	312	239	733	1,136	639	430	3,616	18,311	
Grand Total	4,665		4,211		4,788		4,733		41		551		1,869		1,069		21,927		21,927

Note. M = Married, S = Single.

OSU ENROLLMENT BY CLASSIFICATION, SEX AND MARITAL STATUS
FALL SEMESTER 1983

Classification	Female		Male		Total
	Married	Single	Married	Single	
Total Undergraduates	859	6,902	1,073	9,604	18,438
Freshmen	119	1,981	95	2,470	4,665
Sophomores	141	1,706	141	2,223	4,211
Juniors	236	1,737	287	2,528	4,788
Seniors	345	1,472	547	2,369	4,733
Special Undergraduates	18	6	3	14	41
Total Graduates	716	772	968	1,033	3,489
Special Graduates	186	121	126	118	551
Masters	334	462	399	674	1,869
Doctorate	196	189	443	241	1,069
Total General University	1,575	7,674	2,041	10,637	21,927
Educational TV	9	21	11	125	166
Veterinary Medicine	35	73	85	80	273
UCAT	64	203	45	145	457
Total	1,683	7,971	2,182	10,987	
Grand Total	9,654		13,169		22,823

OSU NON-RESIDENT ALIEN STUDENTS BY COLLEGE, CLASSIFICATION AND SEX
FALL SEMESTER 1983

College	New Freshmen		Other Freshmen		Sophomores		Juniors		Seniors		Special Undgrad		Special Grad		Masters		Doctorate		Total		Grand Total
	F	M	F	M	F	M	F	M	F	M	F	M	F	M	F	M	F	M	F	M	
Agriculture	1	4	-	2	3	11	2	16	5	36	-	1	-	-	6	37	9	67	26	174	200
Arts & Sciences	9	14	17	17	29	29	17	31	24	38	-	1	-	-	41	65	14	55	151	250	401
Business Admn.	10	13	17	21	22	33	17	44	11	35	-	-	-	-	9	37	4	23	90	206	296
Education	-	-	-	-	1	1	-	1	-	5	-	-	-	-	8	11	15	33	24	51	75
CEAT	5	61	14	87	9	144	12	139	8	197	-	-	-	-	7	126	4	74	59	828	887
Home Economics	1	-	4	3	4	4	8	2	5	11	-	-	-	-	17	2	6	-	45	22	67
Special	-	-	-	-	-	-	-	-	-	-	-	-	4	3	-	-	-	-	4	3	7
Total	26	92	52	130	68	222	56	233	53	322	-	2	4	3	88	278	52	252	399	1,534	
Grand Total	118		182		290		289		375		2		7		366		304		1,933		1,933

Note. There are no non-resident alien students enrolled in the College of Veterinary medicine or in Educational TV courses. This table does not reflect 1 female masters student enrolled at University Center at Tulsa.

DISTRIBUTION OF OSU NON-RESIDENT ALIEN STUDENTS
BY NUMBER OF CREDIT HOURS ENROLLED
FALL SEMESTER 1983

Credit Hours Enrolled	Undergraduate		Graduate		Total Students	Percent of Students
	Number	Cum. %	Number	Cum. %		
1	3	0.24	1	0.15	4	0.2
2	-	0.24	71	10.64	71	3.7
3	6	0.72	42	16.84	48	2.5
4	2	0.88	7	17.87	9	0.5
5	3	1.12	12	19.64	15	0.8
6	9	1.84	82	31.75	91	4.7
7	5	2.23	10	33.23	15	0.8
8	3	2.47	14	35.30	17	0.9
9	19	3.98	225	68.53	244	12.6
10	15	5.17	48	75.62	63	3.2
11	11	6.05	25	79.31	36	1.9
12	142	17.37	95	93.34	237	12.3
13	101	25.41	13	95.26	114	5.9
14	136	36.24	9	96.59	145	7.5
15	313	61.16	14	98.66	327	16.9
16	167	74.46	4	99.25	171	8.8
17	114	83.53	4	99.84	118	6.1
18+	207	100.00	1	100.00	208	10.7
Total	1,256		677		1,933	100.0

Note. This table does not include one non-resident alien student enrolled at the University Center at Tulsa. There are no non-resident alien students enrolled in the College of Veterinary Medicine or in Educational TV courses.

OSU NON-RESIDENT ALIEN ENROLLMENT BY AGE, SEX AND MARITAL STATUS
FALL SEMESTER 1983

Age	Female		Male		Total		Grand Total
	Married	Single	Married	Single	Married	Single	
Under 18	-	4	1	8	1	12	13
18	-	12	-	26	-	38	38
19	1	39	1	70	2	109	111
20	2	29	2	95	4	124	128
21	-	47	1	153	1	200	201
22	1	33	4	155	5	188	193
23	7	30	6	176	13	206	219
24	6	19	13	123	19	142	161
25	5	17	14	83	19	100	119
26	9	13	12	66	21	79	100
27	10	11	21	66	31	77	108
28	9	4	21	35	30	39	69
29	11	5	28	40	39	45	84
30-35	37	21	146	68	183	89	272
36-50	13	3	82	15	95	18	113
Over 50	1	-	3	-	4	-	4
Total	112	287	355	1,179	467	1,466	
Grand Total	399		1,534		1,933		1,933

Note. This table does not include one non-resident alien student enrolled at University Center at Tulsa. There are no non-resident alien students enrolled in Educational TV courses or in the College of Veterinary Medicine.

OSU STUDENTS ENROLLED ONLY AT UNIVERSITY CENTER AT TULSA
BY CREDIT HOURS, CLASSIFICATION AND SEX
FALL SEMESTER 1983

Credit Hours Enrolled	Under- graduates		Special Graduates		Masters		Doctorate		Total		Grand Total
	F	M	F	M	F	M	F	M	F	M	
1	-	-	-	-	-	-	-	-	-	-	-
2	-	-	24	3	9	3	-	-	33	6	39
3	10	2	83	47	61	46	8	8	162	103	265
4	-	-	1	8	1	2	-	-	2	10	12
5	3	1	11	18	10	6	4	-	28	25	53
6	-	1	11	7	21	24	3	6	35	38	73
7	-	-	-	-	-	-	-	-	-	-	-
8	-	-	1	-	2	1	1	-	4	1	5
9	-	-	-	3	-	4	3	-	3	7	10
10	-	-	-	-	-	-	-	-	-	-	-
11	-	-	-	-	-	-	-	-	-	-	-
12	-	-	-	-	-	-	-	-	-	-	-
13	-	-	-	-	-	-	-	-	-	-	-
14	-	-	-	-	-	-	-	-	-	-	-
15+	-	-	-	-	-	-	-	-	-	-	-
Total	13	4	131	86	104	86	19	14	267	190	
Grand Total	17		217		190		33		457		457

OSU STUDENTS ENROLLED ONLY AT UNIVERSITY CENTER AT TULSA
BY AGE, CLASSIFICATION AND SEX
FALL SEMESTER 1983

Age	Under-graduates		Special Graduates		Masters		Doctorate		Total		Grand Total
	F	M	F	M	F	M	F	M	F	M	
22	1	-	-	-	1	-	-	-	2	-	2
23	-	1	6	2	4	2	-	-	10	5	15
24	3	-	8	3	6	9	-	-	17	12	29
25	1	-	3	2	15	5	-	-	19	7	26
26	-	-	7	4	4	7	-	-	11	11	22
27	-	-	6	6	9	8	-	-	15	14	29
28	-	-	8	2	7	5	1	-	16	7	23
29	-	-	6	4	8	6	1	1	15	11	26
30	2	-	6	6	7	5	-	2	15	13	28
31	2	-	3	6	12	3	-	-	17	9	26
32	-	-	5	8	4	4	2	-	11	12	23
33	-	-	1	2	4	4	1	1	6	7	13
34	1	-	7	1	1	9	-	-	9	10	19
35	-	-	9	2	2	2	2	-	13	4	17
36	-	2	12	4	-	4	3	1	15	11	26
37	-	-	6	3	-	2	1	1	7	6	13
38	-	1	4	3	7	-	3	-	14	4	18
39	1	-	2	7	1	2	-	-	4	9	13
40-45	1	-	16	17	6	7	2	4	25	28	53
46-50	-	-	8	2	2	1	1	3	11	6	17
Over 50	1	-	8	2	5	-	2	1	16	3	19
Total	13	4	131	86	105	85	19	14	268	189	
Grand Total	17		217		190		33		457		457

OSU STUDENTS ENROLLED ONLY AT UNIVERSITY CENTER AT TULSA
BY CLASSIFICATION, RACE AND SEX
FALL SEMESTER 1983

Classification	White		Black		Native American		Hispanic		Asian		Non-Res Alien		Total		Grand Total
	F	M	F	M	F	M	F	M	F	M	F	M	F	M	
Undergraduate	10	4	2	-	1	-	-	-	-	-	-	-	13	4	17
Freshmen	4	1	-	-	1	-	-	-	-	-	-	-	5	1	6
Sophomores	-	-	-	-	-	-	-	-	-	-	-	-	-	-	-
Juniors	3	-	-	-	-	-	-	-	-	-	-	-	3	-	3
Seniors	3	2	1	-	-	-	-	-	-	-	-	-	4	2	6
Special Undergraduate	-	1	1	-	-	-	-	-	-	-	-	-	1	1	2
Graduate	231	177	7	3	2	2	13	3	-	1	1	-	254	186	440
Special Graduate	118	81	4	1	2	2	7	1	-	1	-	-	131	86	217
Masters	97	82	1	2	-	-	5	2	-	-	1	-	104	86	190
Doctorate	16	14	2	-	-	-	1	-	-	-	-	-	19	14	33
Total	241	181	9	3	3	2	13	3	-	1	1	-	267	190	
Grand Total	422		12		5		16		1		1		457		457

Note. F = Female, M = Male.

OSU STUDENTS ENROLLED ONLY AT UNIVERSITY CENTER AT TULSA
 BY COLLEGE, CLASSIFICATION AND SEX
 FALL SEMESTER 1983

College	Freshmen		Sophomores		Juniors		Seniors		Special Undgrad		Special Grad		Masters		Doctorate		Total		Grand Total
	F	M	F	M	F	M	F	M	F	M	F	M	F	M	F	M	F	M	
Agriculture	-	-	-	-	-	-	-	-	-	-	-	-	10	-	-	-	10	10	
Arts & Sciences	-	-	-	-	-	-	1	-	-	-	-	-	3	3	-	-	4	3	7
Business Admin.	-	-	-	-	-	-	2	-	-	-	-	-	37	45	-	-	39	45	84
Education	3	-	-	-	2	-	-	2	1	1	-	-	52	23	17	14	75	40	115
CEAT	-	1	-	-	-	-	-	-	-	-	-	-	1	5	-	-	1	6	7
Home Econ.	2	-	-	-	1	-	1	-	-	-	-	-	11	-	2	-	17	-	17
Special	-	-	-	-	-	-	-	-	-	-	131	86	-	-	-	-	131	86	217
Total	5	1	-	-	3	-	4	2	1	1	131	86	104	86	19	14	267	190	
Grand Total	6		-		3		6		2		217		190		33		457		457

Note. F = Female, M = Male.

OSU EDUCATIONAL TELEVISION STUDENTS BY CLASSIFICATION, RACE AND SEX
FALL SEMESTER 1983

Classification	White		Black		Native American		Hispanic		Asian		Non-Res Alien		Total		Grand Total
	F	M	F	M	F	M	F	M	F	M	F	M	F	M	
Undergraduate	3	23	-	-	-	-	-	-	-	-	-	-	3	23	26
Freshmen	-	7	-	-	-	-	-	-	-	-	-	-	-	7	7
Sophomores	1	2	-	-	-	-	-	-	-	-	-	-	1	2	3
Juniors	-	1	-	-	-	-	-	-	-	-	-	-	-	1	1
Seniors	-	2	-	-	-	-	-	-	-	-	-	-	-	2	2
Special Undergraduate	2	11	-	-	-	-	-	-	-	-	-	-	2	11	13
Graduate	25	96	-	-	1	1	1	15	-	1	-	-	27	113	140
Special Graduate	13	45	-	-	-	-	-	3	-	-	-	-	13	48	61
Masters	9	45	-	-	1	1	1	12	-	1	-	-	11	59	70
Doctorate	3	6	-	-	-	-	-	-	-	-	-	-	3	6	9
Total	28	119	-	-	1	1	1	15	-	1	-	-	30	136	
Grand Total	147		-		2		16		1		-		166		166

Note. F = Female, M = Male.

NEW STUDENTS TO USU CAMPUS
BY COLLEGE AND TYPE OF ADMISSION
FALL SEMESTER 1983

College	New Freshmen	Transfers	Readmissions	Total
Undergraduate	3,012	1,794	710	5,516
Agriculture	214	214	75	503
Arts & Sciences	1,319	556	234	2,109
Business Admn.	742	420	189	1,351
Education	135	149	57	341
CEAT	482	360	113	955
Home Economics	120	95	42	257
Graduate	-	446	272	718
Total New Students	3,012	2,240	982	6,234

Note. This table does not include 27 Veterinary Medicine, 85 Educational TV or 221 University Center at Tulsa students.

■ Indicates Fall Semester 1983 figure is greater than Fall Semester 1982 figure.

SOURCE OF OSU NEW FRESHMEN BY RESIDENT STATUS FALL SEMESTER 1983

RESIDENT NEW FRESHMEN BY COUNTY

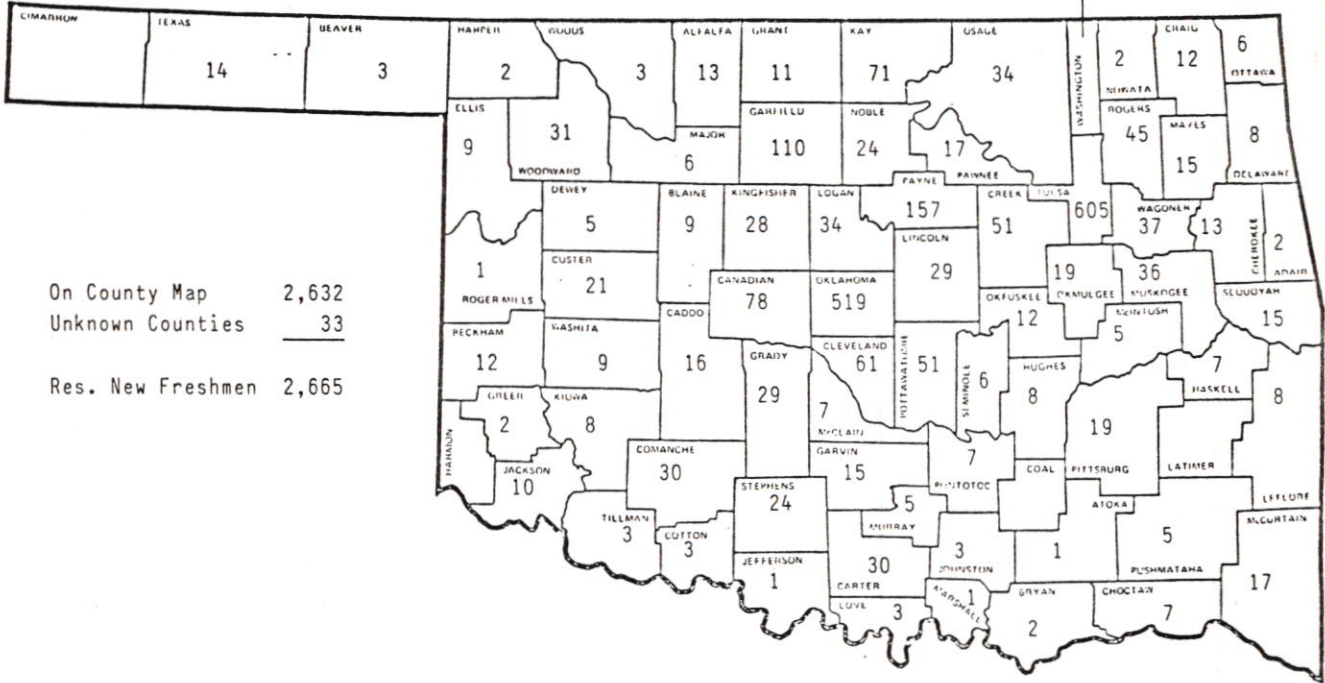

On County Map 2,632
 Unknown Counties 33
 Res. New Freshmen 2,665

NON-RESIDENT NEW FRESHMEN BY STATE

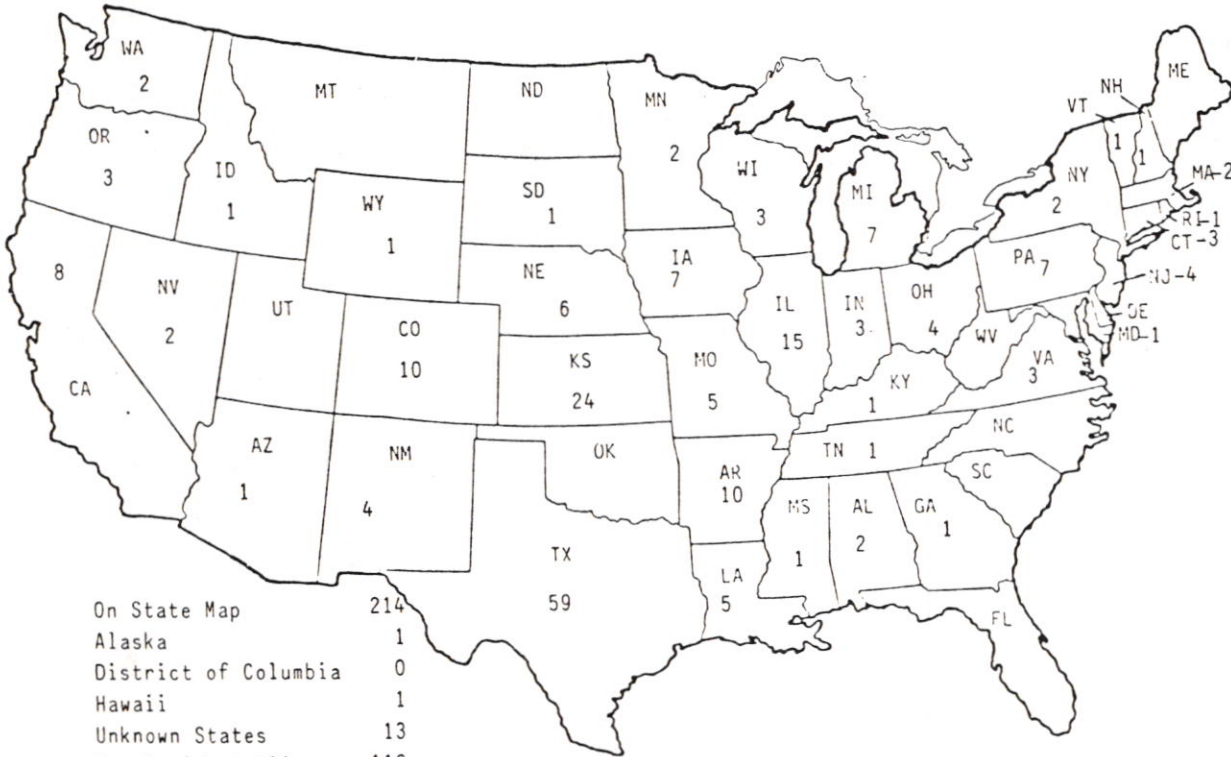

On State Map 214
 Alaska 1
 District of Columbia 0
 Hawaii 1
 Unknown States 13
 Non-Resident Aliens 118
 Non-Res. New Freshmen 347

DISTRIBUTION OF USU NEW FRESHMEN
BY HIGH SCHOOL GRADUATING CLASS SIZE
FALL SEMESTER 1983

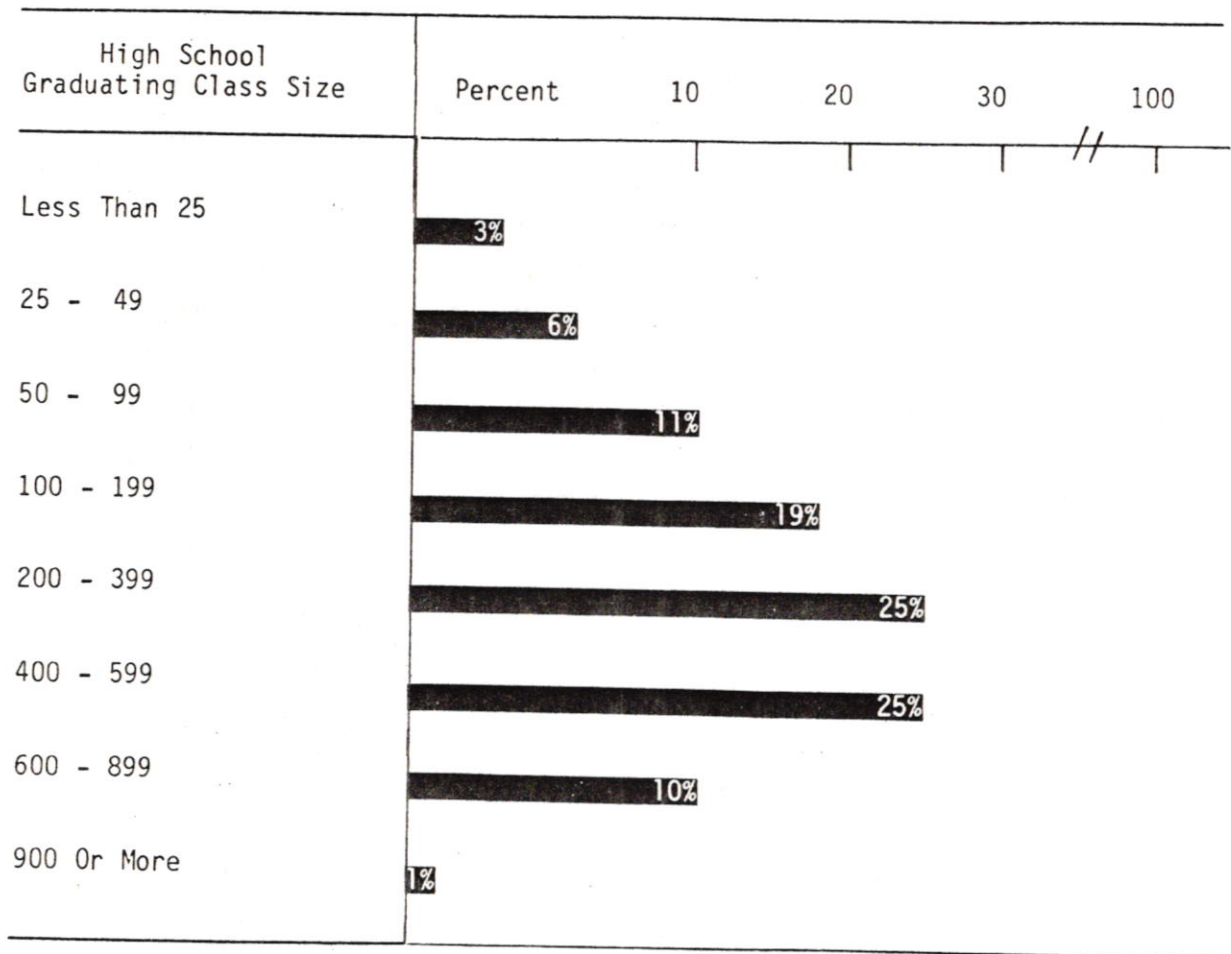

Note. The data presented above is based on the Fall Semester 1983 New Freshmen class data taken from the Student Master File for the 1,725 students for whom high school class size was reported.

USU NEW FRESHMEN ENROLLMENT BY OKLAHOMA HIGH SCHOOL
FALL SEMESTER 1983

Rank	Number of Students	High School Name	City
1	115	Memorial High School	Tulsa
2	104	Edmond Memorial High School	Edmond
3	102	Stillwater High School	Stillwater
4	85	Jenks High School	Jenks
5	80	Putnam City North High School	Oklahoma City
5	80	College High School	Bartlesville
7	73	Putnam City West High School	Oklahoma City
8	63	Enid High School	Enid
8	63	Broken Arrow High School	Broken Arrow
10	56	Ponca City High School	Ponca City
11	53	Bishop Kelley High School	Tulsa
12	52	Nathan Hale High School	Tulsa
13	45	Moore High School	Moore
13	45	Yukon High School	Yukon
15	44	Putnam City High School	Oklahoma City
16	37	East Central High School	Tulsa
17	33	Union High School	Tulsa
18	32	Thomas A. Edison High School	Tulsa
19	31	Bishop McGuinness High School	Oklahoma City
20	27	Ardmore High School	Ardmore
21	26	Sooner High School	Bartlesville
22	25	Muskogee High School	Muskogee
23	24	Owasso High School	Owasso
23	24	Woodward High School	Woodward
25	23	Shawnee Senior High School	Shawnee
26	22	B.T. Washington High School	Tulsa
27	21	Bixby High School	Bixby
27	21	Charles Page High School	Sand Springs
28	19	Midwest City High School	Midwest City
30	18	Central High School	Tulsa
30	18	Cushing High School	Cushing
30	18	Guthrie Senior High School	Guthrie
30	18	Sapulpa High School	Sapulpa

OSU NEW FRESHMEN ENROLLMENT BY TOP FEEDER COUNTIES
FALL SEMESTERS 1979 THROUGH 1983

County (Principal City)	'79	'80	'81	'82	'83	Difference '82 & '83 Number/Percent	
Tulsa (Tulsa)	757	775	751	732	605	-127	17.3
Oklahoma (OKC)	703	685	593	587	519	-68	11.6
Payne (Stillwater)	219	236	176	180	157	-23	12.8
Garfield (Enid)	116	139	106	117	110	-7	6.0
Washington (Bartlesville)	146	134	138	136	110	-26	19.1
Canadian (El Reno)	68	99	67	78	78	-	-
Kay (Ponca City)	81	99	91	78	71	-7	9.0
Cleveland (Norman)	66	54	53	59	61	2	3.4
Creek (Sapulpa)	67	57	79	87	51	-36	41.4
Pottawatomie (Shawnee)	50	56	54	33	51	18	54.5
Rogers (Claremore)	49	48	54	63	45	-18	28.6
Wagoner (Wagoner)	42	37	51	32	37	5	15.6
Muskogee (Muskogee)	38	47	52	34	36	2	5.9
Logan (Guthrie)	36	41	26	35	34	-1	2.9
Osage (Pawhuska)	70	64	49	44	34	-10	22.7
Woodward (Woodward)	42	31	27	18	31	13	72.2
Carter (Ardmore)	26	28	18	30	30	-	-
Comanche (Lawton)	24	23	18	34	30	-4	11.8
Grady (Chickasha)	43	31	30	28	29	1	3.6
Lincoln (Chandler)	34	20	22	18	29	11	61.6
Kingfisher (Kingfisher)	48	44	30	42	28	-14	33.3

SOURCE OF OSU UNDERGRADUATE STUDENTS BY RESIDENT STATUS FALL SEMESTER 1983

RESIDENT UNDERGRADUATE STUDENTS BY COUNTY

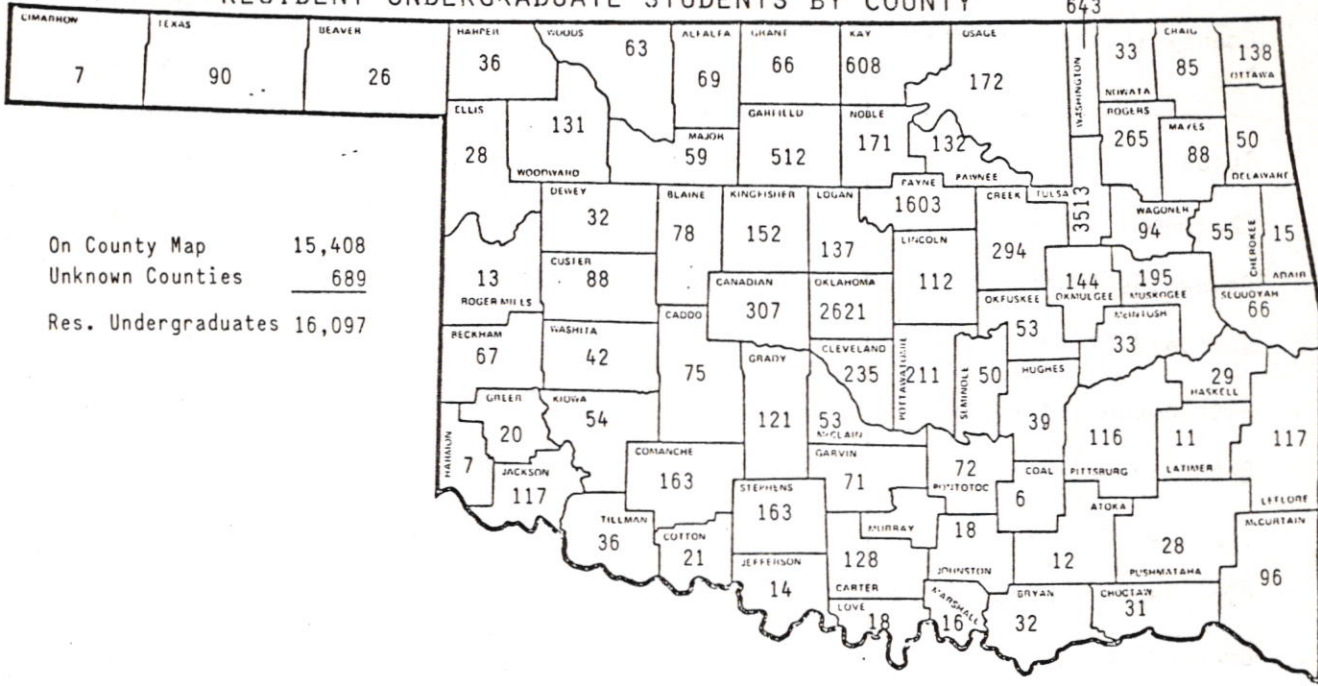

On County Map 15,408
 Unknown Counties 689
 Res. Undergraduates 16,097

NON-RESIDENT UNDERGRADUATE STUDENTS BY STATE

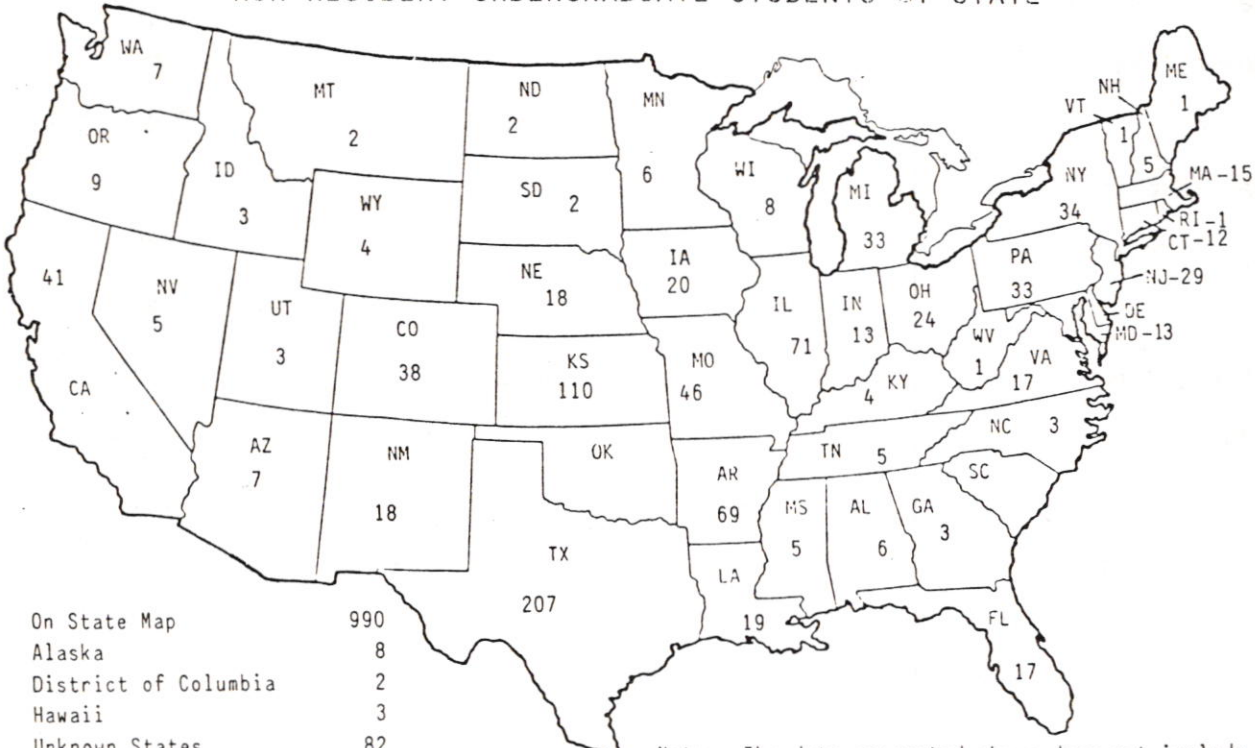

On State Map 990
 Alaska 8
 District of Columbia 2
 Hawaii 3
 Unknown States 82
 Non-Res. Aliens 1,256
 Non-Res. Undergraduates 2,341

Note. The data presented above does not include Educational TV students or students enrolled at UCAT.

SOURCE OF MINORITY STUDENTS BY RESIDENT STATUS

FALL SEMESTER 1983

RESIDENT STUDENTS BY COUNTY

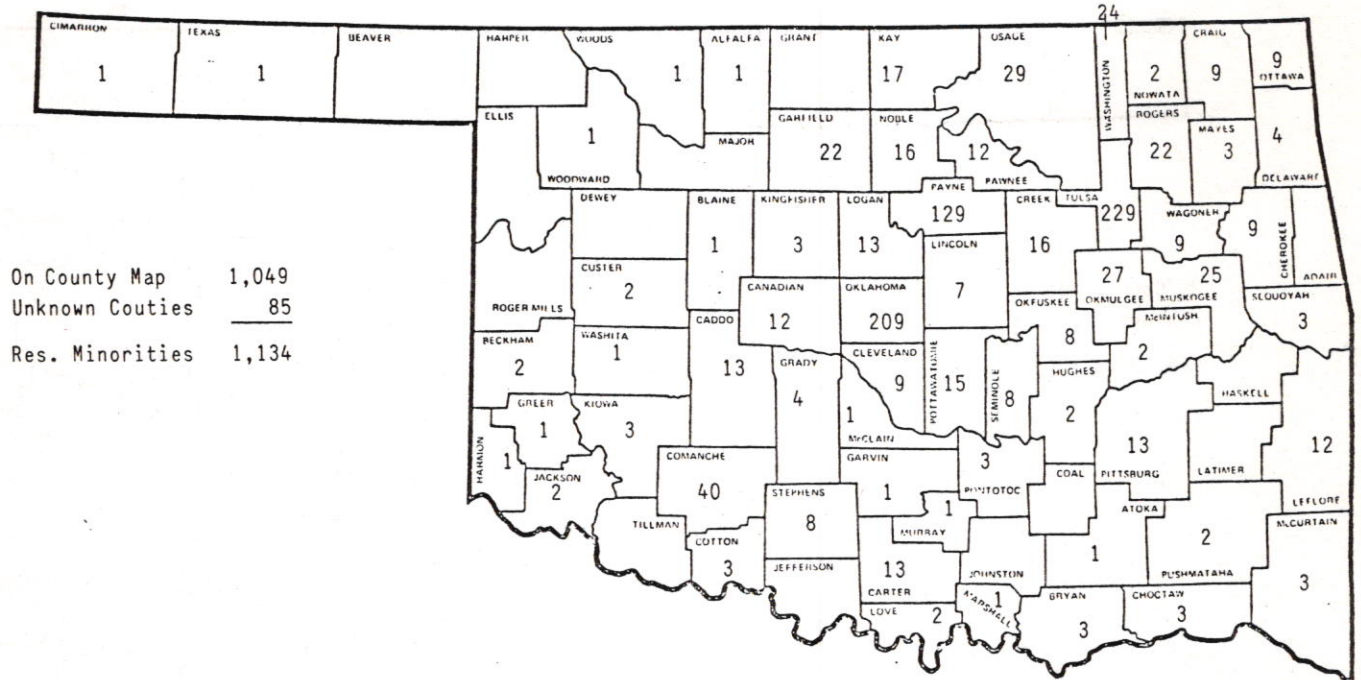

NON-RESIDENT MINORITY STUDENTS BY STATE

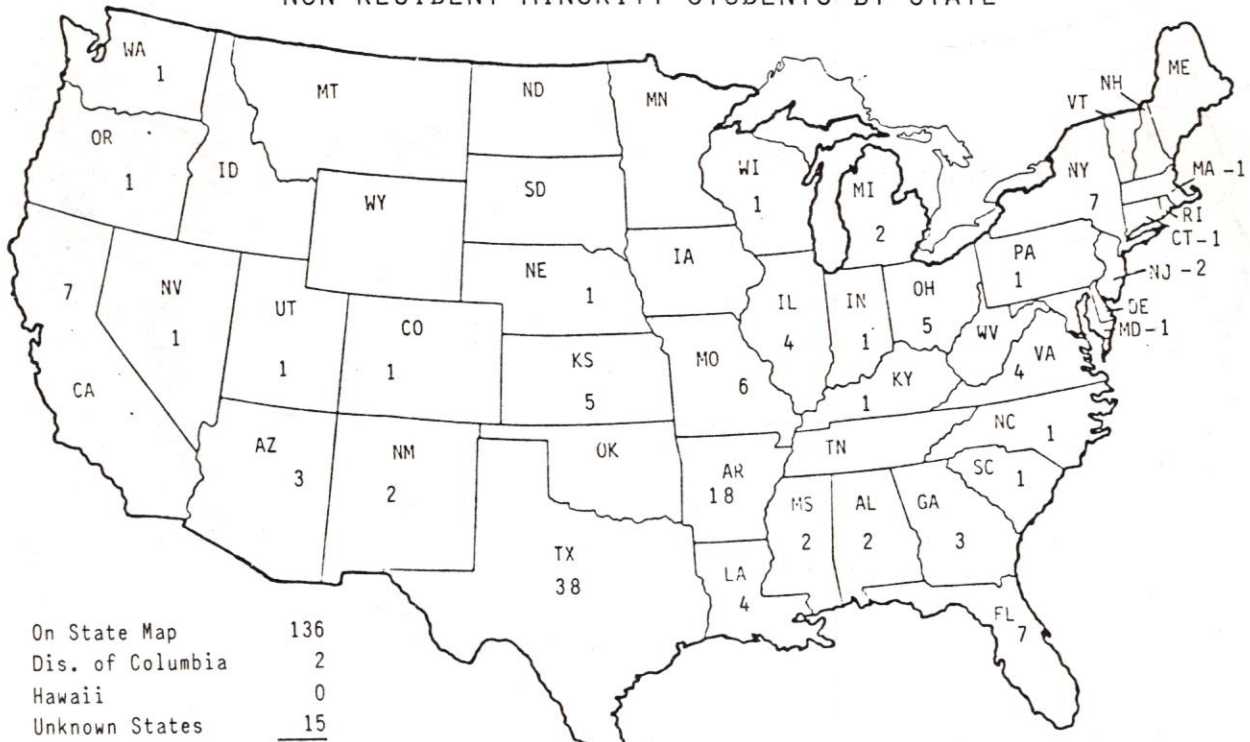

On State Map	136
Dis. of Columbia	2
Hawaii	0
Unknown States	15
Non-Res. Minorities	153

Note. The data presented above does not include Educational TV students or students enrolled at UCAT.

SOURCE OF VETERINARY MEDICINE STUDENTS FALL SEMESTER 1983

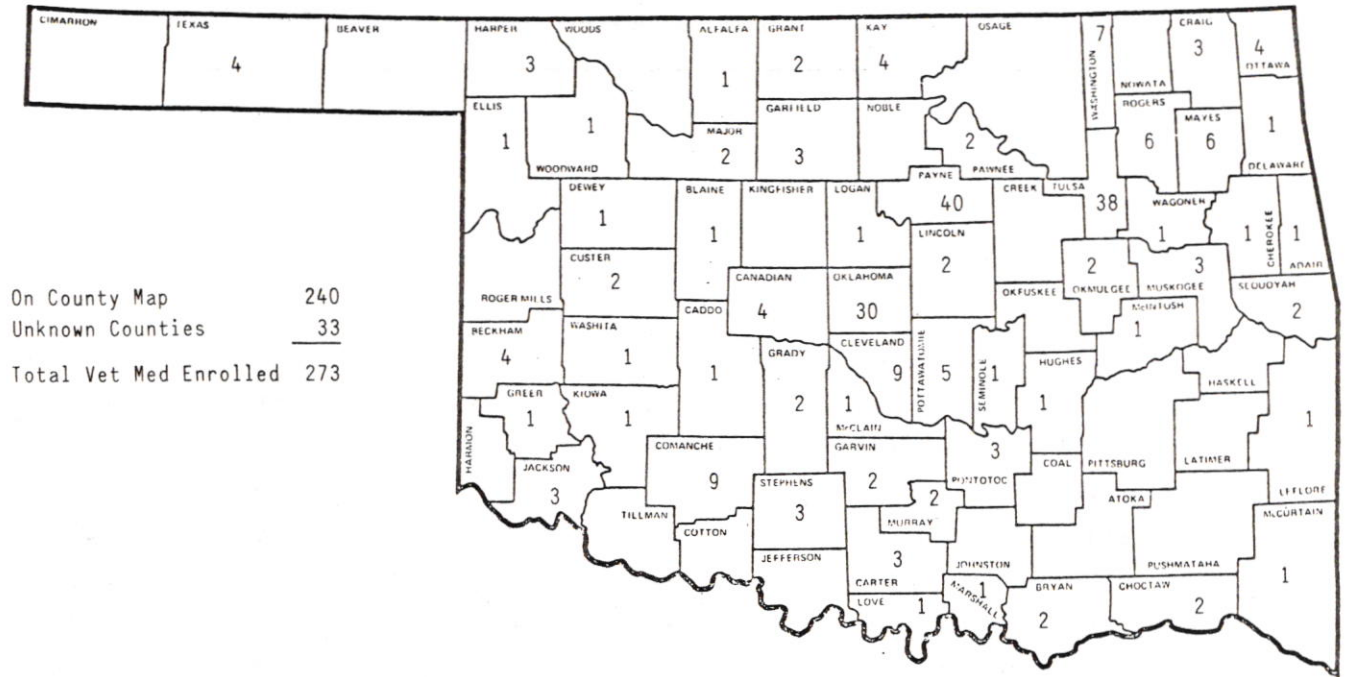

VETERINARY MEDICINE ENROLLMENT BY CLASSIFICATION, RACE AND SEX FALL SEMESTER 1983

Classification	White		Black		American Indian		Hispanic		Total		Grand Total	
	F	M	F	M	F	M	F	M	F	M		
First Year	34	34	1	-	-	-	-	-	1	35	35	70
Second Year	22	47	-	-	1	-	-	-	-	23	47	70
Third Year	28	40	-	-	-	-	-	1	-	28	41	69
Fourth Year	19	41	-	-	2	1	1	-	-	22	42	64
Total	103	162	1	-	3	1	1	2	-	108	165	273
Grand Total	265		1		4		3		273			

Note. F = Female, M = Male.

OSU NON-RESIDENT ALIEN STUDENTS BY COUNTRY OF RESIDENCE
FALL SEMESTER 1983

Country	Undergraduates	Graduates	Total	% of Total
Malaysia	318	13	331	17.1
Iran	117	77	194	10.0
Venezuela	101	29	130	6.7
India	21	90	111	5.8
Nigeria	72	35	107	5.6
Jordan	84	9	93	4.8
Lebanon	77	11	88	4.6
Republic of China (Taiwan)	6	74	80	4.1
Thailand	17	49	66	3.4
Indonesia	58	7	65	3.4
Singapore	59	1	60	3.1
Pakistan	35	18	53	2.7
Republic of Korea	2	36	38	2.0
Cyprus	28	-	28	1.5
Japan	22	4	26	1.4
Saudi Arabia	7	19	26	1.4
Iraq	3	20	23	1.2
Bangladesh	9	13	22	1.1
United Kingdom	10	12	22	1.1
Libya	3	15	18	.9
Syria	13	3	16	.8
Colombia	11	3	14	.7
United Arab Republic (Egypt)	3	11	14	.7
Mexico	5	9	14	.7
All Others	175	119	294	15.2
Total	1,256	677	1,933	100.0

Note. This table does not include 1 non-resident alien student enrolled at University Center at Tulsa.

OSU NON-RESIDENT ALIEN STUDENTS BY COUNTRY OF RESIDENCE
BY COUNTRY, LEVEL AND SEX
FALL SEMESTER 1983

Country	Undergraduates			Graduates			Total		
	F	M	T	F	M	T	F	M	T
Malaysia	78	240	318	3	10	13	81	250	331
Iran	13	104	117	19	58	77	32	162	194
Venezuela	24	77	101	14	15	29	38	92	130
India	2	19	21	11	79	90	13	98	111
Nigeria	13	59	72	4	31	35	17	90	107
Jordan	1	83	84	-	9	9	1	92	93
Lebanon	3	74	77	1	10	11	4	84	88
Republic of China (Taiwan)	4	2	6	20	54	74	24	56	80
Thailand	5	12	17	20	29	49	25	41	66
Indonesia	21	37	58	1	6	7	22	43	65
Singapore	20	39	59	1	-	1	21	39	60
Pakistan	2	33	35	-	18	18	2	51	53
Republic of Korea	1	1	2	6	30	36	7	31	38
Cyprus	10	18	28	-	-	-	10	18	28
Japan	5	17	22	-	4	4	5	21	26
Saudi Arabia	-	7	7	-	19	19	-	26	26
Iraq	-	3	3	3	17	20	3	20	23
Bangladesh	-	9	9	3	10	13	3	19	22
United Kingdom	3	7	10	2	10	12	5	17	22
Libya	-	3	3	3	12	15	3	15	18
Syria	-	13	13	-	3	3	-	16	16
Colombia	3	8	11	-	3	3	3	11	14
United Arab Republic (Egypt)	-	3	3	2	9	11	2	12	14
Mexico	-	5	5	-	9	9	-	14	14
All Others	47	128	175	31	88	119	78	216	294
Total	255	1,001	1,256	144	533	677	399	1,534	1,933

Note. This table does not include 1 non-resident alien student enrolled at University Center at Tulsa.

MAJOR FEEDER INSTITUTIONS FOR OSU TRANSFER STUDENTS
IN-STATE INSTITUTIONS OF HIGHER EDUCATION
FALL SEMESTER 1983

Institution	Freshmen	Sophomores	Juniors	Seniors	Special	Masters	Doctorate	Total
Tulsa Junior College	40	86	54	1	2	8	-	191
Northeastern Oklahoma Agri-Mech Co. (Miami)	12	43	92	2	5	4	-	158
University of Oklahoma (Norman)	20	28	13	9	23	14	7	114
Northern Oklahoma College (Tonkawa)	22	38	50	1	-	-	-	111
Central State University (Edmond)	23	47	13	5	9	8	4	109
Northeastern Oklahoma State Univ. (Tahlequah)	5	19	17	-	12	6	4	63
Northwestern Oklahoma State Univ. (Alva)	4	20	19	-	7	4	2	56
University of Tulsa	5	15	12	3	10	9	1	55
Oscar Rose Junior College (OKC)	5	28	18	-	-	1	-	52
Claremore Junior College	9	21	21	-	-	-	-	51
Southwestern Oklahoma St. Univ. (Weatherford)	6	19	8	1	4	8	2	48
Eastern Oklahoma State College (Wilburton)	3	6	35	-	-	1	-	45
Connors State College (Warner)	2	11	26	1	1	-	-	41
St. Gregory's College (Shawnee)	1	8	25	-	-	-	-	34
Cameron University (Lawton)	2	15	8	1	-	5	-	31
Murray State College (Tishomingo)	5	8	17	1	-	-	-	31
Carl Albert Junior College (Poteau)	-	8	18	-	-	-	-	26
East Central Oklahoma State University (Ada)	3	3	5	3	3	9	-	26
Oklahoma State Univ. Technical Inst. (OKC)	11	7	5	-	1	1	-	25
Southeastern Oklahoma State College (Durant)	2	7	6	-	7	1	1	24
Seminole Junior College	3	11	10	-	-	-	-	24

MAJOR FEEDER INSTITUTIONS FOR OSU TRANSFER STUDENTS
 IN-STATE INSTITUTIONS OF HIGHER EDUCATION
 FALL SEMESTER 1983
 CONTINUED

Institution	Freshmen	Sophomores	Juniors	Seniors	Special	Masters	Doctorate	Total
South Oklahoma City Junior College	8	8	5	-	-	1	-	22
Western Oklahoma State (Altus)	1	8	8	1	-	-	-	18
Oklahoma Christian College (OKC)	1	5	4	-	2	4	-	16
Oral Roberts University (Tulsa)	1	2	1	-	3	9	-	16
Langston University	4	1	3	1	3	2	-	14
El Reno Junior College	3	4	4	-	-	-	-	11
Oklahoma Baptist University (Shawnee)	1	7	2	-	-	1	-	11
Oklahoma City University	-	2	4	-	4	1	-	11
Sayre Junior College	1	1	7	-	-	-	-	9
Phillips University (Enid)	-	1	2	-	2	2	-	7
University of Science & Arts of Oklahoma	1	4	2	-	-	-	-	7
Oklahoma Panhandle State Univ. (Goodwell)	1	1	2	-	1	1	-	6
Bartlesville Wesleyan College	1	-	1	-	1	2	-	5
Bacone College (Muskogee)	-	-	4	-	-	-	-	4
Bethany Nazarene College	-	1	-	-	-	2	-	3
American Christian College	1	-	-	-	-	-	-	1
Midwest Christian College	-	-	1	-	-	-	-	1
Spartan School of Aeronautics	-	-	1	-	-	-	-	1

MAJOR FEEDER INSTITUTIONS FOR OSU TRANSFER STUDENTS
 OUT-OF-STATE INSTITUTIONS OF HIGHER EDUCATION
 FALL SEMESTER 1983

Institution	Freshmen	Sophomores	Juniors	Seniors	Special	Masters	Doctorate	Total
University of Arkansas (Fayetteville, AR)	1	3	1	-	1	2	2	10
Kansas St. U.-Agr & App Sci (Manhattan, KS)	1	3	1	1	-	2	2	10
Westwark Community College (Ft. Smith, AR)	3	5	-	-	-	-	-	8
Texas A&M University (College Sta., TX)	-	1	-	-	1	5	1	8
University of Colorado (Boulder, CO)	-	2	2	-	1	1	-	6
Indiana Inst. Tech. (Ft. Wayne, IN)	4	2	-	-	-	-	-	6
Michigan State Univ. (E. Lansing, MI)	-	1	-	-	-	4	1	6
Coffeyvl. Cmty. College (Coffeyville, KS)	3	1	1	-	-	-	-	5
Univ. of Nebr. - Lincoln (Lincoln, NE)	-	-	1	-	-	3	-	5
Texas Tech University (Lubbock, TX)	1	1	-	-	-	3	-	5
Arkansas Tech. Univ. (Russellville, AR)	1	-	-	-	-	3	-	4
College of the Ozarks (Clarksville, AR)	-	2	-	-	-	2	-	4
Colorado State Univ. (Ft. Collins, CO)	-	-	2	-	-	2	-	4
Southern Illinois Univ. (Carbondale, IL)	1	-	1	-	1	1	-	4
Iowa State U. Sci. & Tech. (Ames, IA)	-	-	-	-	-	4	-	4
Wichita State Univ. (Wichita, KS)	-	2	1	-	1	-	-	4
Missouri Southern St. Col. (Joplin, MO)	1	1	-	1	-	1	-	4
Univ. of KS Central Off (Lawrence, KS)	3	1	-	-	-	-	-	4

OSU MAIN CAMPUS ENROLLMENT
FALL SEMESTERS 1963 THROUGH 1983

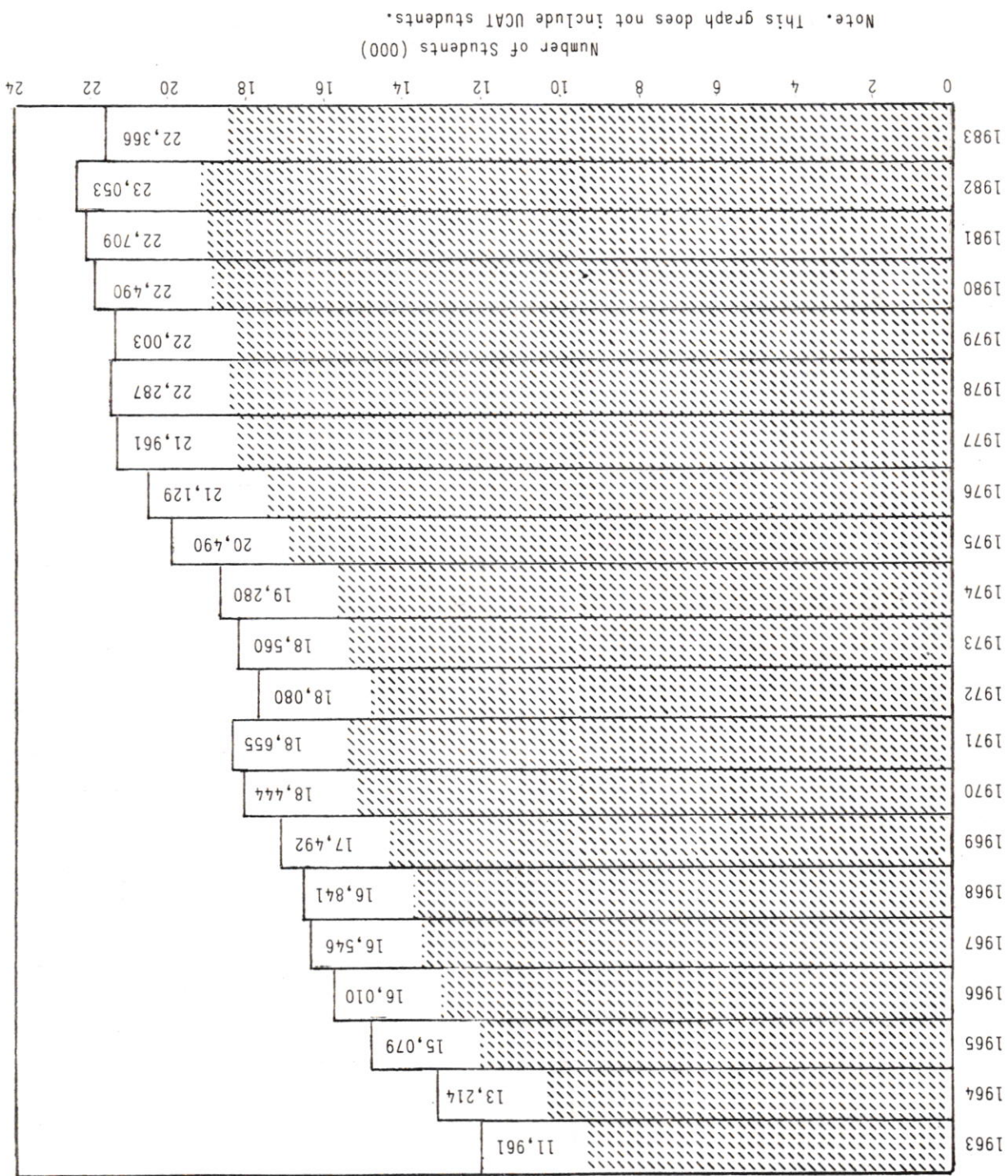

SHARE OF THE MARKET
 RATIO OF BEGINNING RESIDENT FRESHMEN TO
 OKLAHOMA HIGH SCHOOL SPRING GRADUATES
 FALL SEMESTERS 1973 THROUGH 1983

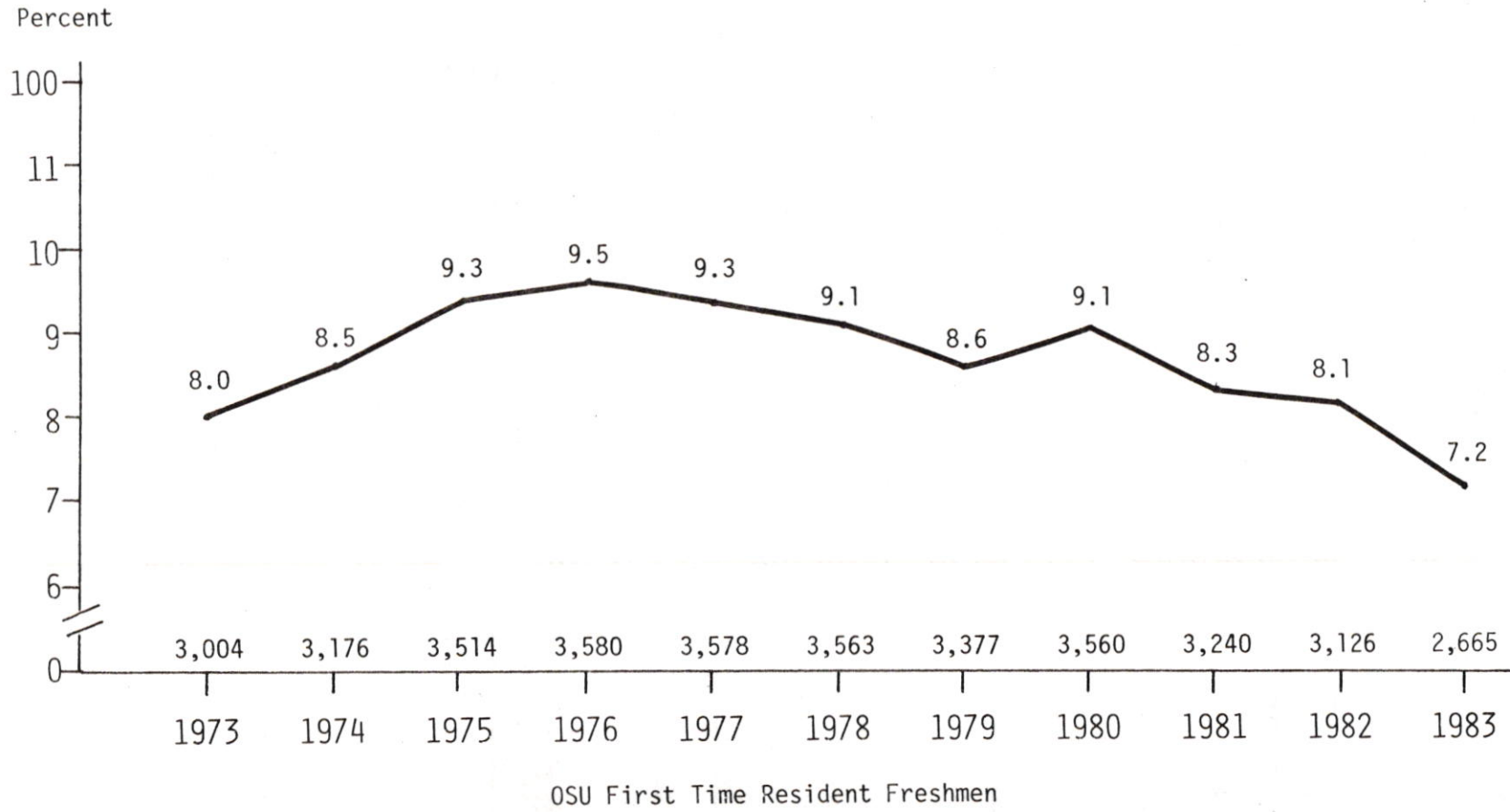

Note. This graph depicts Fall Semester first time beginning resident freshmen as a percent of Oklahoma high school Spring graduates.

OSU ENROLLMENT BY ADMISSION TYPE
FALL SEMESTERS 1973 THROUGH 1988

	FALL 1972	FALL 1973	% INCR. (DEC)	FALL 1974	% INCR. (DEC)	FALL 1975	% INCR. (DEC)	FALL 1976	% INCR. (DEC)	FALL 1977	% INCR. (DEC)	FALL 1978	% INCR. (DEC)	FALL 1979	% INCR. (DEC)	FALL 1980	% INCR. (DEC)	FALL 1981	% INCR. (DEC)	FALL 1982	% INCR. (DEC)	FALL 1983	% INCR. (DEC)
Continuing	12,446	12,169	(2.2%)	12,594	3.5%	13,290	5.5%	13,883	4.5%	14,562	4.9%	14,834	1.9%	14,775	(.4%)	14,676	(0.7%)	15,075	2.7%	15,604	3.5%	15,693	0.6%
Readmission	1,045	1,116	6.8%	1,015	(9.1%)	1,063	4.7%	987	(7.2%)	1,040	5.4%	1,028	(1.2%)	1,099	6.9%	1,082	(1.6%)	1,052	(2.8%)	1,069	1.6%	982	(8.1%)
New Transfer	1,693	2,018	19.2%	2,218	9.9%	2,171	(2.1%)	2,177	.3%	2,286	5.0%	2,378	4.0%	2,299	(3.3%)	2,338	1.7%	2,517	7.7%	2,357	(6.4%)	2,240	(5.0%)
New Freshmen	3,029	3,257	7.5%	3,454	6.0%	3,807	10.2%	3,925	3.1%	3,872	(1.4%)	3,899	.7%	3,664	(6.0%)	3,927	7.2%	3,607	(8.2%)	3,548	(1.6%)	3,012	(15.1%)
Total	18,213	18,560	1.9%	19,281	3.9%	20,331	5.4%	20,972	3.2%	21,760	3.8%	22,139	1.7%	21,837	(1.4%)	22,023	.9%	22,251	1.0%	22,578	1.5%	21,927	(2.9%)

Note. This table does not include Veterinary Medicine students, Educational TV or University Center at Tulsa students.

OSU ENROLLMENT BY SEX - FALL SEMESTERS 1964 THROUGH 1983

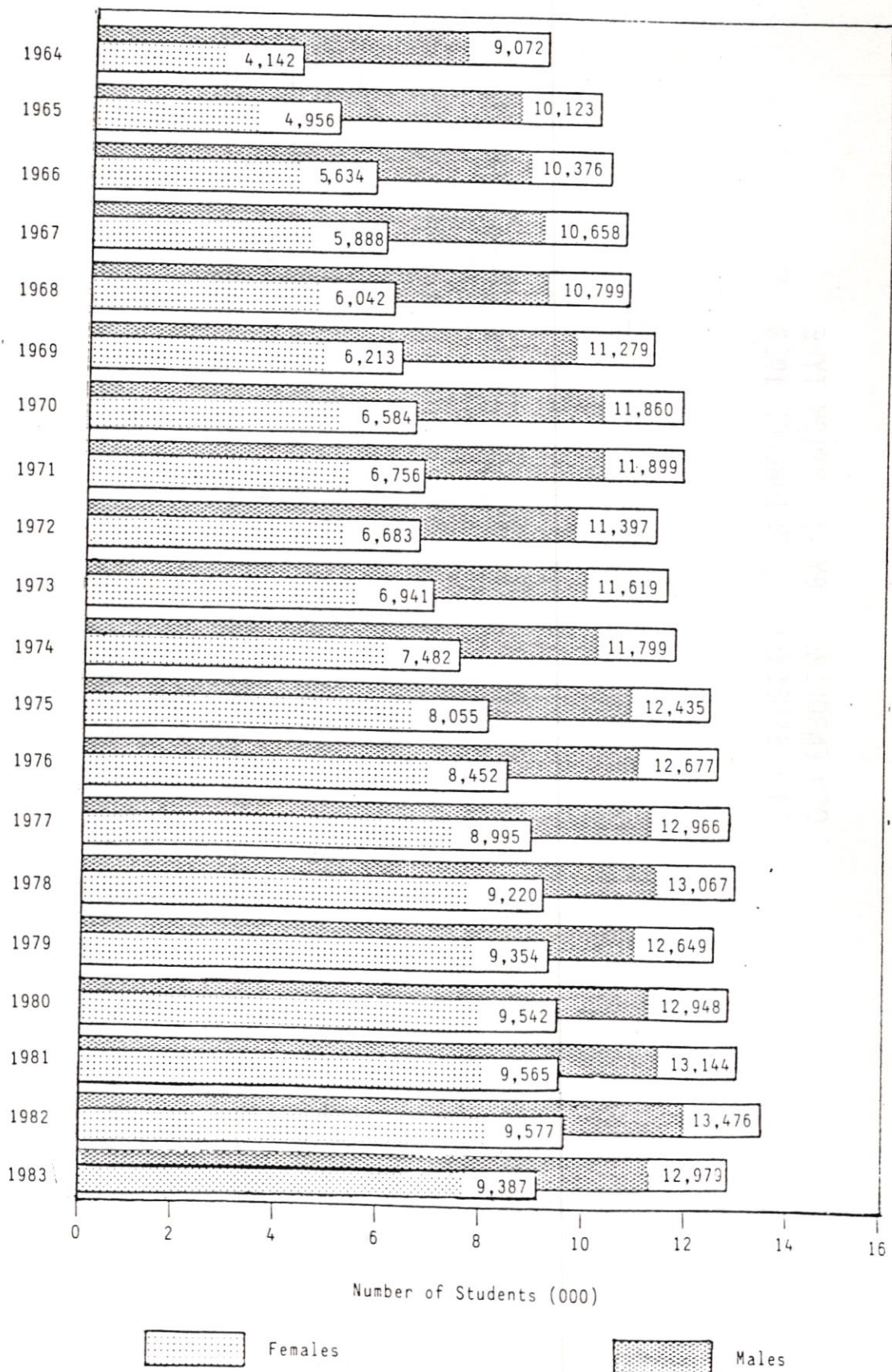

OSU ENROLLMENT BY RACE
FALL SEMESTERS 1977 THROUGH 1983

Year	White	Black	Native American	Hispanic	Asian	Non-Res Alien	Total
1977	19,553	582	382	97	166	1,150	21,930
1978	19,596	639	355	125	163	1,409	22,287
1979	19,154	628	353	120	141 ¹²⁴²	1,441	21,837
1980	19,456	699	377	146	130 ¹³⁵²	1,480	22,288
1981	19,541	640	401	144	165	1,818	22,709
1982	19,691	623	419	139	189	1,992	23,053
1983	19,127	561	409	145	191	1,933	22,366

Note. **█** Indicates the highest enrollment for the years given. This table includes 166 students enrolled in Educational TV courses and 23 Veterinary Medicine students but does not include 457 students enrolled at University Center at Tulsa.

OSU ENROLLMENT BY CLASSIFICATION
FALL SEMESTERS 1963 THROUGH 1983

Year	Freshmen	Sophomores	Juniors	Seniors	Special Undgrad	Graduate	Vet Med	Total
1963	2,897	2,549	2,269	2,392	127	1,556	171	11,961
1964	3,680	2,536	2,417	2,432	146	1,827	176	13,214
1965	4,658	3,185	2,486	2,548	137	1,885	180	15,079
1966	4,490	3,602	2,884	2,620	160	2,071	183	16,010
1967	4,236	3,779	3,228	2,877	169	2,076	181	16,546
1968	3,929	3,587	3,375	3,475	129	2,163	183	16,841
1969	4,208	3,471	3,465	3,619	108	2,433	188	17,492
1970	4,347	3,663	3,651	3,734	127	2,734	188	18,444
1971	4,211	3,721	3,653	3,887	120	2,869	194	18,655
1972	3,608	3,599	3,642	4,040	124	2,864	203	18,080
1973	4,064	3,466	3,617	3,918	190	3,087	218	18,560
1974	4,340	3,768	3,597	3,926	167	3,252	230	19,280
1975	5,047	3,972	3,829	3,751	293	3,355	243	20,490
1976	5,328	4,436	4,052	3,497	325	3,242	249	21,129
1977	5,409	4,643	4,324	3,639	304	3,338	247	21,904
1978	5,444	4,705	4,376	3,996	276	3,234	256	22,287
1979	5,257	4,580	4,382	3,999	237	3,289	259	22,003
1980	5,499	4,567	4,398	4,138	190	3,433	265	22,490
1981	5,326	4,793	4,656	4,141	145	3,372	276	22,709
1982	5,165	4,492	4,755	4,708	79	3,580	274	23,053
1983	4,672	4,214	4,789	4,735	54	3,629	273	22,366

Note. This table does not include 457 students enrolled at University Center at Tulsa.

COMPARISON OF DISTRIBUTION OF OSU
UNDERGRADUATE MAJORS BY COLLEGE
FALL SEMESTERS 1978 TO 1983

College	Percent	5	10	15	20	25	30	35	100
Agriculture	'78	11.2%							
	'83	9.1%							
Arts & Sciences	'78	31.8%							
	'83	32.9%							
Business Admn.	'78	23.8%							
	'83	26.1%							
Education	'78	7.4%							
	'83	6.9%							
CEAT	'78	18.9%							
	'83	19.3%							
Home Economics	'78	6.9%							
	'83	5.7%							

OSU UNDERGRADUATE MAJORS BY COLLEGE
FALL SEMESTERS 1978 THROUGH 1983

Year	AGR	A&S	BUS	EDUC	CEAT	HEC	Total
1978	2,095	5,979	4,476	1,394	3,557	1,299	18,800
1979	1,977	5,710	4,769	1,283	3,518	1,233	18,490
1980	2,008	5,947	4,967	1,137	3,591	1,093	18,743
1981	1,899	6,129	4,984	1,095	3,968	986	19,061
1982	1,805	6,043	5,267	1,158	3,988	938	19,199
1983	1,687	6,078	4,820	1,277	3,558	1,044	18,464

Note. Students are reported in the college in which they are enrolled. This table includes Educational TV students but does not include the following University Center at Tulsa students: 1 A&S, 2 BUS, 9 ED, 1 CEAT and 4 HE.

OSU ENROLLMENT AS A PERCENT OF TOTAL ENROLLMENT
IN THE OKLAHOMA STATE SYSTEM (PUBLIC)
FALL SEMESTERS 1977 THROUGH 1983

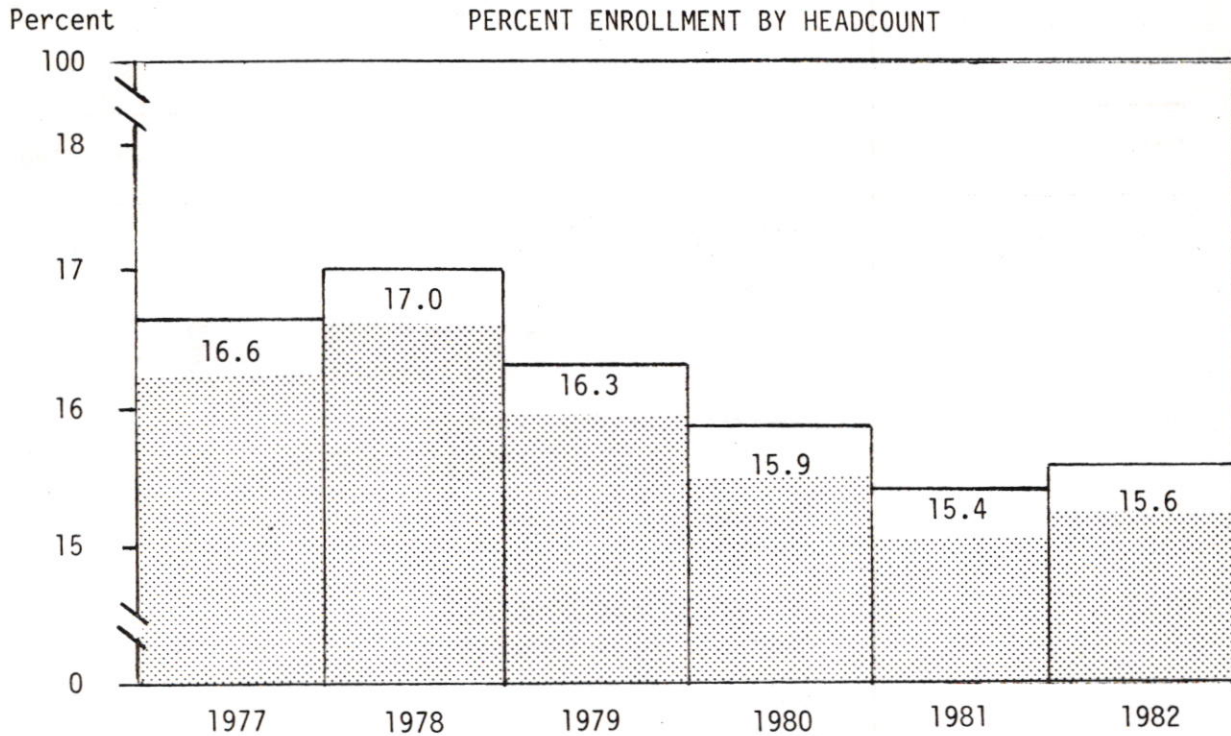

1 out of 6.4 students attending a state supported institution of higher education in Oklahoma attended OSU in the Fall of 1982.

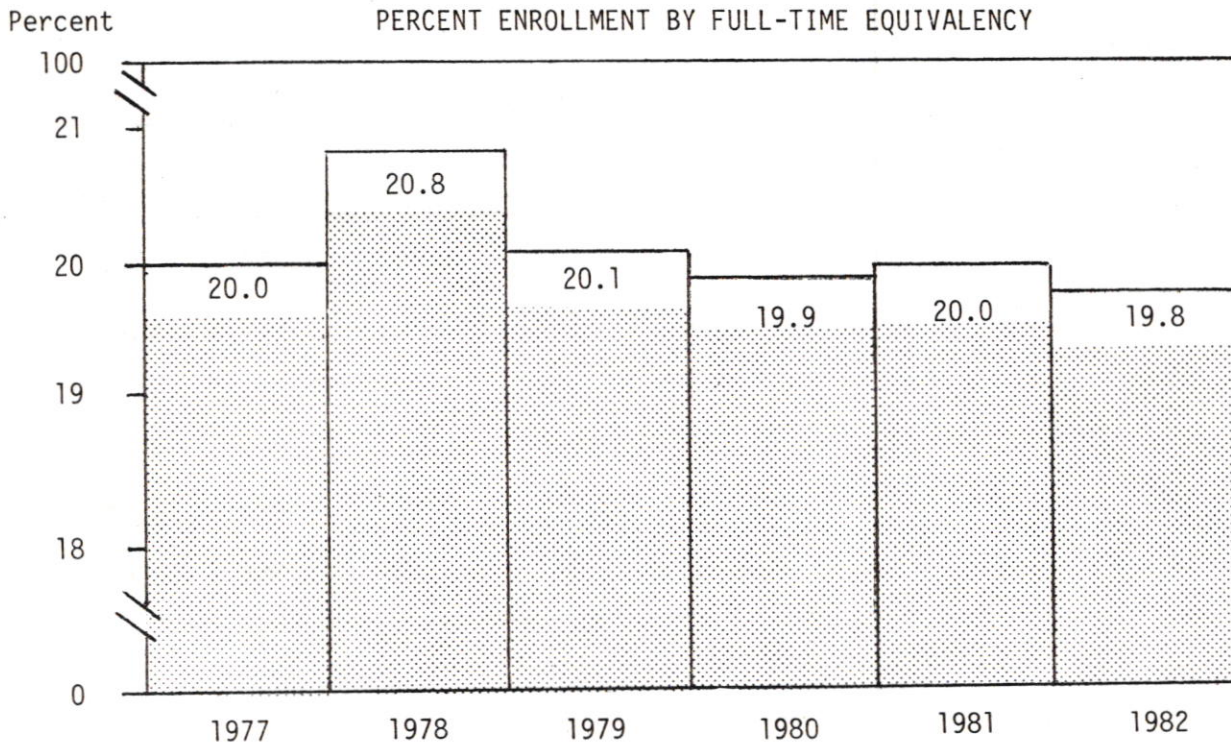

Note. These tables include Veterinary Medicine students.

Source. Oklahoma State Regents for Higher Education publication, Enrollments in Oklahoma Higher Education, Fall Semesters 1977-1982.

TEN YEAR COMPARISON OF ENROLLMENT CHANGE OF OSU AND OKLAHOMA PUBLIC COLLEGES AND UNIVERSITIES ACADEMIC YEARS 1972-73 THROUGH 1982-83

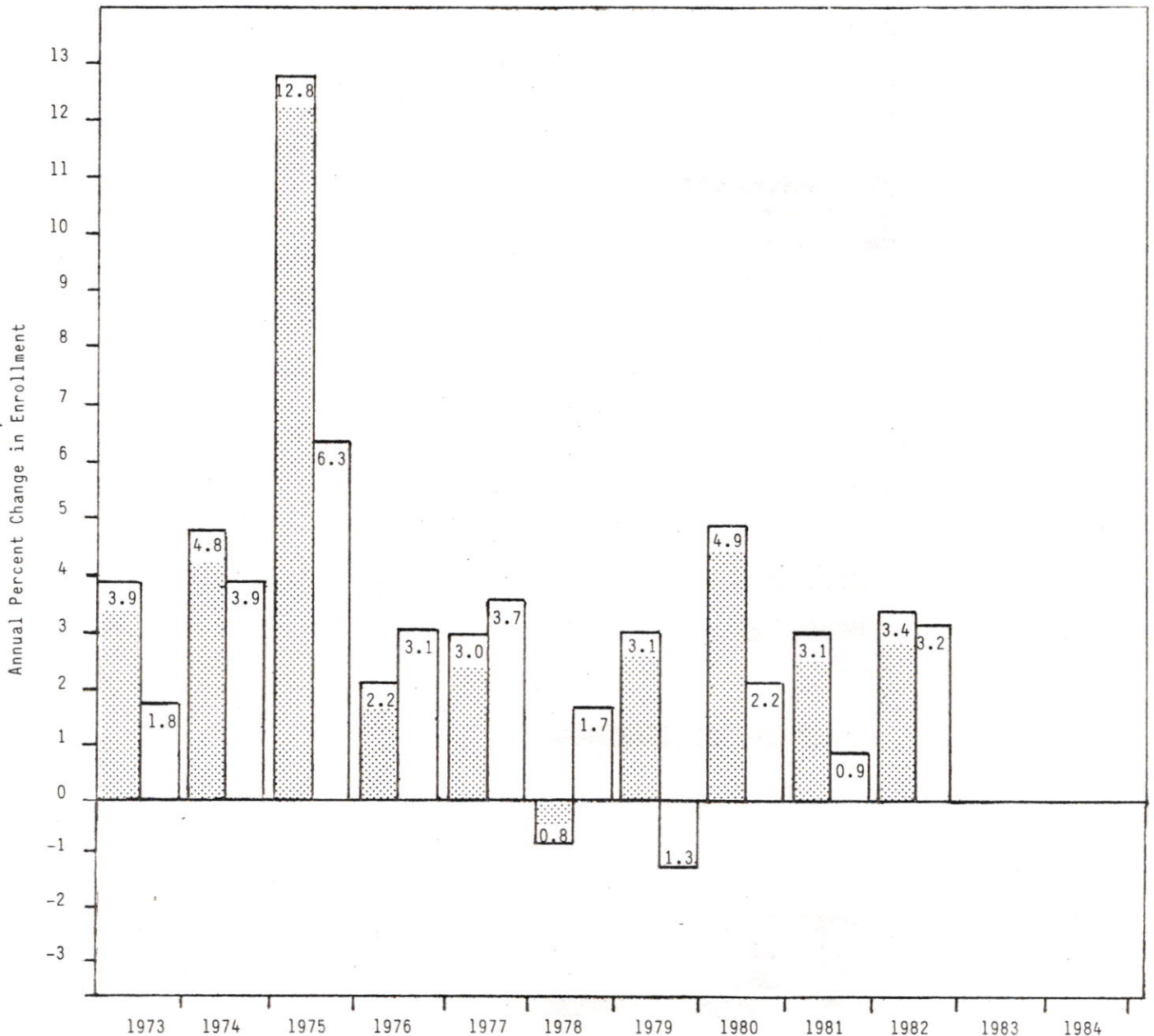

Oklahoma Public Colleges and Universities
 OSU

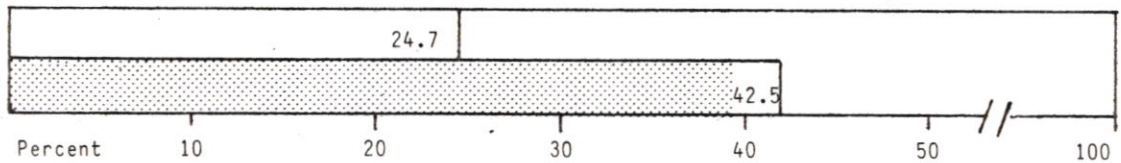

Enrollment Increase Over the Past Ten Years (1973-82)

Source. Oklahoma State Regents for Higher Education publication, Enrollments in Oklahoma Higher Education, 1973-1982.

OSU ENROLLMENT PERCENT OF CHANGE
FALL SEMESTER 1978 TO FALL SEMESTER 1983

**UNDERGRADUATE
MAJORS IN:**

Agriculture	-19%
Arts & Sciences	+2%
Business Admn.	+8%
Education	-8%
CEAT	-0%
Home Economics	-20%

AGE OF STUDENTS:

40 & Over	+23%
30-39	+16%
23-29	+15%
22	+20%
21	+6%
20	-7%
19	-13%
18 & Under	-28%

CLASSIFICATION:

New Freshmen	-23%
Other Freshmen	+7%
Sophomores	-11%
Juniors	+9%
Seniors	+18%
Special	-28%
Graduates	+17%
Veterinary Medicine	+7%

RESIDENT STATUS:

Non-Resident Alien	+37%
Out-Of-State	-5%
In-State	-2%

RACE:

White	-2%
Black	-12%
Native American	+15%
Hispanic	+16%
Asian	+17%
Non-Resident Alien	+37%

SEX:

Male	-1%
Female	+2%

OVERALL ENROLLMENT

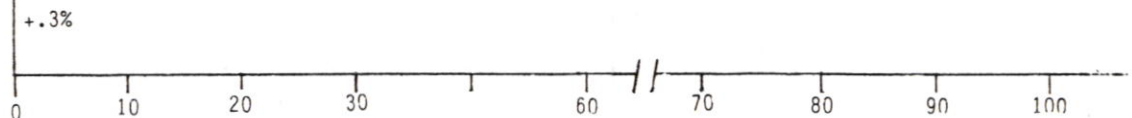

Note. This table includes Veterinary Medicine and Educational TV students, but 1983 data does not include 456 students enrolled at University Center at Tulsa.

OSU ENROLLMENT CHANGES
FALL SEMESTER 1978 TO FALL SEMESTER 1983

<u>UNDERGRADUATE MAJORS IN:</u>	<u>1978</u>	<u>1983</u>	<u>% Change</u>
Agriculture	2,095	1,687	-19%
Arts & Sciences	5,979	6,078	+2%
Business Admn.	4,476	4,820	+8%
Education	1,394	1,277	-8%
CEAT	3,557	3,558	-
Home Economics	1,299	1,044	-20%
<u>AGE OF STUDENTS:</u>			
40 & Over	513	633	+23%
30-39	1,508	1,753	+16%
23-29	4,377	5,033	+15%
22	2,257	2,714	+20%
21	3,321	3,525	+6%
20	3,572	3,329	-7%
19	3,591	3,118	-13%
18 & Under	3,150	2,261	-28%
<u>CLASSIFICATION:</u>			
New Freshmen	3,902	3,012	-23%
Other Freshmen	1,547	1,660	+7%
Sophomores	4,709	4,214	-11%
Juniors	4,376	4,789	+9%
Seniors	4,003	4,735	+18%
Special	928	666	-28%
Graduates	2,569	3,017	+17%
Veterinary Medicine	256	273	+7%
<u>RESIDENT STATUS:</u>			
Non-Resident Alien	1,408	1,933	+37%
Out-of-State	1,655	1,572	-5%
In-State	19,227	18,861	-2%
<u>RACE:</u>			
White	19,600	19,127	85.5 -2%
Black	639	561	2.5 -12%
Native American	355	409	1.8 +15%
Hispanic	125	145	0.6 +16%
Asian	163	191	0.9 +17%
Non-Resident Alien	1,408	1,933	8.6 +37%
<u>SEX:</u>			
Male	13,070	12,979	-1%
Female	9,220	9,387	+2%
<u>OVERALL ENROLLMENT</u>	22,290	22,366	-

Note. This table includes Veterinary Medicine and Educational TV students but 1983 data does not include 456 students enrolled at University Center at Tulsa.

OSU TRANSFER STUDENTS BY RACE AND CLASSIFICATION
FALL SEMESTERS 1982 AND 1983

Level	White		Black		Native American		Hispanic		Asian		Non-Res Alien		Total	
	1982	1983	1982	1983	1982	1983	1982	1983	1982	1983	1982	1983	1982	1983
Freshmen	397	327	12	12	10	7	5	-	2	4	16	32	442	382
Sophomores	593	606	13	14	13	16	2	5	7	3	33	39	661	684
Juniors	590	581	14	25	27	20	2	2	5	3	23	31	661	662
Seniors	41	46	2	1	3	2	-	-	-	-	1	4	47	53
Special	163	107	5	6	6	1	1	3	2	3	6	7	183	127
Masters	149	180	4	4	-	1	3	4	3	3	86	62	245	254
Doctorate	76	47	3	1	-	4	1	3	-	-	38	23	118	78
Total	2,009	1,894	53	63	59	51	14	17	19	16	203	198	2,357	2,240

Note. This table does not include Veterinary Medicine or Educational TV students.

OKLAHOMA HIGH SCHOOL ACT PARTICIPATION STATISTICS
1979 THROUGH 1983

	1979	1980	1981	1982	1983
High School Graduates in Oklahoma	39,225	39,305	38,875	38,347	36,799
ACT Scores Reported in Oklahoma ^a	NA	24,545	24,403	21,790	22,807
Estimated number of students eligible for college enrollment ^b	NA	NA	24,326	22,704	21,995
Total ACT Scores Received by OSU ^c	12,739	12,764	12,350	11,920	11,063
First Choice	4,400	4,313	4,080	3,835	3,387
Second Choice	4,040	3,944	4,034	3,773	3,350
Other Choice	4,299	4,507	4,236	4,312	-
Applications Received by OSU	4,973	5,299	5,007	5,101	4,422
New Freshmen Accepted by OSU	4,219	4,739	4,729	4,478	3,885
New Freshmen Enrolled at OSU	3,664	3,927	3,606	3,547	3,012

^aUnduplicated ACT scores as reported by ACT Regional Office.

^bA specific percent of the total ACT scores reported in Oklahoma each year are Juniors who are not eligible for enrollment that fall but will be the next fall. Therefore, the figures labeled 'Estimated number of students eligible for college enrollment' will have the previous year high school juniors added and the current year high school junior students subtracted from the ACT scores reported in Oklahoma.

^cEligible fall semester of that year.

PERCENT OF USU NEW FRESHMEN IN VARIOUS
ACT COMPOSITE INTERVALS
FALL SEMESTER 1983

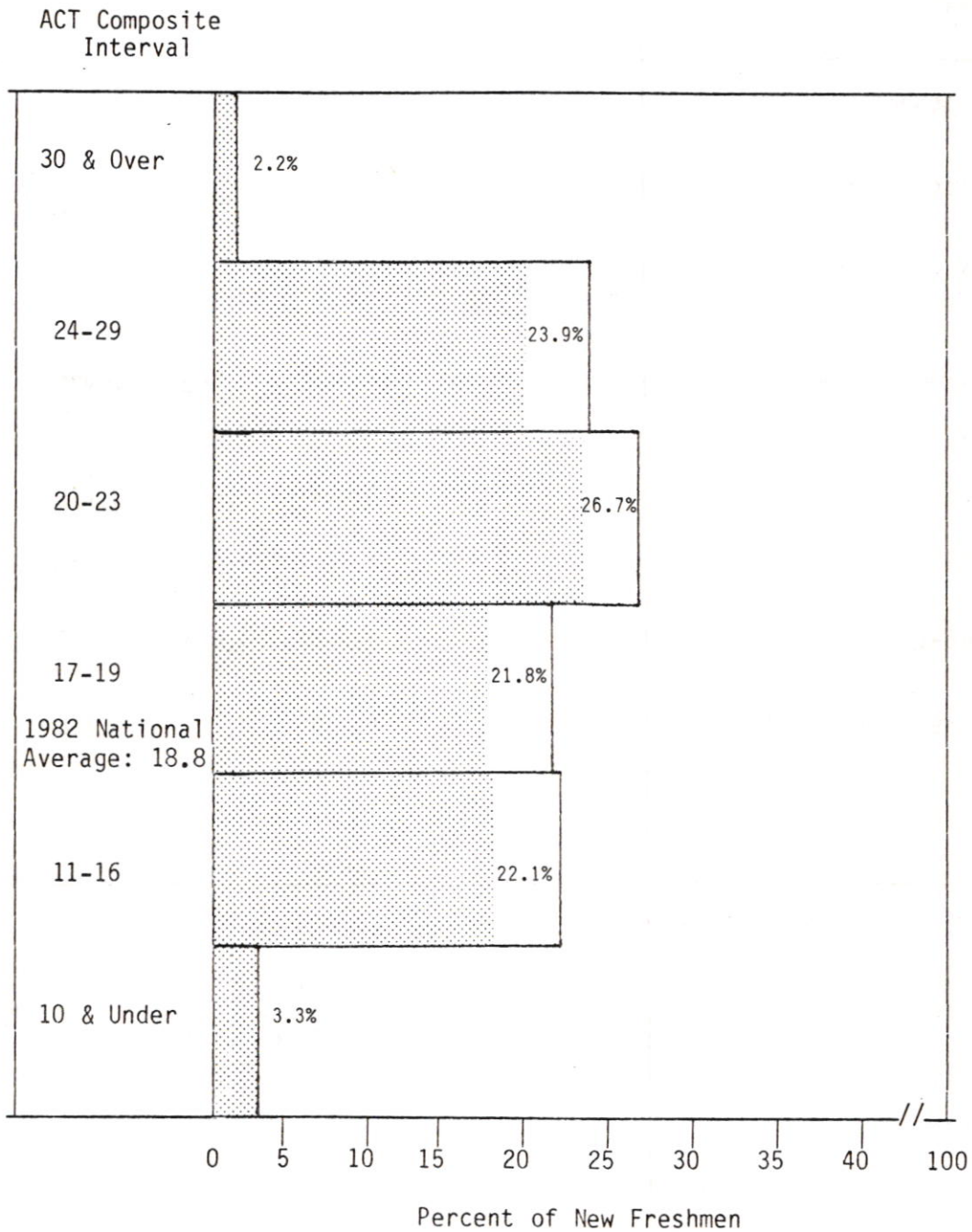

Note. Of the 2,892 new freshmen for whom a composite ACT score was recorded in the Student Master File, 60% scored higher than the ACT Composite National Average for enrolled entering freshmen for Fall 1982 of 18.8

DISTRIBUTION OF OSU NEW FRESHMEN BY COMPOSITE ACT SCORE
FALL SEMESTER 1983

Composite ACT Score	Female	Male	Total	Percent	Cumulative Percent
33	1	-	1	0.1	0.03
32	2	5	7	0.2	0.28
31	6	12	18	0.6	0.90
30	16	20	36	1.2	2.14
29	20	32	52	1.8	3.94
28	35	59	94	3.2	7.19
27	41	50	91	3.1	10.34
26	56	79	135	4.7	15.01
25	79	91	170	5.9	20.89
24	67	83	150	5.2	26.07
23	85	103	188	6.5	32.57
22	96	73	169	5.8	38.42
21	93	111	203	7.0	45.44
20	100	113	213	7.4	52.80
19	95	117	212	7.3	60.13
18	99	85	184	6.4	66.49
17	122	112	234	8.1	74.59
16	77	68	145	5.0	79.60
15	78	63	141	4.9	84.47
14	74	53	127	4.4	88.87
13	41	53	94	3.3	92.12
12	42	27	69	2.4	94.50
11	35	29	64	2.2	96.72
10	23	12	35	1.2	97.93
9	19	15	34	1.2	99.10
8	8	7	15	0.5	99.62
7	3	3	6	0.2	99.83
6	2	3	5	0.2	100.00
Total	1,415	1,478	2,892	100.0	

Note. Composite ACT scores were not available for 120 new freshmen.

DISTRIBUTION OF OSU NEW FRESHMEN BY
HIGH SCHOOL GRADE POINT AVERAGE
FALL SEMESTER 1983

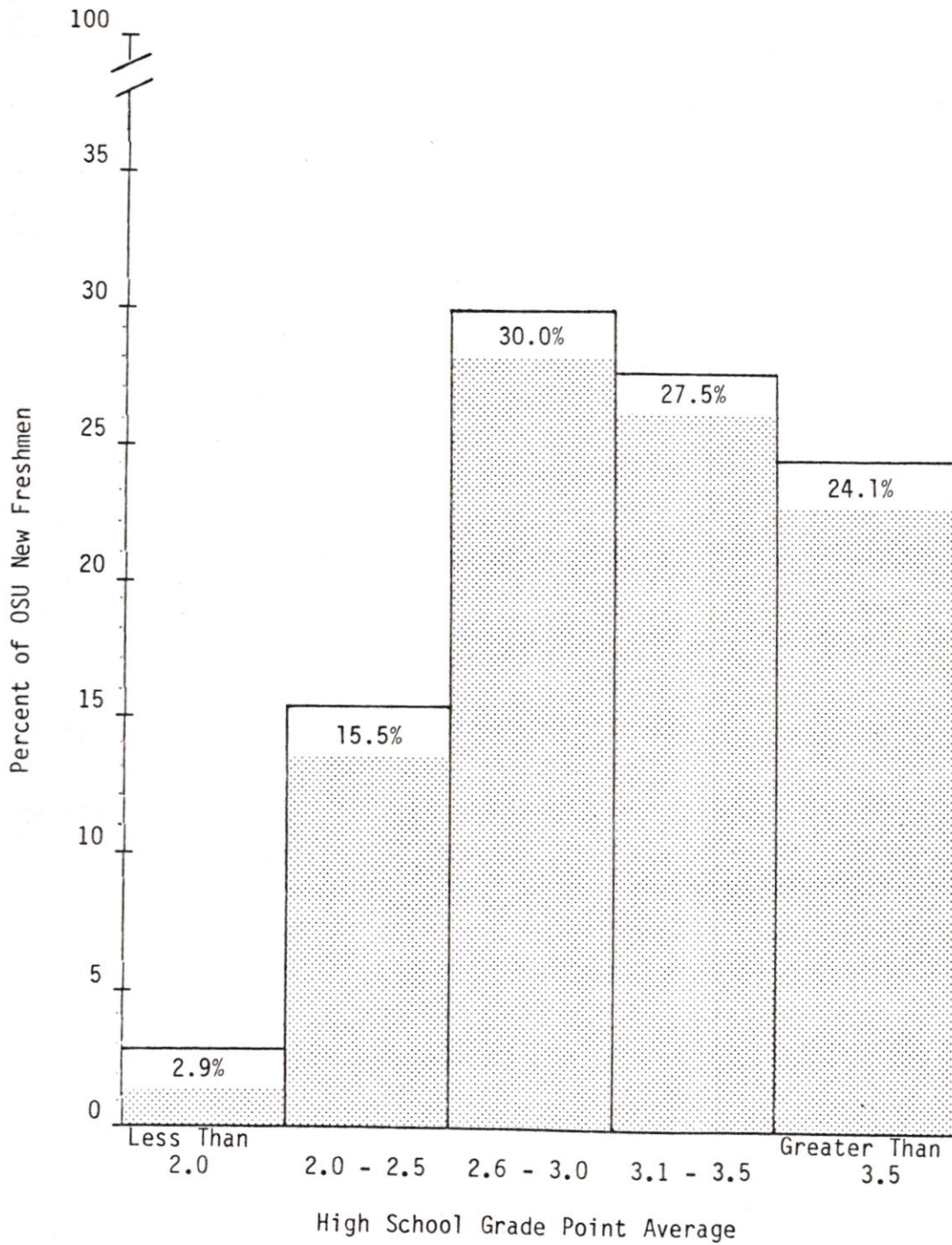

Note. Of the 1,536 OSU new freshmen for whom a high school grade point average was recorded in the Student Master File, 51.6% had an average greater than 3.0.

COMPOSITE ACT AVERAGE OF OSU NEW FRESHMEN BY COLLEGE
 BY STUDENT'S INDICATED COLLEGE
 FALL SEMESTER 1983

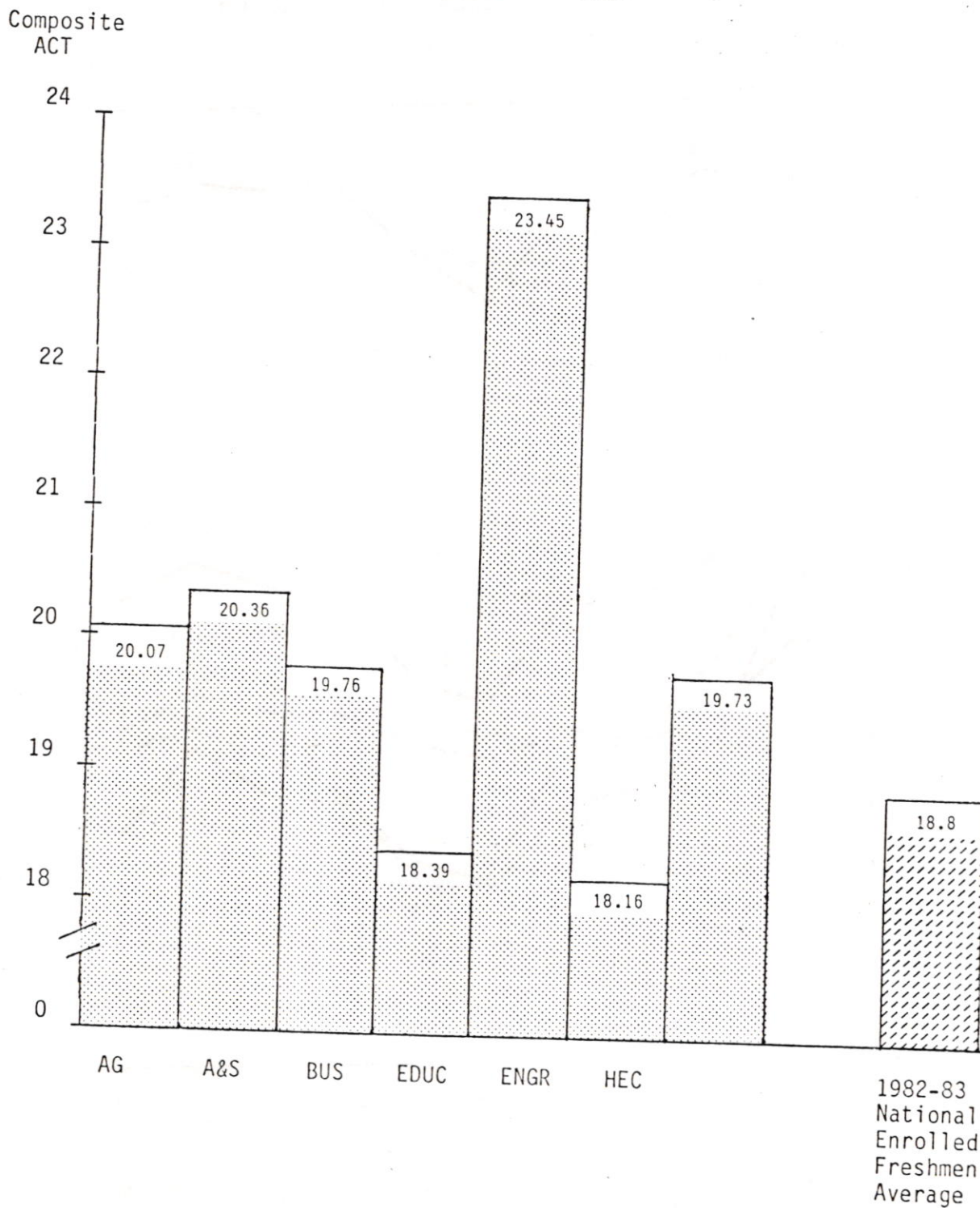

Note. All students must select a major and indicate from which college they plan to obtain their degree; this is known as the "indicated college." This table includes 2,542 New Freshmen for whom ACT data was available but does not include the 350 New Freshmen enrolled with a major of 9001-Freshman Programs (undecided) or 9002-Freshman Programs (Five Percent Probation). There are no New Freshmen among the students enrolled in courses at University Center at Tulsa.

TEN YEAR COMPARISON OF ACT SCORES FOR OSU NEW FRESHMEN FALL SEMESTERS 1974 THROUGH 1983

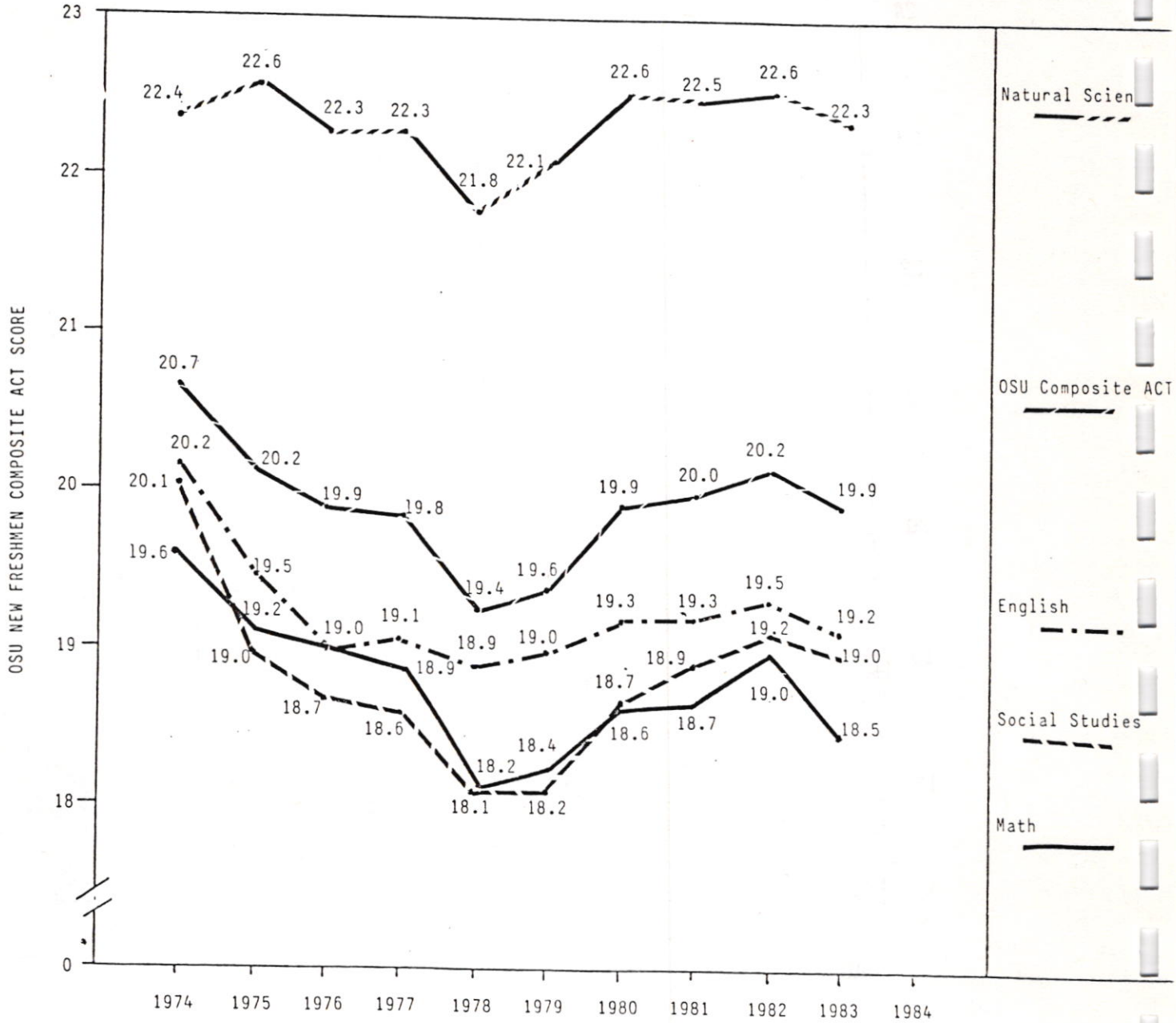

Note. ACT scores were not available for 120 new freshmen. There are no new freshmen enrolled at UCAT.

COMPARISON OF OSU NEW FRESHMEN AVERAGE COMPOSITE ACT
TO NATIONAL ENROLLED COMPOSITE ACT
FALL SEMESTERS 1974 THROUGH 1983

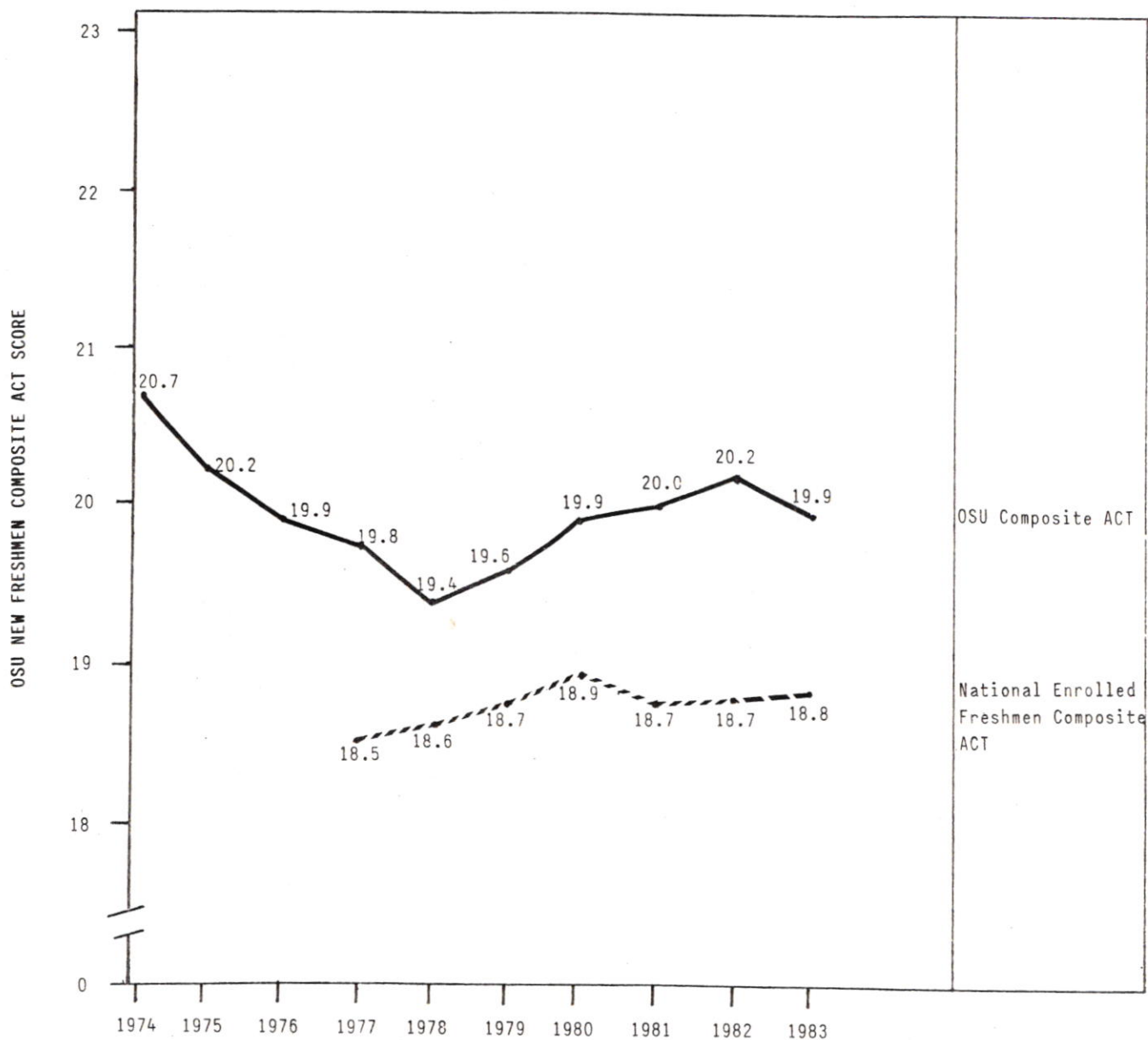

Note. ACT scores were not available for 120 new freshmen.

COMPOSITE ACT AVERAGE OF OSU NEW FRESHMEN BY SEX
FALL SEMESTERS 1978 THROUGH 1983

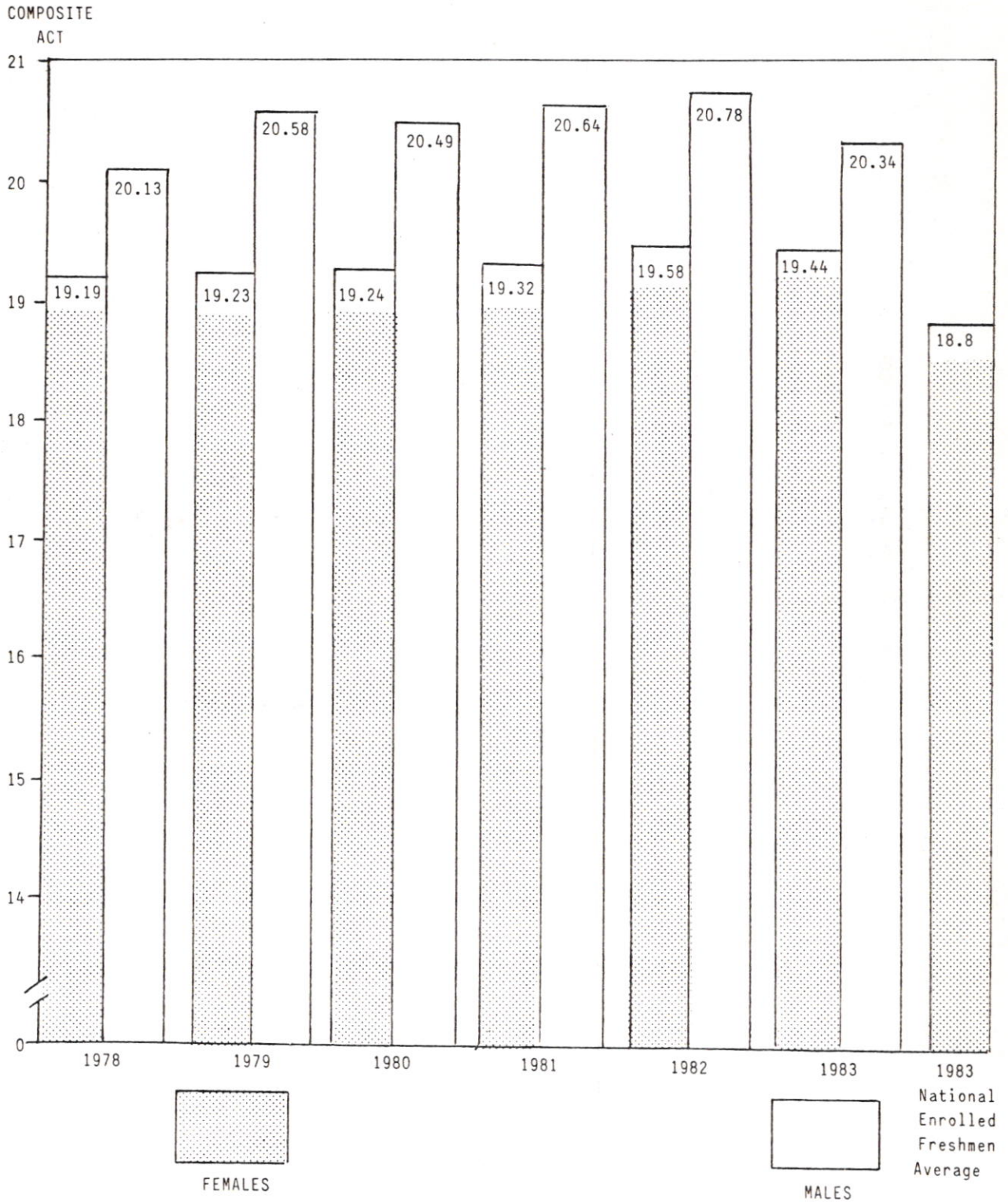

Note. This table reflects the average composite ACT scores for 1415 females and the 1477 male new freshmen for whom ACT scores are recorded in the Student Master File.

FIVE YEAR COMPARISON ACT AVERAGES OF OSU NEW FRESHMEN BY RACE FALL SEMESTERS 1979 THROUGH 1983

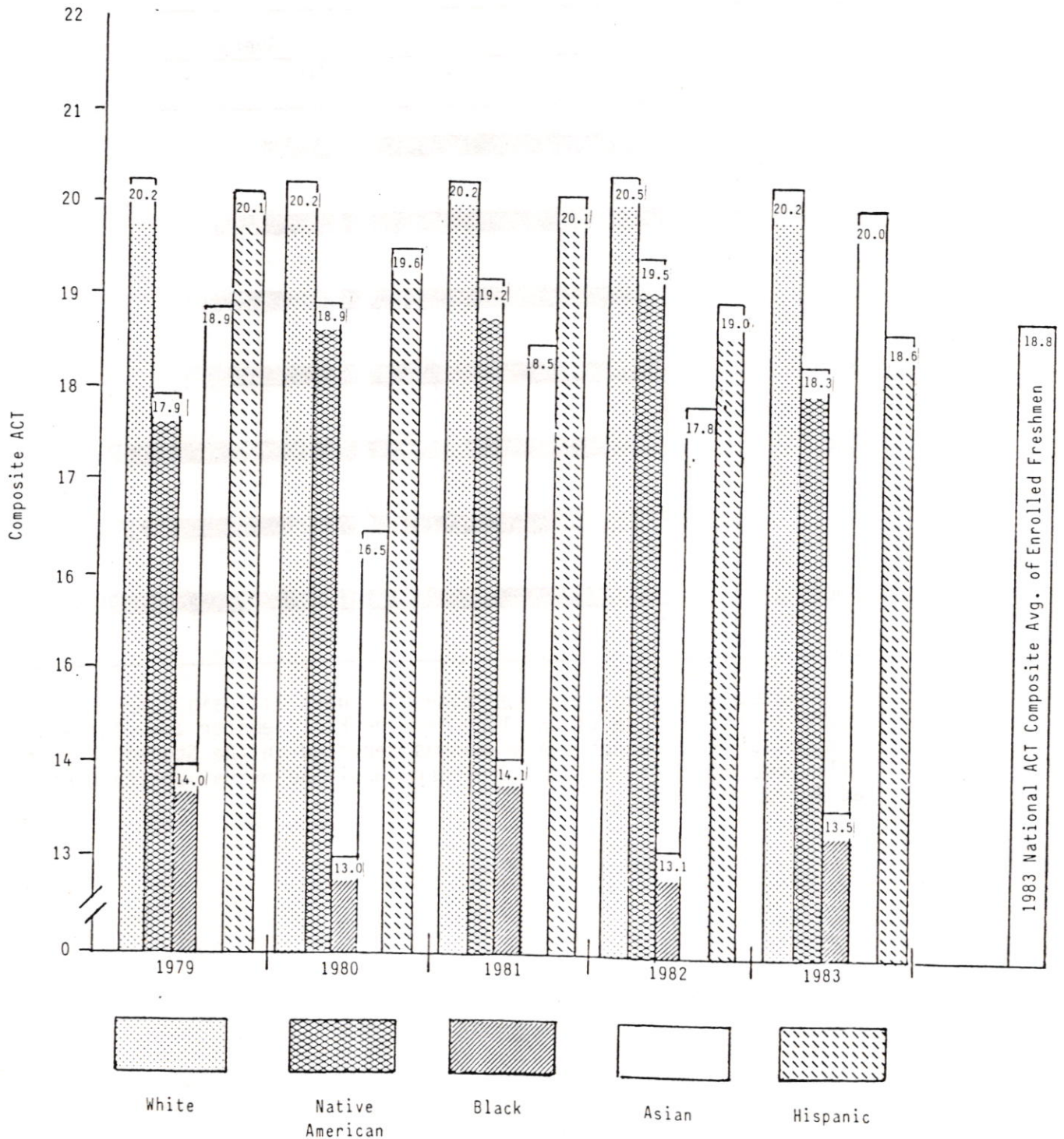

AVERAGE CUMULATIVE GRADE POINT AVERAGE
OF OSU STUDENTS BY CLASS LEVEL
FALL SEMESTER 1983

Class Level	Grade Point Average				
	0.0	1.0	2.0	3.0	4.0
Freshmen					2.25
Sophomores					2.64
Juniors					2.72
Seniors					2.80
Special					3.50
Masters					3.49
Doctorate					3.68

Note. The data presented above includes all main campus and Educational TV students enrolled for the Fall Semester 1983 for whom a cumulative grade point average was reported in the Student Master File, but does not include Veterinary Medicine or University Center at Tulsa students.

AVERAGE CUMULATIVE GRADE POINT AVERAGE
OF USU STUDENTS BY COLLEGE
FALL SEMESTER 1983

College	Grade Point Average					
	0.0	2.0	2.5	3.0	3.5	4.0
	//					
Agriculture	2.64					
Arts & Sciences	2.71					
Business Admn.	2.69					
Education	2.83					
Engineering	2.89					
Div. of Tech	2.51					
Home Economics	2.57					
Graduate	3.56					
Veterinary Medicine	3.38					

Note. The data presented above includes 15,576 students enrolled for the Fall Semester 1983 for whom a cumulative grade point average was reported in the Student Master File, but does not include students with major codes of 9002-Freshman Programs (Five Percent Probations) and 9003-Freshman Programs (University Academic Assessment Program).

AVERAGE CUMULATIVE GRADE POINT AVERAGE BY RACE AND SEX
FALL SEMESTER 1983

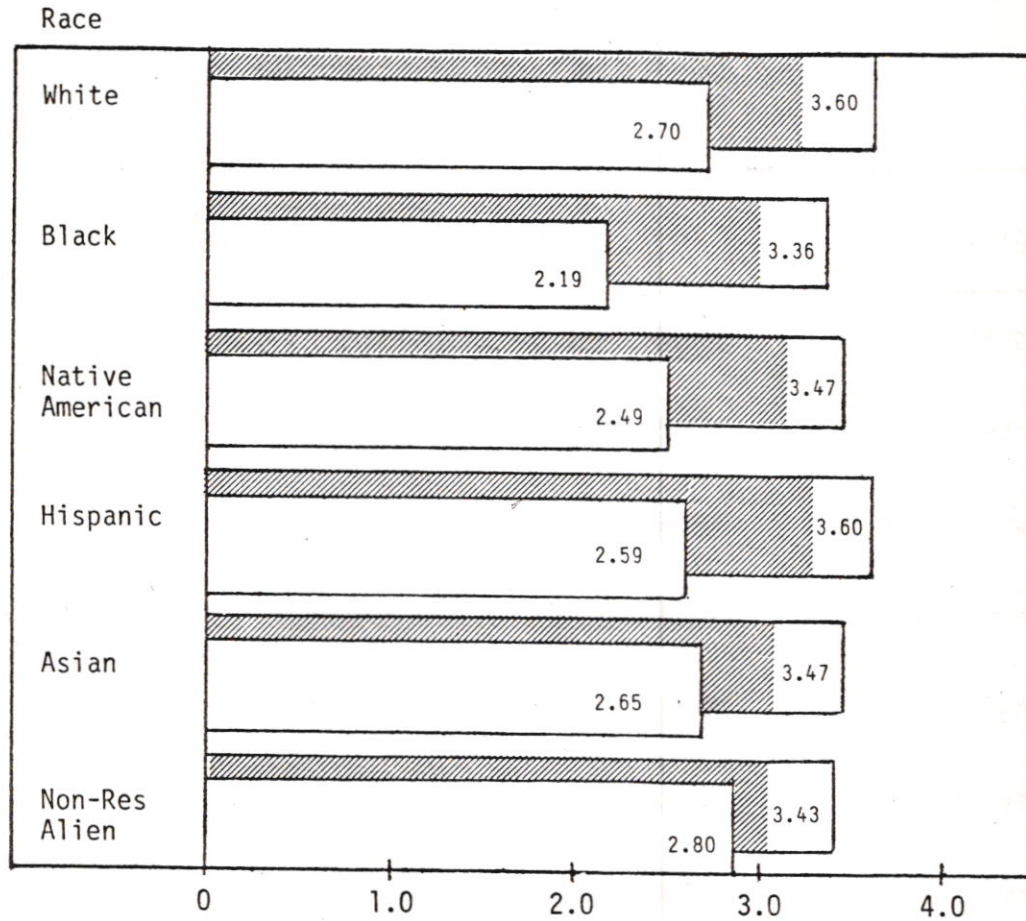

CUMULATIVE GRADE POINT AVERAGE

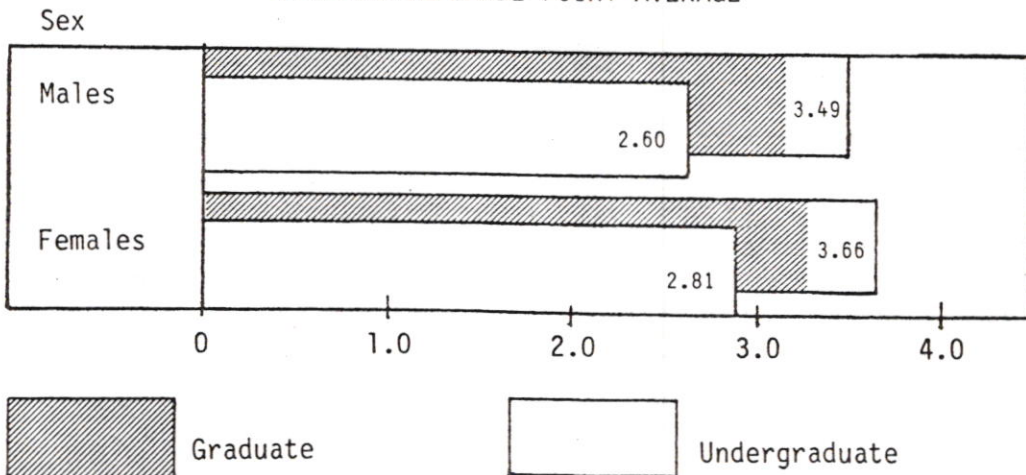

Note. The data presented above includes 12,900 undergraduates and 2,653 graduates for whom a cumulative grade point average was reported in the Student Master File. This table includes Educational TV students, but does not include Veterinary Medicine or UCAT students.

DEGREES GRANTED BY COLLEGE, DEGREE LEVEL AND SEX
ACADEMIC YEAR 1982-83

College	Bachelors			Masters			Doctorate		
	Female	Male	Total	Female	Male	Total	Female	Male	Total
Agriculture	93	277	370	18	68	86	4	26	30
Arts & Sciences	374	340	714	72	104	176	10	43	53
Business Admn.	373	466	839	42	50	92	4	7	11
Education	143	56	199	90	37	127	41	42	83
CEAT ^a	64	629	693	5	113	118	0	11	11
Home Economics	176	31	207	39	7	46	10	0	10
Total	1,223	1,799	3,022	266	379	645	69	129	198

^aIncludes 2 female and 97 male recipients of associate degrees.

Note. Bachelor degrees are reported in the college which grants the degree. The Masters and Doctorate degrees are reported in the college which administers the department in which the major courses are taken by the student.

UNDERGRADUATE DEGREES GRANTED BY COLLEGE, RACE AND SEX
ACADEMIC YEAR 1982-83

College	White		Black		Native American		Hispanic		Asian		Non-Res Alien		Total		Grand Total
	F	M	F	M	F	M	F	M	F	M	F	M	F	M	
Agriculture	90	245	0	1	1	2	1	1	0	0	1	28	93	277	370
Arts & Sciences	342	304	11	8	5	6	2	2	2	2	12	18	374	340	714
Business Admin.	344	424	15	8	3	4	2	6	3	1	6	23	373	466	839
Education	136	46	2	1	2	0	2	0	0	0	1	9	143	56	199
CEAT ^a	55	504	1	9	0	7	0	1	1	14	7	94	64	629	693
Home Economics	158	28	12	0	2	0	0	1	0	0	4	2	176	31	207
Total	1,125	1,551	41	27	13	19	7	11	6	17	31	174	1,223	1,799	
Grand Total	2,676		68		32		18		23		205		3,022		3,022

^aIncludes 2 female (white), 97 male (91 white, 3 Black, 2 Oriental and 1 Native American).

Note. Degrees are reported in the college which grants the degree.

GRADUATE DEGREES GRANTED BY COLLEGE, RACE AND SEX
ACADEMIC YEAR 1982-83

College	White		Black		Native American		Hispanic		Asian		Non-Res Alien		Total		Grand Total
	F	M	F	M	F	M	F	M	F	M	F	M	F	M	
Agriculture	14	58	0	0	0	0	0	1	0	1	8	34	22	94	116
Arts & Sciences	68	117	1	1	0	1	0	1	0	0	13	27	82	147	229
Business Admin.	42	51	0	0	0	1	1	0	0	0	3	5	46	57	103
Education	116	57	7	3	0	2	0	0	0	1	8	16	131	79	210
CEAT	4	60	0	1	0	0	0	0	0	4	1	59	5	124	129
Home Economics	41	7	1	0	1	0	1	0	0	0	5	0	49	7	56
Total	285	350	9	5	1	4	2	2	0	6	38	141	335	508	
Grand Total	635		14		5		4		6		179		843		843

Note. Degrees are reported in the college which administers the department in which the major courses are taken by the student.

RANKING OF TOP DEGREE AREAS
BY BACHELORS DEGREES GRANTED
ACADEMIC YEAR 1982-83

Rank	Degrees Granted			Degree Area
	F	M	T	
1	101	135	236	Management
2	74	109	183	Marketing
3	86	94	180	Accounting
4	27	74	101	Animal Science
5	2	88	90	Mechanical Engineering
6	26	63	89	Finance
7	14	70	84	Agricultural Economics
8	40	39	79	Organizational Administration
9	48	28	76	Psychology
10	69	3	72	Elementary Education
11	4	67	71	Electrical Engineering
12	22	35	57	Chemical Engineering
13	54	1	55	Clothing, Textiles and Merchandising
13	3	52	55	Engineering Technology (Petroleum)
13	40	15	55	Sociology
16	7	45	52	Civil Engineering
16	33	19	52	Journalism
18	3	43	46	Engineering Technology (Construction Management)
19	11	34	45	Computer Science
20	2	41	43	Engineering Technology (Electronics)
20	43	-	43	Family Relations and Child Development

RANKING OF TOP DEGREE AREAS
BY GRADUATE LEVEL DEGREES GRANTED
ACADEMIC YEAR 1982-83

Rank	Masters	Doctors	Total Degrees Granted	Degree Area
1	14	42	56	Education Administration and Higher Educ.
2	43	3	46	Business Administration
3	40	4	44	Curriculum and Instruction Education
3	22	22	44	Occupational and Adult Education
5	28	5	33	Civil Engineering
5	21	12	33	Psychology
7	22	10	32	Applied Behavioral Studies
8	28	2	30	Mechanical Engineering
9	17	8	25	Agricultural Education
10	24	-	24	Accounting
10	20	4	24	Business Education
12	10	12	22	Agronomy
13	21	-	21	Health, Physical Education and Recreation
14	18	2	20	Industrial Engineering
14	12	8	20	Zoology
16	19	-	19	Family Relations and Child Development
16	19	-	19	Political Science
18	14	4	18	Agricultural Economics
18	18	-	18	Electrical Engineering
18	18	-	18	Speech

OSU UNDERGRADUATE DEGREES GRANTED BY COLLEGE AND SEX
ACADEMIC YEARS 1980-81, 1981-82 AND 1982-83

College	1980-81			1981-82			1982-83		
	F	M	T	F	M	T	F	M	T
Agriculture	89	332	421	71	308	379	93	277	370
Arts & Sciences	394	406	800	454	353	807	374	340	714
Business Admn.	372	399	771	347	503	850	373	466	839
Education	199	83	282	207	77	284	143	56	199
CEAT ^a	50	637	687	52	587	639	64	629	693
Home Economics	216	27	243	185	27	212	176	31	207
Total	1,320	1,884	3,204	1,316	1,855	3,171	1,223	1,799	3,022

^aIncludes the following recipients of associate degrees: 1980-81 5 females, 127 males; 1981-82 8 females, 90 males; 1982-83 2 females, 97 males.

Note. Degrees are reported in the college which grants the degree.

F = Female, M = Male, T = Total.

OSU MASTERS DEGREES GRANTED BY COLLEGE AND SEX
ACADEMIC YEARS 1980-81, 1981-82 AND 1982-83

College	1980-81			1981-82			1982-83		
	F	M	T	F	M	T	F	M	T
Agriculture	5	67	72	16	74	90	18	68	86
Arts & Sciences	45	86	131	66	85	151	72	104	176
Business Admn.	21	49	70	27	42	69	42	50	92
Education	89	62	151	143	61	204	90	37	127
CEAT	2	116	118	3	100	103	5	113	118
Home Economics	58	4	62	39	1	40	39	7	46
Total	220	384	604	294	363	657	266	379	645

Note. Degrees are reported in the college which administers the department in which the major courses are taken by the student.

F = Female, M = Male, T = Total.

OSU DOCTORATE DEGREES GRANTED BY COLLEGE AND SEX
ACADEMIC YEARS 1980-81, 1981-82 AND 1982-83

College	1980-81			1981-82			1982-83		
	F	M	T	F	M	T	F	M	T
Agriculture	2	42	44	4	33	37	4	26	30
Arts & Sciences	10	30	40	8	19	27	10	43	53
Business Admn.	3	17	20	5	15	20	4	7	11
Education	26	41	67	25	45	70	41	42	83
CEAT	0	12	12	2	14	16	0	11	11
Home Economics	2	1	3	18	2	20	10	0	10
Total	43	143	186	62	128	190	69	129	198

Note. Degrees are reported in the college which administers the department in which the major courses are taken by the student.

F = Female, M = Male, T = Total.

RETENTION OF OSU BEGINNING FRESHMEN CLASS
FALL SEMESTERS 1978 THROUGH 1982

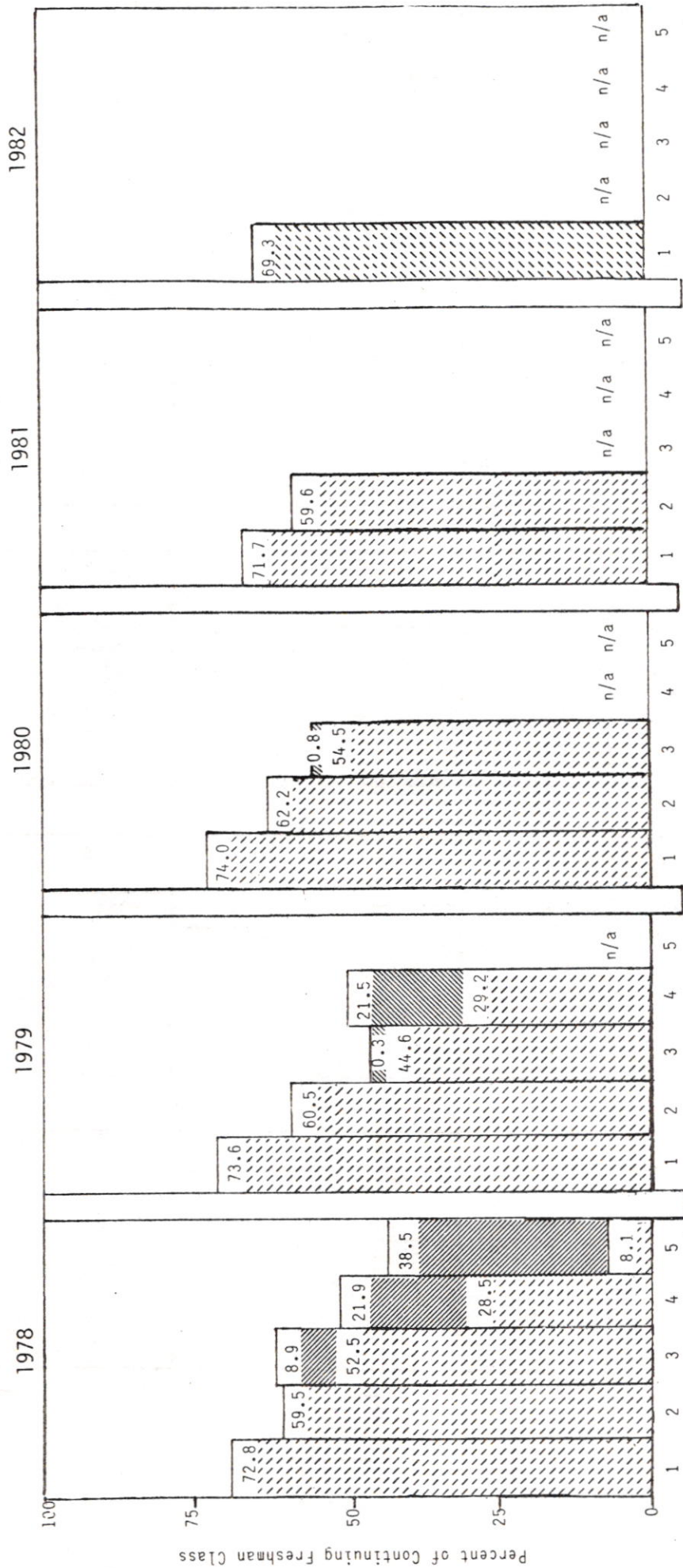

Years of Successive Enrollment

n/a = not available



Continued Enrollment



Graduated

RETENTION OF OSU UNDERGRADUATE STUDENTS
 BY CLASSIFICATION AND RACE
 FALL SEMESTER 1983
 (EXPRESSED AS PERCENTS)

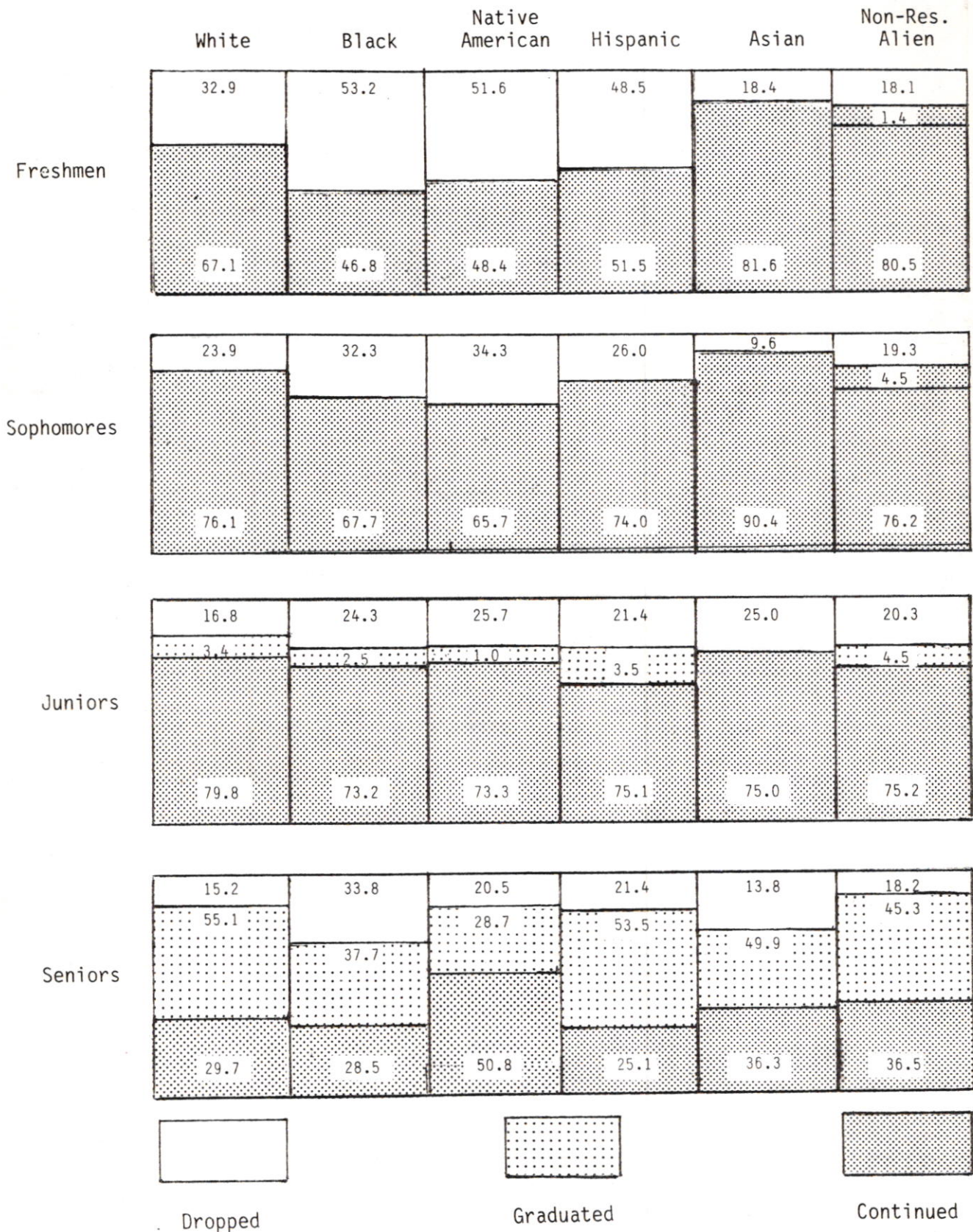

RETENTION OF OSU NEW FRESHMEN
CONTINUED TO SECOND YEAR
FALL SEMESTERS 1976 THROUGH 1982

Fall Semester	Percent Who Returned	Percent Who Dropped
1976	72.5%	27.5%
1977	73.0%	27.0%
1978	72.9%	27.1%
1979	72.6%	27.4%
1980	73.9%	26.1%
1981	71.7%	28.3%
1982	69.3%	30.7%

Note. Retention is defined as the percent of enrolled students of a fall semester who return for the following fall semester.

OSU STUDENT RETURN RATE BY CLASSIFICATION
 FALL SEMESTERS 1978 THROUGH 1982
 (EXPRESSED AS PERCENTS)

Return Rate	1978	1979	1980	1981	1982	Average
Freshman Class	68.2	68.2	69.1	68.1	65.6	67.8
Sophomore Class	74.9	74.7	77.2	76.9	75.3	75.9
Junior Class	75.5	76.7	76.1	75.9	79.4	76.7
Senior Class	22.3	22.5	26.7	28.7	27.9	25.6

Note. Return rate is defined as an enrolled fall semester student returning for the following fall semester as an undergraduate student.

Return rate is computed by comparing the previous fall semester class to the current fall semester class by matching on student identification number. If a student's identification number matches, he/she is a continuing student. An example is: Of the 5,258 freshmen for Fall 1979, 3,587 returned the following fall semester giving a return rate of 68.2.

RETENTION BY COLLEGE AND BY LEVEL OF STUDENT
FALL SEMESTERS 1980, 1981 AND 1982
(EXPRESSED AS PERCENTS)

College	Year	Freshmen			Sophomores			Juniors			Seniors		
		D	C	G	D	C	G	D	C	G	D	C	G
Agriculture	1980	29.0	71.0	-	24.0	76.0	-	13.4	83.6	3.0	12.4	25.9	61.7
	1981	29.6	70.4	-	19.7	80.3	-	15.0	85.0	2.5	14.4	29.2	56.4
	1982	31.6	68.4	-	20.9	79.1	-	12.2	87.1	0.7	15.5	30.7	53.8
Arts & Sciences	1980	30.5	69.5	-	25.9	74.1	-	23.4	72.3	4.3	17.9	29.0	53.1
	1981	34.8	65.2	-	25.6	74.4	-	20.6	73.9	5.5	19.8	28.3	51.9
	1982	37.2	62.8	-	29.0	71.0	-	22.3	75.1	2.6	20.3	32.0	47.7
Business Admn.	1980	29.2	70.8	-	20.5	79.5	-	18.7	73.0	8.3	14.6	20.7	64.7
	1981	30.7	69.3	-	21.9	78.1	-	16.9	71.9	11.2	14.8	20.4	64.8
	1982	34.4	65.1	-	23.7	76.3	-	16.7	77.2	6.1	16.2	24.3	59.5
Education	1980	41.9	58.1	-	25.8	74.2	-	22.7	73.6	3.7	14.9	22.7	62.4
	1981	34.1	65.9	-	20.6	79.4	-	18.3	75.7	6.0	12.0	20.4	67.6
	1982	32.4	67.6	-	24.0	76.0	-	15.1	81.7	3.2	20.5	25.0	54.5
Engineering	1980	26.1	73.9	-	16.2	83.8	-	14.2	83.0	2.8	6.7	38.5	54.8
	1981	25.0	75.0	-	22.9	77.3	-	18.4	79.5	2.1	7.7	34.2	58.1
	1982	27.8	72.2	-	18.0	82.0	-	15.7	83.5	0.8	10.1	41.1	48.8
School of Tech.	1980	50.4	49.6	-	24.5	75.2	0.3	14.9	79.3	3.8	9.4	30.1	60.5
	1981	39.3	60.7	-	22.3	76.4	1.3	16.3	80.0	3.7	11.3	35.7	53.0
	1982	39.6	60.0	0.4	20.9	78.0	1.1	15.4	83.2	1.4	13.3	35.6	51.1
Home Economics	1980	33.0	67.0	-	23.0	77.0	-	17.9	78.1	4.0	13.0	22.7	64.3
	1981	33.5	66.5	-	21.9	78.1	-	19.2	72.4	8.4	12.9	23.7	63.4
	1982	31.7	68.3	-	29.8	70.2	-	16.1	79.3	4.6	11.8	26.3	61.9
Total	1980	30.9	69.1	-	22.6	77.4	-	18.8	76.2	5.0	13.8	26.1	59.3
	1981	31.7	68.3	-	22.7	77.3	-	17.9	75.9	6.2	14.3	26.5	59.2
	1982	33.8	66.2	-	24.1	75.8	0.1	17.1	79.6	3.3	15.7	29.6	54.7

Note. Retention is defined as the percent of enrolled students of a fall semester who return for the following fall semester. Example: A student who was enrolled as a Freshman in Agriculture in the Fall Semester 1981 and who was also enrolled as an undergraduate in the Fall Semester 1982 is reflected in the 70.4 percent retention figure above. D = Dropped, C = Continued, G = Graduated.

NON-RETURNING OSU STUDENTS BY CLASSIFICATION AND RACE
FALL SEMESTER 1982

Classification	White		Black		Native American		Hispanic		Asian		Non-Res Alien	
	% Non-Returning	% Grad	% Non-Returning	% Grad	% Non-Returning	% Grad	% Non-Returning	% Grad	% Non-Returning	% Grad	% Non-Returning	% Grad
Freshmen	32.9	-	53.2	-	51.6	-	48.5	-	18.4	-	18.1	-
Sophomores	23.9	-	32.3	-	34.3	-	26.0	-	9.6	-	19.3	-
Juniors	16.8	3.4	24.3	2.5	25.7	1.0	21.4	3.5	25.0	-	20.3	4.5
Seniors	15.2	55.1	33.8	37.7	20.5	28.7	21.4	3.5	13.8	49.9	18.2	45.3

Note. A non-returning student is defined as a student who was enrolled at OSU for the Fall Semester 1982 but who did not graduate and who did not return to OSU for the Fall Semester 1983. The data presented above shows non-returning students as a percent of the total enrollment (by class) for the Fall Semester 1982. The percent of the previous fall semester class which graduated (% Grad) is also presented.

OSU FALL SEMESTER HEADCOUNT ENROLLMENT PROJECTIONS

The OSU undergraduate student body during the 1970's was composed of about 90% resident and 10% non-resident students. This has changed for the past three Fall Semesters to 88% and 12%, respectively for Fall 1981 and for the Fall Semesters of 1982 and 1983, this distribution has changed to approximately 87% and 13%, respectively. This change has a small effect on our enrollment projection models which have been used in the past.

The new freshman class each Fall Semester usually follows the residency distribution pattern of the total undergraduate student body. This also proved to be true for the Fall Semester of 1983. Since 88.5% of the new freshmen class are resident students, the public high schools of Oklahoma are Oklahoma State University's major source of students. Therefore, our enrollment projections must have the projection of Oklahoma public high school graduates as its basis.

Each year the Oklahoma State Department of Public Education publishes a report illustrating the flow of students in public school systems of Oklahoma. This document is the source from which we have projected Oklahoma public high school graduates for the next seven years in order to project the new freshmen class at Oklahoma State University. Upon reviewing the Department of Public Education's report, it would appear that an in-migration has occurred in the middle grades of the Oklahoma public school system over the past couple of years. This did occur during a high employment period, thus with the high unemployment rate which we are now experiencing in Oklahoma, one may expect an out-migration to occur in the next couple of years. If this assumption is true, we will need to revise the projected number of high school graduates for 1988, 1989, and 1990. As the table on page 86 will illustrate, the projection

of 41,354 public high school graduates would be the largest number of seniors to ever graduate in Oklahoma.

A retention study is done each fall illustrating the flow of students from class to class with respect to the previous fall semester to the present fall semester. Upon reviewing these studies, one finds the retention of a specific class varies little from year to year, but the distribution of the students to different classes varies more. Example: For the Fall Semester of 1979, 68.2% of the freshmen class returned the following fall of 1980; for the 1978 fall semester, 68.2% of the freshmen returned the following fall of 1979; but in 1980, 11.8% of the freshmen from the previous year were classified as freshmen, while in 1979, 14.3% of the previous year's freshmen were classified as freshmen. For 1982, 66.2% of the fall freshmen class of 1982 returned in the fall of 1983, but 14.8% of them were classified as freshmen which is different when compared to the same statistics for 1979 and 1980.

Using this information as the basis for the projection models, one can develop models which project the overall retention better than a particular group advancing to the next class. This method decreases the amount of error when projecting total headcount.

Graduate enrollment is not easy to project with respect to the same variables as undergraduate enrollment. The job market (which many believe has had a more than usual effect on Fall 1983 enrollment), the unemployment rate for Oklahoma (which is much higher than usual), the amount of available funding for graduate students from departments and the emphasis of the departments on recruiting graduate students are major factors affecting enrollment and must be taken into consideration when making projections. Input by the graduate dean on policy and future funding is reflected in the graduate enrollment projections.

COMPARISON OF OSU SHARE OF THE MARKET OF BEGINNING FRESHMEN FALL SEMESTERS 1973 THROUGH 1983

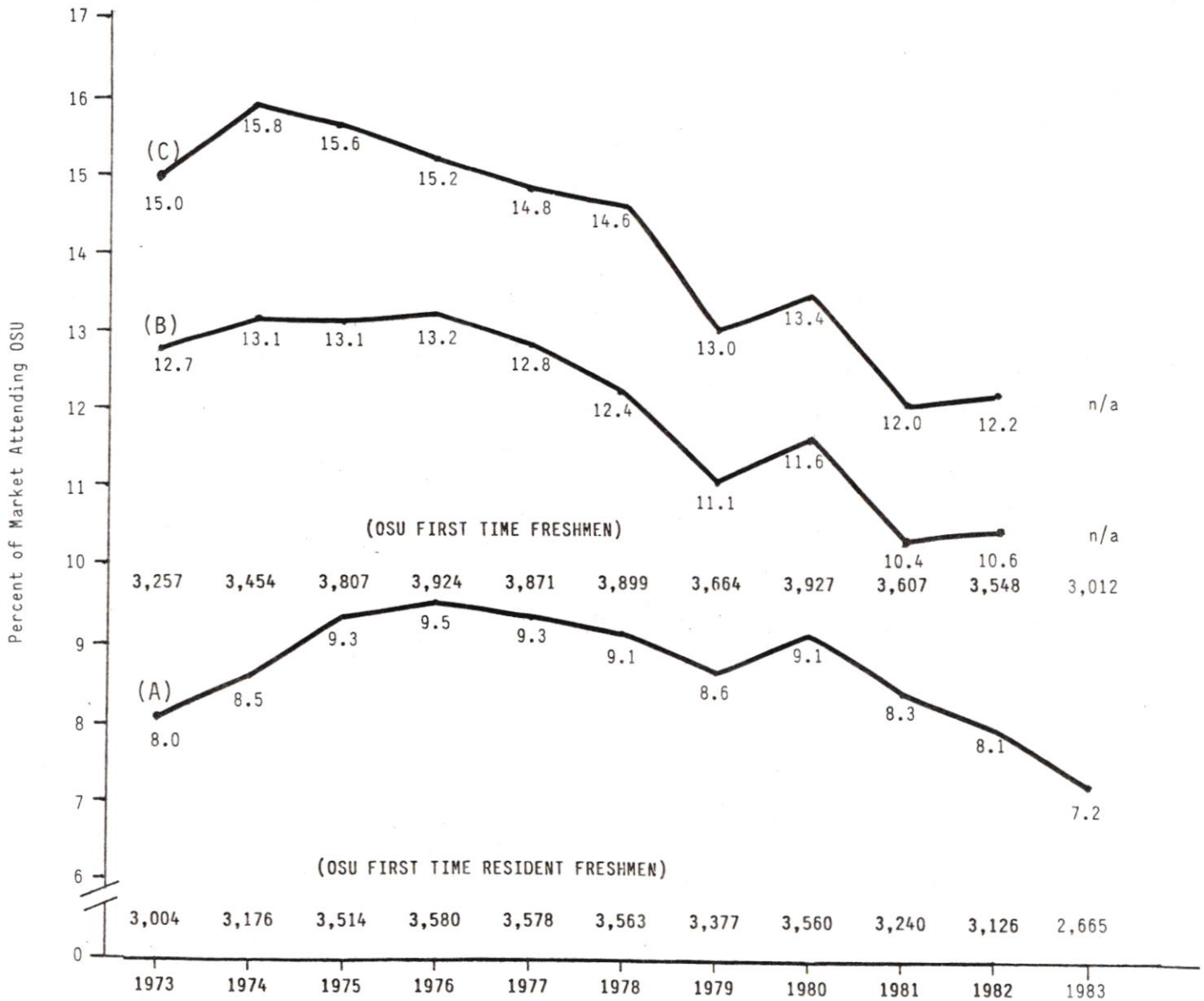

Fall Semester First Time Beginning Freshmen as a Percent of:

- (A) Oklahoma High School Spring Graduates
- (B) All Oklahoma Institutions - First Time Freshmen
- (C) All Oklahoma Public Institutions - First Time Freshmen

Source. Oklahoma State Regents for Higher Education publication, Enrollments in Oklahoma Higher Education.

PROGRESS AND SURVIVAL OF OKLAHOMA PUBLIC SCHOOL STUDENTS
1973-74 THROUGH 1982-83 ACTUAL, WITH PROJECTIONS TO 1989-90

Year	1st Grade	5th Grade	9th Grade	12th Grade	H.S. Grads
1973-74	42,023	47,902	50,520	41,484	37,466
1974-75	42,661	47,285	50,933	40,406	37,809
1975-76	44,720	43,201	52,058	39,761	37,663
1976-77	46,717	40,854	51,828	41,178	38,577
1977-78	48,570	40,937	50,542	41,328	39,005
1978-79	46,354	41,347	49,492	42,058	39,225
1979-80	44,589	43,303	46,212	42,028	39,305
1980-81	45,470	45,166	43,843	41,593	38,823
1981-82	43,038	47,495	44,191	41,134	38,347
1982-83	48,008	45,777	45,374	38,420	36,799
Projection of High School Graduates from Oklahoma Public Schools OSU Office of Institutional Research					
1983-84					34,940
1984-85					35,055
1985-86					35,843
1986-87					37,993
1987-88					39,852
1988-89					41,354
1989-90					39,808

Source. Actual Enrollments Data Center, Oklahoma State Department of Education 1982-83.

HIGH SCHOOL GRADUATES OF PUBLIC SCHOOLS IN OKLAHOMA
 BASED ON CURRENT PUBLIC SCHOOL ENROLLMENT
 1973-74 THROUGH 1982-83 ACTUAL, WITH PROJECTIONS TO 1990-91

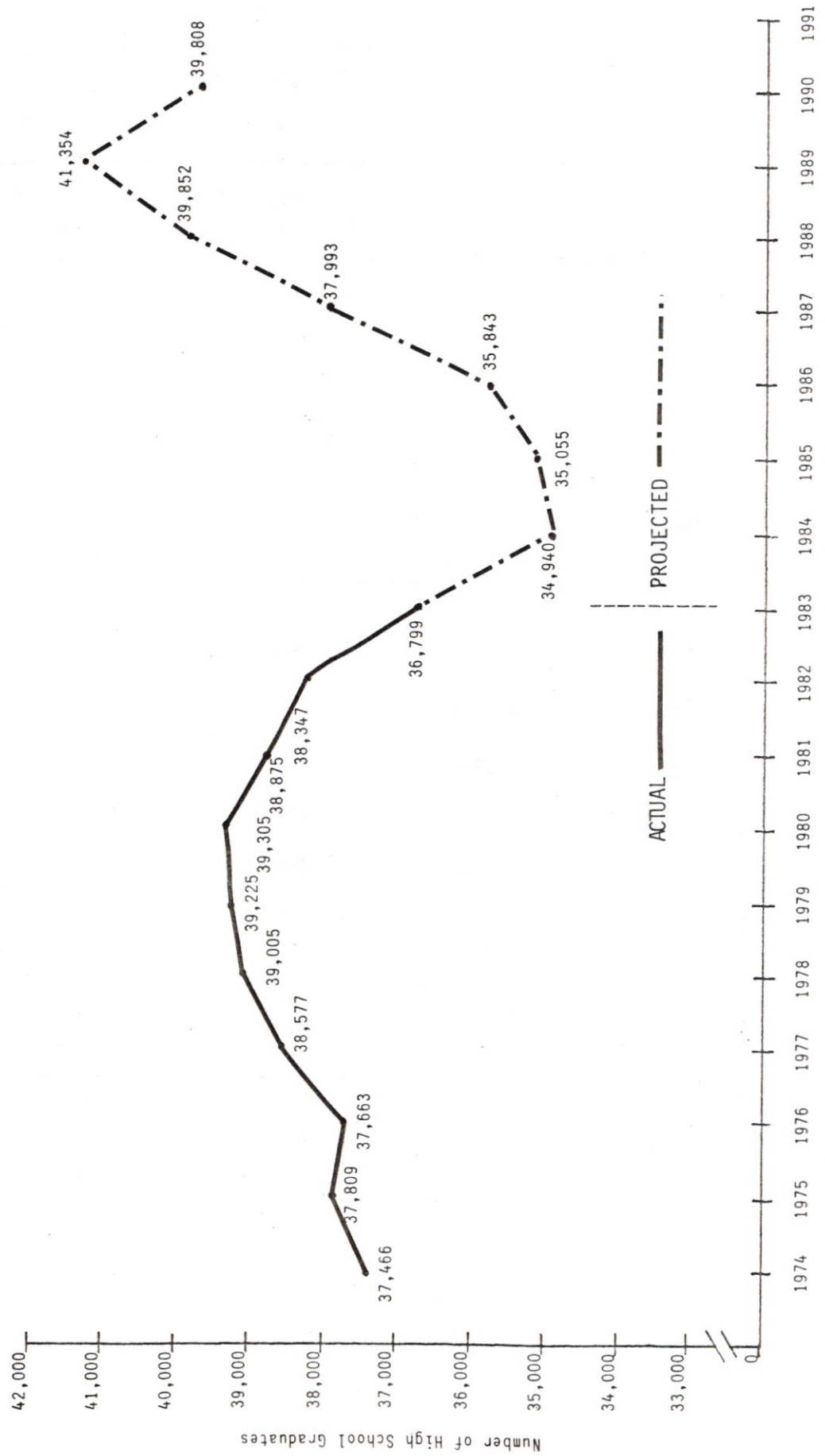

PROJECTION OF OSU NEW FRESHMEN
FALL SEMESTERS 1984 THROUGH 1990

Year	Resident	Non-Resident US Citizen	Non-Resident Alien	Total
<u>Actual</u>				
1980	3,560	278	89	3,927
1981	3,240	248	119	3,607
1982	3,126	274	148	3,548
1983	2,665	229	118	3,012
<u>Projection</u>				
1984	2,550	230	120	2,900
1985	2,670	225	125	3,020
1986	2,724	220	125	3,070
1987	3,001	220	125	3,346
1988	3,228	225	125	3,578
1989	3,350	225	125	3,770
1990	3,224	220	125	3,569

OSU FIVE YEAR FALL SEMESTER
HEADCOUNT ENROLLMENT PROJECTIONS
1984 THROUGH 1988

Year	Freshmen			Undgrad (Excluding Freshmen)			Total Undgrad	Graduate			Vet Med	EDTV	Total		
	New	Returning	Readmit/ Transfer	Total	Returning	Transfer		Readmit	Spec	Masters				Doctors	Total
Actual															
1980	3,927	1,029	543	5,499	11,229	1,441	574	18,743	647	1,673	960	3,280	265	198	22,486
1981	3,607	1,198	521	5,326	11,538	1,613	541	19,018	573	1,639	1,021	3,233	276	182	22,709
1982	3,548	1,034	559	5,141	12,021	1,381	602	19,145	578	1,760	1,095	3,433	274	201	23,053
1983	3,012	1,143	510	4,665	11,779	1,412	582	18,438	551	1,869	1,069	3,489	273	166	22,366
Projection															
1984	2,900	975	500	4,375	11,568	1,350	590	17,883	560	1,860	1,080	3,500	277	175	21,835
1985	3,020	940	480	4,440	11,274	1,281	580	17,575	562	1,100	1,100	3,467	278	185	21,530
1986	3,070	935	470	4,475	11,020	1,235	570	17,301	555	1,105	1,105	3,420	278	200	21,199
1987	3,422	940	450	4,812	10,828	1,175	520	17,335	550	1,100	1,100	3,340	278	200	21,153
1988	3,578	1,000	495	5,073	10,770	1,150	480	17,473	545	1,085	1,085	3,330	278	200	21,281

Note: Spec = Special Graduates.

Source. Headcount enrollment projection included in this table are computed by the Office of Institutional Research, Oklahoma State University.

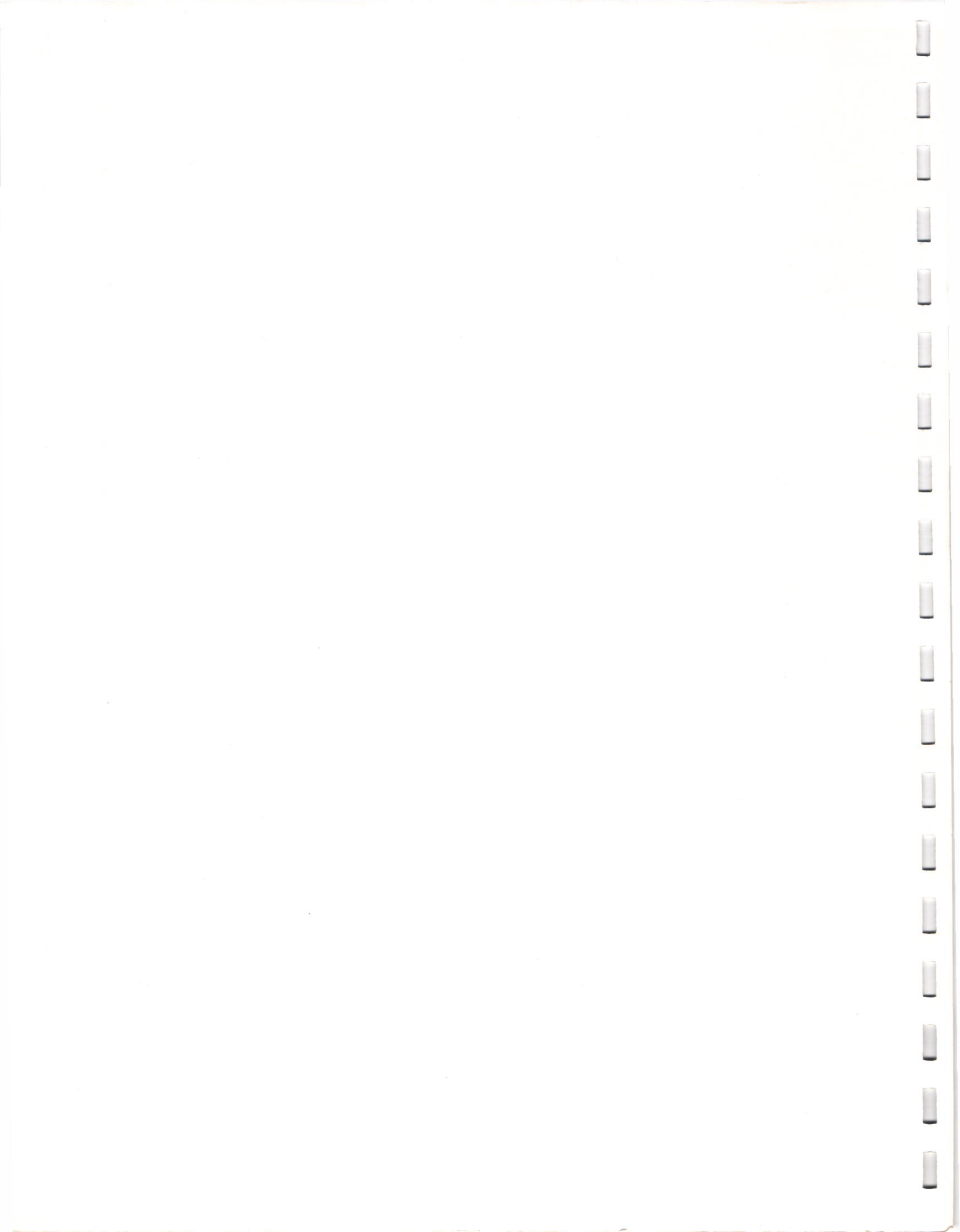

GLOSSARY

Classification

Classification describes the student level and/or type and includes new freshmen, other freshmen, sophomores, juniors, seniors, special undergraduates, special graduates, masters, doctorates, Veterinary Medicine students, and Educational TV students.

College

The university is divided into six undergraduate colleges: Agriculture (Ag); Arts and Sciences (A & S); Business Administration (Bus); Education (Educ); Engineering, Technology and Architecture (CEAT); and Home Economics (HE). Data for Engineering, Technology and Architecture are sometimes divided into two data sets--one for the School of Technology (Tech Inst or School of Tech), and the second for Engineering and Architecture (Engr).

In addition to these six undergraduate colleges, there are the Graduate College and the College of Veterinary Medicine. In this report, students enrolled in the Graduate College are usually distributed for reporting purposes to the respective undergraduate college which administers their major coursework.

Educational TV Student

An Educational TV student is a student who is taking OSU coursework via the Oklahoma State Regents for Higher Education's Talk-Back television system. The student may or may not also be enrolled in courses at the University Center at Tulsa (see Student Location).

Race Codes and Definitions

For purposes of reporting OSU enrollment by race, the total enrollment at OSU excluding non-resident aliens (Non-U.S. citizens) is divided into the following categories:

White: All persons having origins in any of the original peoples of Europe (except Spain and Portugal), North Africa (above the Sahara), or the Middle East. This category would include, for instance: Italy, France, the British Isles, Scandinavia, Germany, Russia, Romania, Greece, Turkey, Morocco, Algeria, Libya, Egypt, Iraq, Israel, Saudi Arabia and Iran.

Black: All persons having origins in any of the original peoples of Africa south of the Sahara.

Native American: All persons having origins in any of the original peoples of North and South America.

Hispanic: All persons having origins in any of the original peoples of Spain and Portugal. This category would generally include, for instance: Chicanos, Mexican-Americans, Mexicans, Central and South Americans, Cubans, Puerto Ricans, Spainards, and Portuguese.

Asian: All persons having origins in any of the original peoples of the Far East, Southeast Asia, or the Pacific Islands. This category would include, for instance: China, Japan, Korea, Thailand, Vietnam, the Philippines, Samoa, Indonesia, New Zealand, Australia, and the Indian sub-continent which includes all persons from Afghanistan, Nepal, Burma, India, and Pakistan.

In order to present a set of data regarding OSU enrollment which sums to OSU's total enrollment (including non-resident aliens), some tables and figures which present data by race in this report include an additional column or row of data pertaining to the balance of the student body--the non-resident alien population.

Resident Status

A student is categorized as a resident if he or she was a legal resident of the State of Oklahoma at the time of original admission to OSU. If not a legal resident of Oklahoma at the time of admission, the student is a

non-resident. If the student was a legal resident of a country other than the United States at the time of admission the student is categorized as a non-resident alien.

Retention

Student retention is usually expressed as a percentage figure which is derived by comparing the size of a specific group of students who were enrolled at OSU for a given semester to the size of the same group when they are enrolled for a successive given semester.

A non-returning student is defined as a student who was enrolled at OSU for a given semester and who did not graduate and who did not return to OSU for a successive given semester.

Special Undergraduate/Graduate Student

A special undergraduate student is one who has not yet selected a major. A special graduate student is a student with a bachelor's degree from an accredited college or university who is admitted to the graduate college and is taking courses at OSU, but who does not have immediate plans to become a degree candidate.

Student Location

Beginning with Fall Semester 1983, every student on the Student Master File is defined by one of the following Student Location codes:

- 0 Enrolled only in courses on the OSU main campus (OSU)
- 1 Enrolled in courses on the OSU main campus and also taking OSU courses at the University Center at Tulsa (OSU + UCAT)
- 2 Enrolled in OSU courses only offered at the University Center at Tulsa (UCAT)

- 3 Enrolled in OSU courses only through the Oklahoma State Regents for Higher Education's Talk-Back Television system (EDTV or ETV or Educational TV students)
- 4 Enrolled in OSU courses through Educational TV and also at the University Center at Tulsa (ETV + UCAT)
- 5 Enrolled in courses on the OSU main campus and also enrolled in OSU courses through Educational TV (OSU + ETV)
- 6 Enrolled in OSU courses on the main campus, through Educational TV and at University Center at Tulsa (OSU + ETV + UCAT)

For purposes of reporting data, students are reported as UCAT students only if they are enrolled in OSU courses exclusively at the University Center at Tulsa (2 above). Students are reported as Educational TV students if they are enrolled in an Educational TV course but are NOT also enrolled in a course on the OSU main campus (3 and 4 above). If a student is enrolled in a course on the OSU main campus, he or she is reported as a "main campus" student, irrespective of whether that student is also enrolled in an Educational TV course(s) offered at the University Center at Tulsa (0, 1, 5 and 6 above).

Type of Admission

New students admitted to OSU are classified as a new freshman, a transfer student or a readmission. All other students are classified as returning students. A transfer student is classified as such only for the first semester that he attends OSU; after one semester a transfer student is reclassified as a returning student. Similarly, new freshmen are reclassified as returning students after their first semester at OSU (and are sometimes shown as "other freshmen" when presenting data by classification). A readmission student is a student who has enrolled at OSU in the past but who has not been enrolled at OSU during the previous semester (excluding the summer semester).