

O S U
STUDENT PROFILE
FALL 2004

OKLAHOMA STATE UNIVERSITY

STUDENT PROFILE

FALL SEMESTER 2004

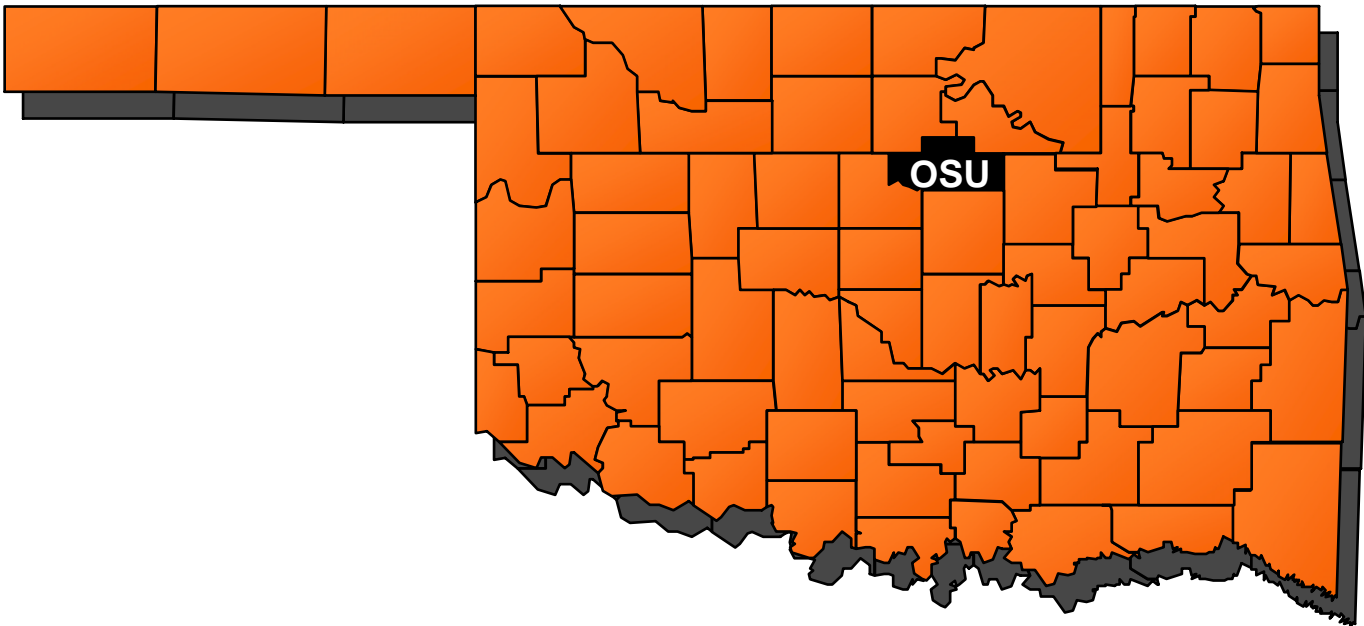

Prepared by
Institutional Research and Information Management
407 Whitehurst Building, Stillwater, OK 74078-1024
Phone: 405-744-4244 Fax: 405-744-4834

TABLE OF CONTENTS

PRESENT STUDENT BODY Fall 2004

OSU Student Enrollment	1
Location of Total OSU Student Enrollment	1
Composition of Student Body	2
Student Enrollment Statistics	3
Enrollment by College, Level, and Full-Time/Part-Time Status	4
Enrollment by Location, Level, and Full-Time/Part-Time Status	4
Enrollment by Type of Admission	5
New Students on Campus by College and Type of Admission	6
Enrollment by College and Classification	7
Enrollment by Classification, Ethnicity, and Gender	8
Part-Time Student Enrollment by Classification, Ethnicity, and Gender	9
Full-Time Student Enrollment by Classification, Ethnicity, and Gender	10
Enrollment by College, Ethnicity, and Gender	11
Percent Distribution of OSU Majors by College by Level	12
Undergraduate Enrollment by Field of Study, Level, and College.....	13
Graduate Enrollment by Field of Study, Level, and College.....	15
FTE Enrollment by College and Classification	17
Enrollment and Average Age by Part-Time/Full-Time Status and Gender	18
Five-Year History of Financial Aid Programs.....	19

SOURCE OF STUDENTS

Source of New Freshmen by Resident Status, Fall 2004	20
Distribution of New Freshmen, Fall 2004	21
New Freshmen Enrollment by Top Feeder Counties, Fall 2000 through 2004.....	22
New Freshmen Enrollment by Top Oklahoma High Schools, Fall 2004 with 4-Year Comparison ...	23
International Students by Country of Residence, Level, and Gender, Fall 2004	25
Source of Undergraduate Students by Resident Status, Fall 2004.....	26

Source of Graduate Students by Resident Status, Fall 2004	27
Source of Minority Students by Resident Status, Fall 2004	28
In-State Feeder Institutions For Transfer Students, Fall 2004	29
Major Out-of-State Feeder Institutions for Transfer Students, Fall 2004	31
Source of Veterinary Medicine Students, Fall 2004	32

ENROLLMENT TRENDS

Stillwater and Tulsa Campus Enrollment, Fall 1984 through 2004	33
Oklahoma State University Share of the Market, Fall 1994 through 2004	34
Enrollment by Type of Admission, Fall 1994 through 2004.....	35
Enrollment by Gender, Fall 1985 through 2004	36
Enrollment by Classification, Fall 1984 through 2004	37
Enrollment by Ethnicity, Fall 1994 through 2004	38
OSU Enrollment as a Percent of Total Enrollment, Fall 1994 through 2004	39
Comparison of Distribution of Undergraduate Majors by College, Fall 1999 through 2004.....	40
OSU Enrollment Changes, Fall 1999 and 2004.....	41
OSU Tulsa Enrollment Changes, Fall 1999 through 2004	42
New Freshmen Enrollment by Residency, Fall 1994 through 2004	43

ACADEMIC INFORMATION

Ten-Year Comparison of ACT Scores for New Freshmen, Fall 1994 through 2004	44
Composite ACT and SAT Averages of New Freshman by College, Fall 2004	45
Distribution of New Freshmen by Composite ACT Score, Fall 2004	46
ACT and SAT Averages of New Freshman by Ethnicity and Gender, Fall 2004	47
Oklahoma High School ACT Participation Statistics, 1999 Through 2004	48
Distribution of Freshmen Grade Point Averages, Fall 2004	49
Rank in High School Class by Number of New Freshmen & Percent in Each Rank, Fall 2004	50
Average Cumulative Grade Point Average by Ethnicity and Gender, Fall 2004.....	51
Average Cumulative Grade Point Average of Undergraduate Students by College, and Division, Fall 2004	52
Average Cumulative Grade Point Average of University Academic Services Students, Fall 2004	53
Average Cumulative Grade Point Average of Graduate Students by College, Fall 2004	54

Average Cumulative Grade Point Average of Students by Class Level, Fall 2004	55
--	----

DEGREES GRANTED

Distribution of Undergraduate and Graduate Degrees Granted by College, Academic Year 2003-2004	56
Degrees Granted by College, Degree Level, and Semester, Academic Year 2003-2004	57
Undergraduate Degrees Granted by College, Ethnicity, and Gender, Academic Years 2001-2002 through 2003-2004	58
Masters Degrees Granted by College, Ethnicity, and Gender, Academic Years 2001-2002 through 2003-2004	59
Doctorate Degrees Granted by College, Ethnicity, and Gender, Academic Years 2001-2002 through 2003-2004	60
Degrees Granted by Level, Ethnicity, and Gender, Academic Year 2003-2004	61
Degrees Granted by College, Department, and Level, Academic Year 2003-2004	62
Undergraduate Degrees Granted by College and Gender, Academic Years 1994-1995 through 2003-2004	64
Masters Degrees Granted by College and Gender, Academic Years 1994-1995 through 2003-2004.....	65
Doctorate & Professional Degrees Granted by College and Gender, Academic Years 1994-1995 through 2003-2004	66
Cumulative History of Degrees Granted by College.....	67

RETENTION OF STUDENTS

Retention and Graduation Rates of New Freshmen, Full-Time Students, Fall 1994 through 2003	69
Retention of Beginning Freshman Class, Full-Time Students, Fall 1994 through 2003	70
Retention and Graduation Rates of New Freshman by Ethnicity	71
Retention of Freshman Undergraduate Students by Classification and College, Fall 2003 Students/Fall 2004 Status	72
Retention of Sophomore Undergraduate Students by Classification and College, Fall 2003 Students/Fall 2004 Status	73
Retention of Junior Undergraduate Students by Classification and College, Fall 2003 Students/Fall 2004 Status	74
Retention of Senior Undergraduate Students by Classification and College, Fall 2003	

Students/Fall 2004 Status	75
Retention of All Undergraduate Students by Classification and College, Fall 2003 Students/ Fall 2004 Status	76
Retention of Undergraduate Transfer Students, Fall 1994 through 2003	77
Retention and Graduation Rates of Freshman and Transfers by College	78

ENROLLMENT PROJECTIONS

OSU Fall Semester Headcount Enrollment and Projections	79
Oklahoma High School Graduates and ACT Test-Takers, 1994-1995 through 2003-2004 Actual..	80
Projections of Oklahoma High School Graduates and ACT Test-Takers, 2004-2005 through 2008-2009	80
High School Graduates of Schools in Oklahoma Based on Current Enrollment, 1994-1995 through 2002-2003 Actual, With Projections to 2008-2009	81
Projection of New Freshmen, Fall 1995 through 2004 Actual, with Projections through Fall 2009 ...	82
Headcount Enrollment Projections, Fall 1995 through 2004 Actual, with Projections through Fall 2009	83

GLOSSARY

Glossary	84
----------------	----

PRESENT STUDENT BODY

**STUDENT ENROLLMENT
OKLAHOMA STATE UNIVERSITY
FALL SEMESTER 2004**

Oklahoma State University - Stillwater	Undergraduates	Graduates	Total
New Freshmen	3,264	0	3,264
Concurrent Students	67	0	67
Non-Degree-Seeking	39	0	39
Returning Students	12,230	2,771	15,001
Readmissions	474	203	677
Transfers	1,419	813	2,232
Veterinary Medicine	0	296	296
Oklahoma State University - Tulsa			
New Freshmen	0	0	0
Concurrent Students	0	0	0
Non-Degree-Seeking	48	0	48
Returning Students	803	470	1,273
Readmissions	109	88	197
Transfers	336	196	532
Total	18,789	4,837	23,626

Undergraduates	18,789
Graduates	4,541
Veterinary Medicine	296
Total	23,626

**LOCATION OF TOTAL STUDENT ENROLLMENT
OKLAHOMA STATE UNIVERSITY**

OSU-Stillwater (Only)	20,997
OSU-Stillwater & OSU-Tulsa	579
OSU-Tulsa (Only)	2,050
Total	23,626

Total number of FTE students for undergraduates is 16,936, graduates is 2,417, and Veterinary Medicine is 296 for a cumulative total of 19,649.

**COMPOSITION OF STUDENT BODY
OKLAHOMA STATE UNIVERSITY
FALL 2004**

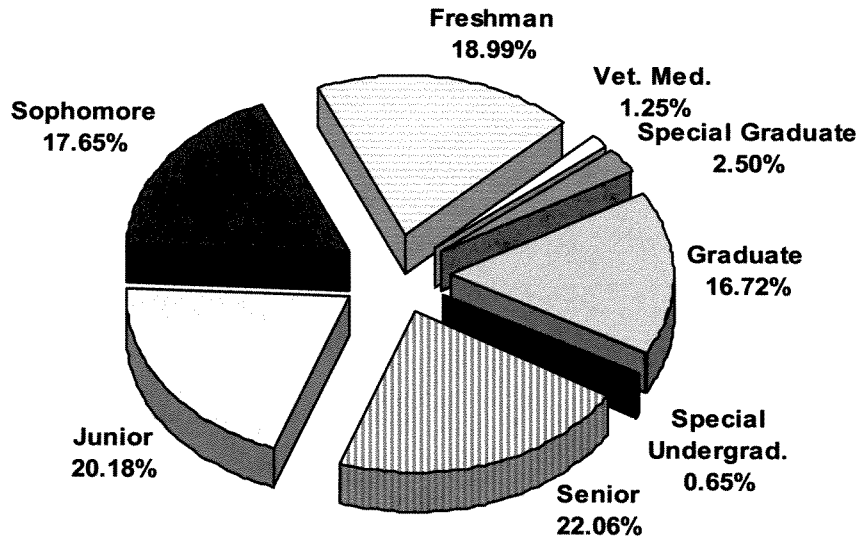

GENDER

Category	Undergraduate	Graduate	Veterinary Medicine	Total
Female	48.29%	46.25%	69.59%	48.16%
Male	51.71%	53.75%	30.41%	51.84%

RESIDENCY

Category	Undergraduate	Graduate	Veterinary Medicine	Total
In-State	82.18%	54.48%	75.00%	76.76%
Out-of-State	13.77%	17.51%	25.00%	14.63%
International	4.05%	28.01%	0.00%	8.61%

ETHNICITY*

Category	Undergraduate	Graduate	Veterinary Medicine	Total
Non-Minority	82.88%	83.85%	88.18%	83.10%
Minority	17.12%	16.15%	11.82%	16.90%

* Does not include international students.

Note: This page includes OSU-Tulsa.

**STUDENT ENROLLMENT STATISTICS
OKLAHOMA STATE UNIVERSITY
FALL SEMESTER 2004**

CLASSIFICATION			
Classification	Stillwater Campus	OSU-Tulsa	Total
Freshman	4,462	25	4,487
Sophomore	4,056	115	4,171
Junior	4,266	501	4,767
Senior	4,604	607	5,211
Special Undergraduate	105	48	153
Graduate	3,787	754	4,541
Veterinary Medicine	296	0	296
Total	21,576	2,050	23,626

GENDER					
Gender	Undergraduate	Graduate	Total	Vet. Med.	Total
Female	9,073	2,100	11,173	206	11,379
Male	9,716	2,441	12,157	90	12,247
Total	18,789	4,541	23,330	296	23,626

RESIDENCY					
Residency	Undergraduate	Graduate	Total	Vet. Med.	Total
In-State	15,440	2,474	17,914	222	18,136
Out-of-State	2,588	795	3,383	74	3,457
International	761	1,272	2,033	0	2,033
Total	18,789	4,541	23,330	296	23,626

ETHNICITY					
Ethnicity	Undergraduate	Graduate	Total	Vet. Med.	Total
White	14,941	2,741	17,682	261	17,943
African American	753	163	916	2	918
Native American	1,662	213	1,875	21	1,896
Hispanic	377	61	438	9	447
Asian	295	91	386	3	389
Total	18,028	3,269	21,297	296	21,593
International	761	1,272	2,033	0	2,033
Grand Total	18,789	4,541	23,330	296	23,626

Note: These tables include 2,050 OSU-Tulsa students.

**ENROLLMENT BY COLLEGE, LEVEL, & FULL-TIME/PART-TIME STATUS
OKLAHOMA STATE UNIVERSITY
FALL SEMESTER 2004**

College	Undergraduate		Graduate		Total
	Full-Time	Part-Time	Full-Time	Part-Time	
Agricultural Sciences & Natural Resources	1,826	119	125	185	2,255
Arts & Sciences	4,906	578	355	515	6,354
Business Administration	3,440	576	309	301	4,626
Education	1,718	264	268	619	2,869
Engineering, Architecture, & Technology	2,582	256	322	534	3,694
Human Environmental Sciences	1,642	184	97	129	2,052
University Academic Services	514	184	0	0	698
Veterinary Medicine	0	0	296	0	296
Graduate Special	0	0	62	528	590
Graduate College*	0	0	92	100	192
Grand Total	16,628	2,161	1,926	2,911	23,626

* Interdisciplinary graduate programs that do not have a specific area of specialization are reported in the Graduate College.

**ENROLLMENT BY LOCATION, LEVEL, & FULL-TIME/PART-TIME STATUS
OKLAHOMA STATE UNIVERSITY
FALL SEMESTER 2004**

Location	Undergraduate		Graduate		Total
	Full-Time	Part-Time	Full-Time	Part-Time	
OSU-Stillwater (Only)	15,839	1,310	1,699	2,149	20,997
OSU-Stillwater & OSU-Tulsa	274	70	139	96	579
OSU-Tulsa (Only)	515	781	88	666	2,050
Grand Total	16,628	2,161	1,926	2,911	23,626

Note: Undergraduates are classified as part-time if enrolled in less than 12 credit hours. Graduates are classified as part-time if enrolled in less than 9 credit hours. All Veterinary Medicine students are full-time.

**ENROLLMENT BY TYPE OF ADMISSION
OKLAHOMA STATE UNIVERSITY
FALL SEMESTER 2004**

Classification	New Freshmen			Concurrent Students			Non-Degree-Seeking			Continuing			Readmission			New Transfer			Total		
	Oklahoma Resident	Other	Total	Oklahoma Resident	Other	Total	Oklahoma Resident	Other	Total	Oklahoma Resident	Other	Total	Oklahoma Resident	Other	Total	Oklahoma Resident	Other	Total	Oklahoma Resident	Other	Total
Freshman	2,526	737	3,263	1	0	1	0	0	0	692	142	834	63	3	66	223	100	323	3,505	982	4,487
Sophomore	0	1	1	0	0	0	0	0	0	2,786	589	3,375	135	6	141	525	129	654	3,446	725	4,171
Junior	0	0	0	0	0	0	0	0	0	3,273	704	3,977	155	12	167	522	101	623	3,950	817	4,767
Senior	0	0	0	0	0	0	0	0	0	4,085	762	4,847	190	19	209	138	17	155	4,413	798	5,211
Special Undergrad.	0	0	0	64	2	66	62	25	87	0	0	0	0	0	0	0	0	0	126	27	153
Special Graduate	0	0	0	0	0	0	0	0	0	83	5	88	84	22	106	214	182	396	381	209	590
Master	0	0	0	0	0	0	0	0	0	1,134	885	2,019	114	33	147	224	249	473	1,472	1,167	2,639
Doctorate	0	0	0	0	0	0	0	0	0	558	576	1,134	27	11	38	36	104	140	621	691	1,312
Total	2,526	738	3,264	65	2	67	62	25	87	12,611	3,663	16,274	768	106	874	1,882	882	2,764	17,914	5,416	23,330

Note1: This table does not include 296 Veterinary Medicine students, but does include 2,050 students at OSU-Tulsa.

Note2: The 1 Sophomore classified as a New Freshmen is a student who took more than 30 hours through concurrent high school enrollment and advanced placement.

Note3: 1 Concurrent Student has been classified as a Freshman.

**NEW STUDENTS ON CAMPUS BY COLLEGE AND TYPE OF ADMISSION
OKLAHOMA STATE UNIVERSITY
FALL SEMESTER 2004**

College	New Freshmen	Transfers	Readmissions	Non-Degree-Seeking	Concurrent Students	Total
Undergraduate Students	3,264	1,755	583	75	61	5,738
Ag. Sci. & Nat. Res.	365	233	41	2	0	641
Arts & Sciences	1,050	536	195	28	0	1,809
Business Admin.	520	420	139	8	0	1,087
Education	223	234	74	36	0	567
Engr., Arch., & Tech.	565	182	66	1	0	814
Human Envir. Sciences	298	136	36	0	0	470
Univ. Academic Services	243	14	32	0	61	350
Graduate Students	0	1,009	291	0	0	1,300
Ag. Sci. & Nat. Res.	0	27	22	0	0	49
Arts & Sciences	0	182	34	0	0	216
Business Admin.	0	72	49	0	0	121
Education	0	104	43	0	0	147
Engr., Arch., & Tech.	0	112	18	0	0	130
Human Envir. Sciences	0	40	3	0	0	43
Graduate College	0	472	122	0	0	594
Total New Students	3,264	2,764	874	75	61	7,038

Note1: This table does not include Veterinary Medicine students, but does include 767 new students at OSU-Tulsa.

Note2: 61 of the total 67 Concurrent Students are New Students, and 75 of the total 87 Non-Degree-Seeking students are New Students.

**ENROLLMENT BY COLLEGE AND CLASSIFICATION
OKLAHOMA STATE UNIVERSITY
FALL SEMESTER 2004**

College	Freshman			Sophomore	Junior	Senior	Special Undergrad	Special Graduate	Master	Doctorate	Total
	New	Other	Total								
Ag. Sci. & Nat. Res. Stillwater OSU-T	365 0	86 0	451 0	403 0	509 1	576 3	1 1	0 0	153 2	155 0	2,248 7
Arts & Sciences Stillwater OSU-T	1,050 0	369 5	1,419 5	1,227 30	1,314 75	1,277 105	7 25	0 0	493 47	328 2	6,065 289
Business Administration Stillwater OSU-T	520 0	188 11	708 11	821 54	931 280	925 277	1 8	0 0	374 152	83 1	3,843 783
Education Stillwater OSU-T	222 0	122 6	344 6	449 13	498 53	514 63	28 14	0 0	278 153	350 106	2,461 408
Engr., Arch., & Tech. Stillwater OSU-T	565 0	133 1	698 1	594 4	574 34	844 88	1 0	0 0	659 56	140 1	3,510 184
Human Envir. Sci. Stillwater OSU-T	298 0	93 1	391 1	421 13	414 57	460 69	0 0	0 0	147 8	71 0	1,904 148
Special Graduates Stillwater OSU-T	0 0	0 0	0 0	0 0	0 0	0 0	0 0	382 208	0 0	0 0	382 208
Graduate College* Stillwater OSU-T	0 0	0 0	0 0	0 0	0 0	0 0	0 0	0 0	100 17	74 1	174 18
Univ. Academic Services Stillwater OSU-T	243 0	208 1	451 1	141 1	26 1	8 2	67 0	0 0	0 0	0 0	693 5
Total	3,263 ***	1,224	4,487	4,171	4,767	5,211	153**	590	2,639	1,312	23,330

*Interdisciplinary graduate programs that do not have a specific area of specialization are reported in the Graduate College.

**87 of the students categorized as "Special Undergrad" are Non-Degree Seeking students.

***1 student classified in this table as a Sophomore is in their first year of college, and thus is listed in other tables as a new freshmen.

If students take courses at both OSU and OSU-Tulsa, they are counted as Stillwater campus students. 579 students are enrolled at both OSU-Stillwater campus and at OSU-Tulsa.

This table does not include 296 Veterinary Medicine students.

**ENROLLMENT BY CLASSIFICATION, ETHNICITY, AND GENDER
OKLAHOMA STATE UNIVERSITY
FALL SEMESTER 2004**

Classification	White		African American		Native American		Hispanic		Asian		International		Total		Grand Total
	Female	Male	Female	Male	Female	Male	Female	Male	Female	Male	Female	Male	Female	Male	
New Freshmen															
Stillwater	1,393	1,289	61	78	145	126	33	29	23	35	24	27	1,679	1,584	3,263
OSU-T	0	0	0	0	0	0	0	0	0	0	0	0	0	0	0
Other Freshmen															
Stillwater	386	519	36	45	47	44	11	16	6	10	32	47	518	681	1,199
OSU-T	8	10	0	1	1	1	0	0	0	1	2	1	11	14	25
Sophomore**															
Stillwater	1,621	1,696	66	72	185	182	34	42	20	25	57	56	1,983	2,073	4,056
OSU-T	42	47	7	2	3	3	0	2	3	1	0	5	55	60	115
Junior															
Stillwater	1,653	1,760	64	56	199	202	42	42	27	32	74	115	2,059	2,207	4,266
OSU-T	174	177	34	7	32	29	6	12	4	8	6	12	256	245	501
Senior															
Stillwater	1,721	1,915	72	74	199	194	45	40	29	44	109	162	2,175	2,429	4,604
OSU-T	186	248	27	12	32	31	12	11	6	12	10	20	273	334	607
Special Undergrad*															
Stillwater	35	28	11	20	2	5	0	0	1	3	0	0	49	56	105
OSU-T	9	24	3	5	0	0	0	0	2	3	1	1	15	33	48
Special Graduate															
Stillwater	182	110	27	10	7	10	2	1	7	7	7	12	232	150	382
OSU-T	108	63	11	3	9	3	3	2	2	0	0	4	133	75	208
Masters															
Stillwater	559	657	23	24	45	47	9	13	18	25	255	529	909	1,295	2,204
OSU-T	177	154	15	1	23	14	7	4	3	4	9	24	234	201	435
Doctorate															
Stillwater	304	346	25	13	25	16	14	6	11	12	145	284	524	677	1,201
OSU-T	49	32	8	3	9	5	0	0	1	1	1	2	68	43	111
Veterinary Medicine															
Stillwater	187	74	2	0	8	13	6	3	3	0	0	0	206	90	296
Total	8,794	9,149	492	426	971	925	224	223	166	223	732	1,301	11,379	12,247	23,626
Grand Total	17,943		918		1,896		447		389		2,033		23,626		

* 87 (39 Stillwater campus, 48 OSU-Tulsa) of the 153 students categorized as "Special Undergrad" are Non-Degree Seeking students. 66 of the "Special Undergrads" and 1 "Other Freshmen" are Concurrent Students.

** 1 student classified in this table as a Sophomore is in their first year of college, and thus is listed in other tables as a new freshmen.

**PART-TIME STUDENT ENROLLMENT BY CLASSIFICATION, ETHNICITY, AND GENDER
OKLAHOMA STATE UNIVERSITY
FALL SEMESTER 2004**

Classification	White		African American		Native American		Hispanic		Asian		International		Total		Grand Total
	Female	Male	Female	Male	Female	Male	Female	Male	Female	Male	Female	Male	Female	Male	
New Freshmen															
Stillwater	60	49	9	5	6	9	2	1	3	1	1	2	81	67	148
OSU-T	0	0	0	0	0	0	0	0	0	0	0	0	0	0	0
Other Freshmen															
Stillwater	40	41	1	0	5	5	0	0	0	1	2	4	48	51	99
OSU-T	7	7	0	1	0	1	0	0	0	1	2	1	9	11	20
Sophomore															
Stillwater	52	73	2	2	10	8	0	1	2	1	1	1	67	86	153
OSU-T	29	35	5	2	3	1	0	0	1	0	0	2	38	40	78
Junior															
Stillwater	84	75	0	2	14	12	3	1	0	4	2	4	103	98	201
OSU-T	104	89	17	4	12	14	0	4	2	6	1	5	136	122	258
Senior															
Stillwater	216	309	9	14	26	34	6	7	1	8	18	26	276	398	674
OSU-T	121	150	17	7	22	17	7	8	1	7	7	13	175	202	377
Special Undergrad*															
Stillwater	35	28	11	20	2	5	0	0	1	3	0	0	49	56	105
OSU-T	9	24	3	5	0	0	0	0	2	3	1	1	15	33	48
Special Graduate															
Stillwater	159	95	26	10	6	7	2	0	7	7	7	10	207	129	336
OSU-T	101	57	11	3	9	3	3	1	0	0	0	4	124	68	192
Masters															
Stillwater	313	447	13	15	30	31	5	9	15	18	91	183	467	703	1,170
OSU-T	157	136	7	0	19	13	6	3	3	3	7	18	199	173	372
Doctorate															
Stillwater	200	233	15	12	10	10	6	3	10	7	77	156	318	421	739
OSU-T	45	31	7	2	9	5	0	0	1	0	1	1	63	39	102
Total	1,732	1,879	153	104	183	175	40	38	49	70	218	431	2,375	2,697	5,072
Grand Total	3,611		257		358		78		119		649		5,072		

6

*87 (39 Stillwater campus, 48 OSU-Tulsa) of the 153 students categorized as "Special Undergrad" are Non-Degree-Seeking students.

**FULL-TIME STUDENT ENROLLMENT BY CLASSIFICATION, ETHNICITY, AND GENDER
OKLAHOMA STATE UNIVERSITY
FALL SEMESTER 2004**

Classification	White		African American		Native American		Hispanic		Asian		International		Total		Grand Total
	Female	Male	Female	Male	Female	Male	Female	Male	Female	Male	Female	Male	Female	Male	
New Freshmen															
Stillwater	1,333	1,240	52	73	139	117	31	28	20	34	23	25	1,598	1,517	3,115
OSU-T	0	0	0	0	0	0	0	0	0	0	0	0	0	0	0
Other Freshmen															
Stillwater	346	478	35	45	42	39	11	16	6	9	30	43	470	630	1,100
OSU-T	1	3	0	0	1	0	0	0	0	0	0	0	2	3	5
Sophomore															
Stillwater	1,569	1,623	64	70	175	174	34	41	18	24	56	55	1,916	1,987	3,903
OSU-T	13	12	2	0	0	2	0	2	2	1	0	3	17	20	37
Junior															
Stillwater	1,569	1,685	64	54	185	190	39	41	27	28	72	111	1,956	2,109	4,065
OSU-T	70	88	17	3	20	15	6	8	2	2	5	7	120	123	243
Senior															
Stillwater	1,505	1,606	63	60	173	160	39	33	28	36	91	136	1,899	2,031	3,930
OSU-T	65	98	10	5	10	14	5	3	5	5	3	7	98	132	230
Special Undergrad															
Stillwater	0	0	0	0	0	0	0	0	0	0	0	0	0	0	0
OSU-T	0	0	0	0	0	0	0	0	0	0	0	0	0	0	0
Special Graduate															
Stillwater	23	15	1	0	1	3	0	1	0	0	0	2	25	21	46
OSU-T	7	6	0	0	0	0	0	1	2	0	0	0	9	7	16
Masters															
Stillwater	246	210	10	9	15	16	4	4	3	7	164	346	442	592	1,034
OSU-T	20	18	8	1	4	1	1	1	0	1	2	6	35	28	63
Doctorate															
Stillwater	104	113	10	1	15	6	8	3	1	5	68	128	206	256	462
OSU-T	4	1	1	1	0	0	0	0	0	1	0	1	5	4	9
Veterinary Medicine															
Stillwater	187	74	2	0	8	13	6	3	3	0	0	0	206	90	296
Total	7,062	7,270	339	322	788	750	184	185	117	153	514	870	9,004	9,550	18,554
Grand Total	14,332		661		1,538		369		270		1,384		18,554		

Note: 1 student classified in this table as a Sophomore is in their first year of college, and thus is listed in other tables as a new freshmen.

**ENROLLMENT BY COLLEGE, ETHNICITY, AND GENDER
OKLAHOMA STATE UNIVERSITY
FALL SEMESTER 2004**

Classification	White		African American		Native American		Hispanic		Asian		International		Total		Grand Total
	Female	Male	Female	Male	Female	Male	Female	Male	Female	Male	Female	Male	Female	Male	
Ag. Sci. & Nat. Res.															
Undergraduates	791	864	17	7	92	101	12	11	9	4	17	20	938	1,007	1,945
Graduates	59	95	3	3	4	6	1	1	2	1	46	89	115	195	310
Arts & Sciences															
Undergraduates	2,377	1,959	125	91	286	221	88	54	41	46	107	89	3,024	2,460	5,484
Graduates	235	282	6	6	20	17	12	5	11	7	108	161	392	478	870
Business Admin.															
Undergraduates	1,238	1,828	98	95	142	200	32	61	25	50	102	145	1,637	2,379	4,016
Graduates	134	222	4	5	8	15	1	4	3	9	66	139	216	394	610
Education															
Undergraduates	964	661	46	62	107	66	17	15	9	10	4	21	1,147	835	1,982
Graduates	456	231	35	8	52	25	14	3	8	9	29	17	594	293	887
Engr., Arch. & Tech.															
Undergraduates	359	1,885	20	54	24	174	7	40	21	53	41	160	472	2,366	2,838
Graduates	71	275	8	12	5	14	1	8	4	14	76	368	165	691	856
Human Envir. Sci.															
Undergraduates	1,247	236	56	12	154	27	24	6	11	5	41	7	1,533	293	1,826
Graduates	87	37	11	1	10	2	0	0	5	1	56	16	169	57	226
Univ. Acad. Serv.															
Undergraduates	252	280	19	51	40	28	3	7	5	6	3	4	322	376	698
Special Graduates															
Graduates	290	173	38	13	16	13	5	3	9	7	7	16	365	225	590
Graduate College															
Graduates	47	47	4	6	3	3	1	2	0	1	29	49	84	108	192
Total															
Undergraduate	7,228	7,713	381	372	845	817	183	194	121	174	315	446	9,073	9,716	18,789
Graduate	1,379	1,362	109	54	118	95	35	26	42	49	417	855	2,100	2,441	4,541

Note: This table does not include 296 Veterinary Medicine students.

PERCENT DISTRIBUTION OF OSU MAJORS BY COLLEGE AND LEVEL
OKLAHOMA STATE UNIVERSITY
FALL 2004

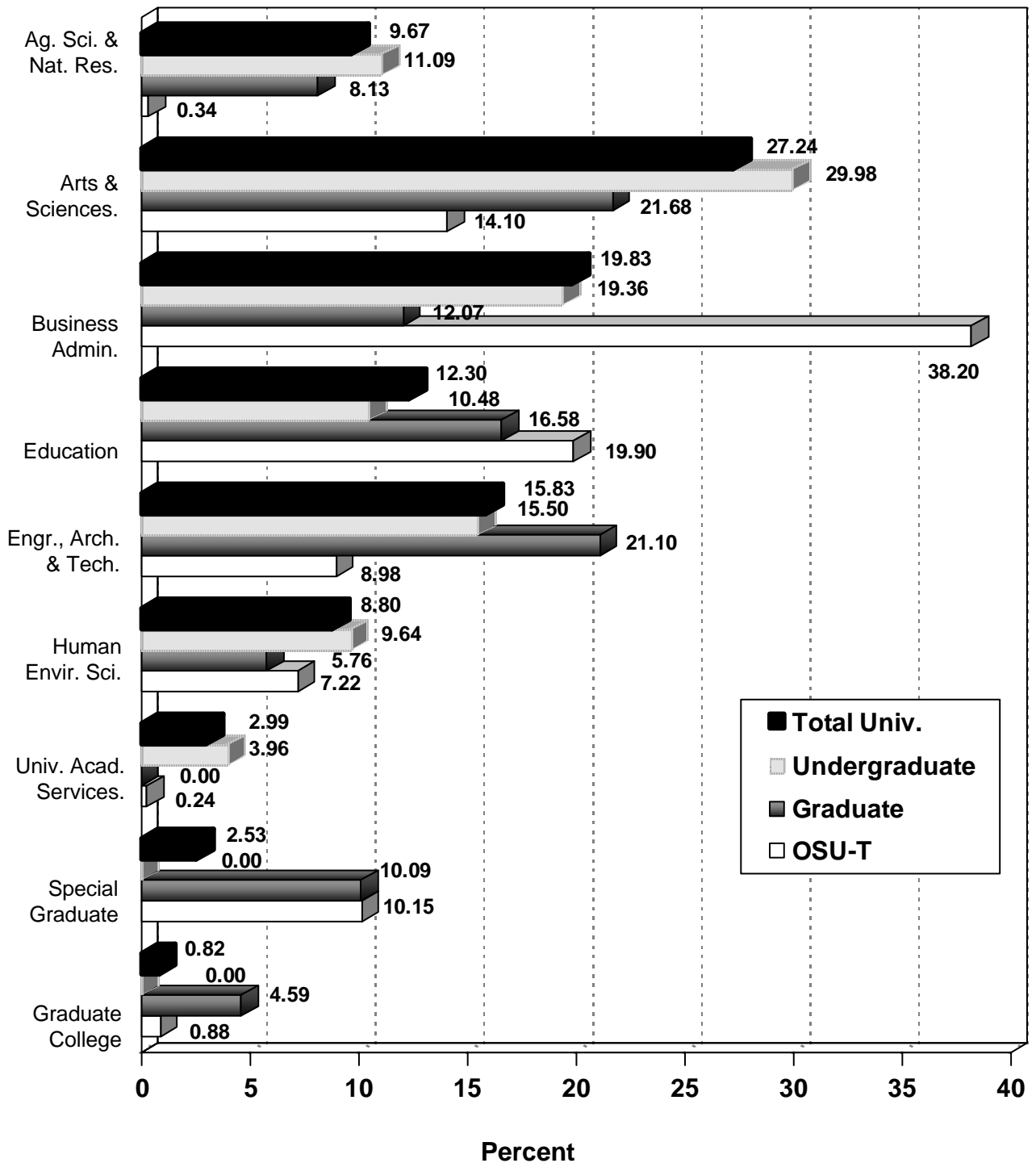

Note: This page does not include 296 Veterinary Medicine students but includes 2,050 students at OSU-T.

Graduate students have been distributed to the respective college which administers their major coursework. Interdisciplinary graduate programs that do not have a specific area of specialization are reported in the Graduate College. Special students at the graduate level have not declared a major or have not been admitted to a program.

**UNDERGRADUATE ENROLLMENT BY FIELD OF STUDY, LEVEL, COLLEGE
OKLAHOMA STATE UNIVERSITY
FALL SEMESTER 2004**

COLLEGE OF AGRICULTURAL SCIENCES AND NATURAL RESOURCES

	Undergraduate Lower	Undergraduate Upper	Special Undergraduate	Total
Ag. Education, Communication, & 4-H	87	183	0	270
Agricultural Economics	187	199	0	386
Animal Science	305	353	0	658
Biochemistry & Molecular Biology	117	64	0	181
Dean of Agriculture	29	60	2	91
Entomology & Plant Pathology	5	11	0	16
Forestry	17	37	0	54
Horticulture & Landscape Architecture	87	129	0	216
Plant & Soil Sciences	20	53	0	73
Total Ag. Sciences & Natural Resources	854	1,089	2	1,945

COLLEGE OF ARTS AND SCIENCES

	Undergraduate Lower	Undergraduate Upper	Special Undergraduate	Total
Art	70	173	0	243
Biochemistry & Molecular Biology	15	27	0	42
Botany	2	5	0	7
Chemistry	3	31	0	34
Communication Sciences and Disorders	17	62	0	79
Computer Science	35	151	0	186
Dean of Arts & Sciences	1,679	128	32	1,839
Economic & Legal Studies	10	50	0	60
English	54	180	0	234
Foreign Languages & Literature	11	45	0	56
Geography	13	36	0	49
Geology	22	39	0	61
History	34	138	0	172
Journalism & Broadcasting	133	384	0	517
Mathematics	10	32	0	42
Microbiology & Molecular Genetics	36	85	0	121
Music	71	62	0	133
Philosophy	9	24	0	33
Physics	4	14	0	18
Political Science	68	172	0	240
Psychology	147	313	0	460
Sociology	71	161	0	232
Statistics	4	11	0	15
Theatre	17	45	0	62
Zoology	146	403	0	549
Total Arts & Sciences	2,681	2,771	32	5,484

COLLEGE OF BUSINESS ADMINISTRATION

	Undergraduate Lower	Undergraduate Upper	Special Undergraduate	Total
Accounting	36	249	0	285
Dean of Business Administration	1,325	435	9	1,769
Economic & Legal Studies	66	371	0	437
Finance	39	328	0	367
Management	43	289	0	332
Management Science & Information Systems	21	235	0	256
Marketing	64	506	0	570
Total Business Administration	1,594	2,413	9	4,016

COLLEGE OF EDUCATION

	Undergraduate Lower	Undergraduate Upper	Special Undergraduate	Total
Applied Health & Educational Psychology	216	325	0	541
Teaching & Curriculum Leadership	427	626	0	1,053
Dean of Education	40	17	42	99
Educational Studies	129	160	0	289
Total Education	812	1,128	42	1,982

COLLEGE OF ENGINEERING, ARCHITECTURE, AND TECHNOLOGY

	Undergraduate Lower	Undergraduate Upper	Special Undergraduate	Total
Architecture	199	155	0	354
Biosystems & Agricultural Engineering	49	50	0	99
Chemical Engineering	94	86	0	180
Civil & Environmental Engineering	76	124	0	200
Dean of Engineering	95	13	1	109
Electrical & Computer Engineering	146	259	0	405
Engineering Technology	278	384	0	662
Industrial Engineering & Management	48	82	0	130
Mechanical & Aerospace Engineering	312	387	0	699
Total Engineering, Arch & Tech	1,297	1,540	1	2,838

COLLEGE OF HUMAN ENVIRONMENTAL SCIENCES

	Undergraduate Lower	Undergraduate Upper	Special Undergraduate	Total
Dean of Human Environmental Sciences	14	29	0	43
Design, Housing & Merchandising	280	271	0	551
Human Development & Family Science	197	317	0	514
Hotel & Restaurant Administration	164	209	0	373
Nutritional Sciences	171	174	0	345
Total Human Environmental Sci	826	1,000	0	1,826

UNIVERSITY ACADEMIC SERVICES

	Undergraduate Lower	Undergraduate Upper	Special Undergraduate	Total
UAS - Alternative Admission	278	3	0	281
UAS - Alternative Adult Admission	29	1	0	30
UAS - Concurrent High School	0	0	66	66
UAS - Non-Degree-Seeking	2	0	1	3
UAS - Third Door Admission	128	2	0	130
UAS - Transfer (Probation)	14	4	0	18
UAS - Transfer (Undecided)	1	1	0	2
UAS - Undecided	74	6	0	80
UAS - University Assessment Program	68	20	0	88
Total University Academic Services	594	37	67	698

Total Undergraduates**18,789**

GRADUATE ENROLLMENT BY FIELD OF STUDY, LEVEL, AND COLLEGE
OKLAHOMA STATE UNIVERSITY
FALL SEMESTER 2004

COLLEGE OF AGRICULTURAL SCIENCES AND NATURAL RESOURCES				
	Special Graduate	Master's	Doctoral	Total
Ag. Education, Communication, & 4-H	0	41	13	54
Agricultural Economics	0	31	20	51
Animal Science	0	43	26	69
Biochemistry & Molecular Biology	0	5	32	37
Dean of Agriculture	0	0	0	0
Entomology & Plant Pathology	0	9	24	33
Forestry	0	2	2	4
Horticulture & Landscape Architecture	0	3	7	10
Nutritional Sciences	0	0	1	1
Plant & Soil Sciences	0	21	30	51
Total Ag. Sciences & Natural Resources	0	155	155	310

COLLEGE OF ARTS AND SCIENCES				
	Special Graduate	Master's	Doctoral	Total
Botany	0	4	3	7
Chemistry	0	11	33	44
Communication Sciences and Disorders	0	26	0	26
Computer Science	0	139	16	155
English	0	46	59	105
Geography	0	25	17	42
Geology	0	29	3	32
History	0	20	23	43
Journalism & Broadcasting	0	19	0	19
Mathematics	0	23	24	47
Microbiology & Molecular Genetics	0	17	12	29
Music	0	13	0	13
Philosophy	0	18	0	18
Physics	0	6	29	35
Political Science	0	64	5	69
Psychology	0	1	50	51
Sociology	0	11	26	37
Statistics	0	15	9	24
Theatre	0	8	0	8
Zoology	0	45	21	66
Total Arts & Sciences	0	540	330	870

COLLEGE OF BUSINESS ADMINISTRATION				
	Special Graduate	Master's	Doctoral	Total
Accounting	0	56	12	68
Dean of Business Administration	0	274	0	274
Economic & Legal Studies	0	17	23	40
Finance	0	17	9	26
Management	0	11	14	25
Management Science & Information Systems	0	151	13	164
Marketing	0	0	13	13
Total Business Administration	0	526	84	610

COLLEGE OF EDUCATION

	Special Graduate	Master's	Doctoral	Total
Applied Health & Educational Psychology	0	135	177	312
Teaching & Curriculum Leadership	0	210	110	320
Educational Studies	0	86	169	255
Total Education	0	431	456	887

COLLEGE OF ENGINEERING, ARCHITECTURE, AND TECHNOLOGY

	Special Graduate	Master's	Doctoral	Total
Architecture	0	0	0	0
Biosystems & Agricultural Engineering	0	18	12	30
Chemical Engineering	0	18	23	41
Civil & Environmental Engineering	0	59	6	65
Electrical & Computer Engineering	0	161	38	199
Industrial Engineering & Management	0	352	21	373
Mechanical & Aerospace Engineering	0	107	41	148
Total Engineering, Arch & Tech	0	715	141	856

GRADUATE COLLEGE

	Special Graduate	Master's	Doctoral	Total
Special Graduate	590	0	0	590
Environmental Sciences	0	14	21	35
International Studies	0	55	0	55
Natural & Applied Science	0	27	0	27
Photonics	0	0	23	23
Physiological Sciences	0	1	0	1
Plant Science	0	0	1	1
Veterinary Biomedical Sciences	0	20	30	50
Total Graduate College	590	117	75	782

COLLEGE OF HUMAN ENVIRONMENTAL SCIENCES

	Special Graduate	Master's	Doctoral	Total
Dean of Human Environmental Sciences	0	13	5	18
Design, Housing & Merchandising	0	19	8	27
Human Development & Family Science	0	66	17	83
Hotel & Restaurant Administration	0	20	31	51
Nutritional Sciences	0	37	10	47
Total Human Environmental Sci	0	155	71	226

Total Graduates**4,541**

**FTE ENROLLMENT BY COLLEGE AND CLASSIFICATION
OKLAHOMA STATE UNIVERSITY
FALL SEMESTER 2004**

College	Freshman			Sophomore FTE	Junior FTE	Senior FTE	Special Undergrad FTE	Special Graduate FTE	Master FTE	Doctorate FTE	Total FTE
	New FTE	Other FTE	Total FTE								
Ag. Sci. & Nat. Res.											
Stillwater	355.87	81.00	436.87	396.67	494.80	530.20			91.67	90.50	2,040.71
OSU-T	0.20		0.20		0.20	1.20			0.50	0.00	2.10
Arts & Sciences											
Stillwater	1,001.40	326.40	1,327.80	1,173.20	1,259.53	1,095.87	0.20		287.33	198.33	5,342.26
OSU-T	2.87	1.73	4.60	15.00	47.00	57.07	0.47		15.08	1.25	140.47
Business Administration											
Stillwater	489.20	169.13	658.33	771.47	873.13	804.40			270.17	50.50	3,428.00
OSU-T	1.40	5.60	7.00	28.00	189.67	170.40	0.20		70.58	0.75	466.60
Education											
Stillwater	213.00	114.87	327.87	437.27	483.87	454.73	0.20		163.75	183.00	2,050.69
OSU-T	1.40	2.07	3.47	6.20	30.73	35.00	0.67		71.00	40.83	187.90
Engr., Arch., & Tech.											
Stillwater	551.60	118.73	670.33	562.13	532.53	745.13			335.50	81.42	2,927.04
OSU-T	0.00	0.20	0.20	2.40	20.53	51.13			22.08	0.25	96.59
Human Envir. Sci.											
Stillwater	278.00	86.80	364.80	401.33	394.73	418.73			85.25	39.75	1,704.59
OSU-T	0.00	0.27	0.27	8.00	35.73	43.00			3.25	0.00	90.25
Graduate College*											
Stillwater								125.58	66.58	40.50	232.66
OSU-T								74.33	7.17	0.25	81.75
Univ. Academic Services											
Stillwater	222.53	179.00	401.53	127.13	22.27	7.07	1.40				559.40
OSU-T	0.00	0.20	0.20	0.20	0.80	0.93					2.13
Total	3,117.47	1,086.00	4,203.47	3,929.00	4,385.52	4,414.86	3.14	199.91	1,489.91	727.33	19,353.14

*Interdisciplinary graduate programs that do not have a specific area of specialization are reported in the Graduate College.

Note: If students take courses at both OSU-Stillwater and OSU-Tulsa, then they are counted as Stillwater campus students (579 students are enrolled at both the Stillwater campus and OSU-Tulsa.)
Veterinary Medicine has 296 total FTE students that are not included in this table.

**ENROLLMENT AND AVERAGE AGE BY PART-TIME/FULL-TIME STATUS AND GENDER
OKLAHOMA STATE UNIVERSITY
FALL SEMESTER 2004**

Classification/ Location	Part-Time						Full-Time						Total				Grand Total	
	Female		Male		Total		Female		Male		Total		Female		Male		Number	Mean Age
	Number	Mean Age	Number	Mean Age	Number	Mean Age	Number	Mean Age	Number	Mean Age	Number	Mean Age	Number	Mean Age	Number	Mean Age		
Undergraduate	997	27.1	1,164	26.9	2,161	27.0	8,076	21.1	8,552	21.5	16,628	21.3	9,073	21.7	9,716	22.2	18,789	21.9
Stillwater	624	25.3	756	25.5	1,380	25.4	7,839	20.9	8,274	21.4	16,113	21.1	8,463	21.2	9,030	21.7	17,493	21.5
OSU - T	373	30.1	408	29.6	781	29.9	237	26.1	278	26.0	515	26.0	610	28.6	686	28.1	1,296	28.3
Graduate	1,378	36.5	1,533	34.9	2,911	35.7	722	28.2	908	28.3	1,630	28.3	2,100	33.6	2,441	32.5	4,541	33.0
Stillwater	992	36.5	1,253	34.5	2,245	35.3	673	27.8	869	28.2	1,542	28.0	1,665	33.0	2,122	31.9	3,787	32.4
OSU - T	386	36.6	280	37.0	666	36.8	49	33.4	39	32.0	88	32.8	435	36.2	319	36.4	754	36.3
Veterinary Medicine	0	0.0	0	0.0	0	0.0	206	25.8	90	25.6	296	25.7	206	25.8	90	25.6	296	25.7
Total	2,375	32.5	2,697	31.5	5,072	32.0	9,004	21.7	9,550	22.2	18,554	22.0	11,379	24.0	12,247	24.2	23,626	24.1

Note: Undergraduate students enrolled in less than 12 hours and graduate students enrolled in less than 9 hours are considered part-time students for this table.

**FIVE-YEAR HISTORY OF FINANCIAL AID PROGRAMS
OKLAHOMA STATE UNIVERSITY
ACADEMIC YEARS 1999-00 THROUGH 2003-04**

Type of Financial Aid	1999-00		2000-01		2001-02		2002-03		2003-04	
	Amount	Headcount	Amount	Headcount	Amount	Headcount	Amount	Headcount	Amount	Headcount
Grants	\$15,230,759	5,614	\$16,350,880	5,601	\$18,296,704	5,759	\$19,870,570	6,041	\$22,899,330	6,752
Tuition & Fee Waivers	\$16,166,603	8,411	\$16,346,862	8,561	\$18,338,989	8,943	\$19,915,201	9,145	\$23,051,528	9,054
Scholarships	\$11,470,735	4,769	\$12,341,799	4,721	\$14,127,289	5,430	\$15,717,100	5,971	\$15,995,794	5,842
Employment	\$24,530,536	6,417	\$25,498,947	6,529	\$26,904,217	6,646	\$24,018,558	6,101	\$27,658,354	6,519
Non-Debt Subtotal	\$67,398,633		\$70,538,488		\$77,667,199		\$79,521,430		\$89,605,006	
Loans	\$53,233,881	8,636	\$57,805,128	8,725	\$61,827,332	9,164	\$69,116,132	9,740	\$82,739,188	10,609
TOTAL AID	\$120,632,514	16,703	\$128,343,616	16,750	\$139,494,531	17,636	\$148,637,562	18,584	\$172,344,194	19,422

NOTE: Headcount total is the total number of unduplicated students receiving financial assistance.

19

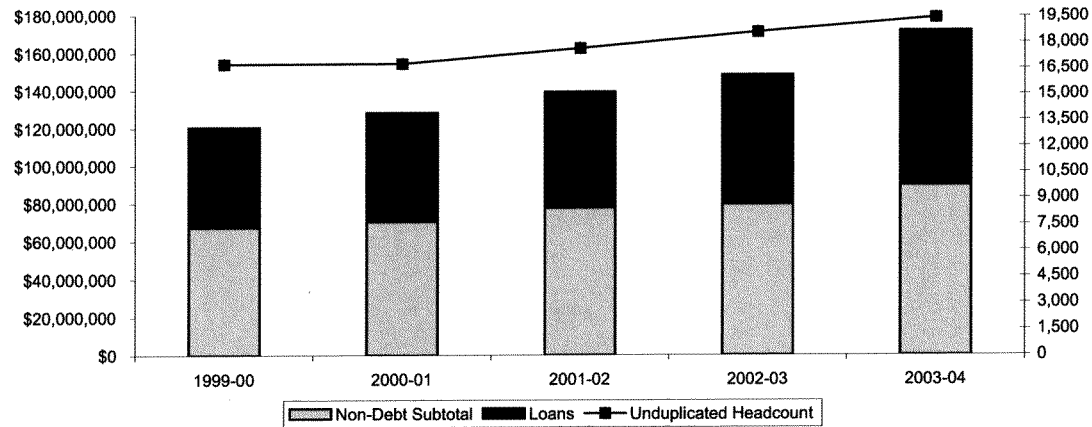

SOURCE OF STUDENTS

SOURCE OF NEW FRESHMEN BY RESIDENT STATUS

OKLAHOMA STATE UNIVERSITY

FALL 2004

RESIDENT NEW FRESHMEN BY COUNTY

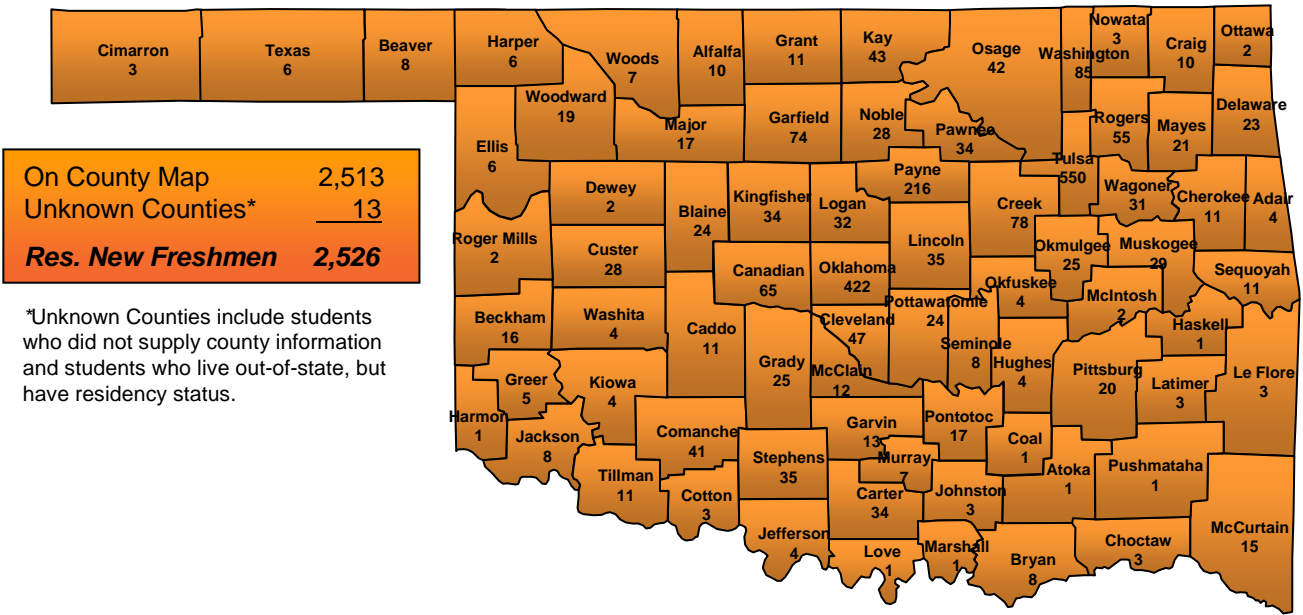

NEW FRESHMEN BY STATE

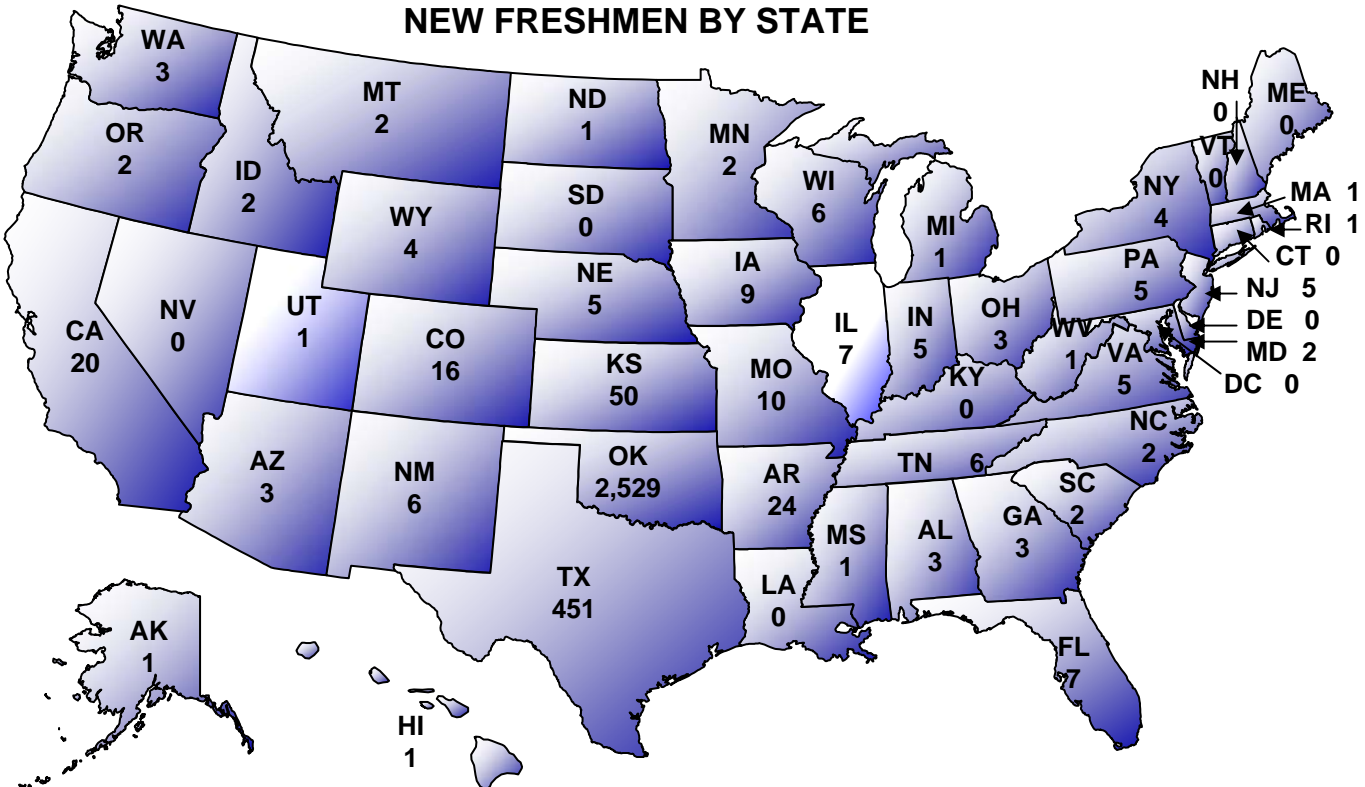

Note: This map includes both resident and nonresident new freshmen. However, this map does not include concurrent high school students.

1 student had no state listed. 51 new freshmen were internationals.

**DISTRIBUTION OF NEW FRESHMEN
BY HIGH SCHOOL GRADUATING CLASS SIZE
OKLAHOMA STATE UNIVERSITY
FALL 2004**

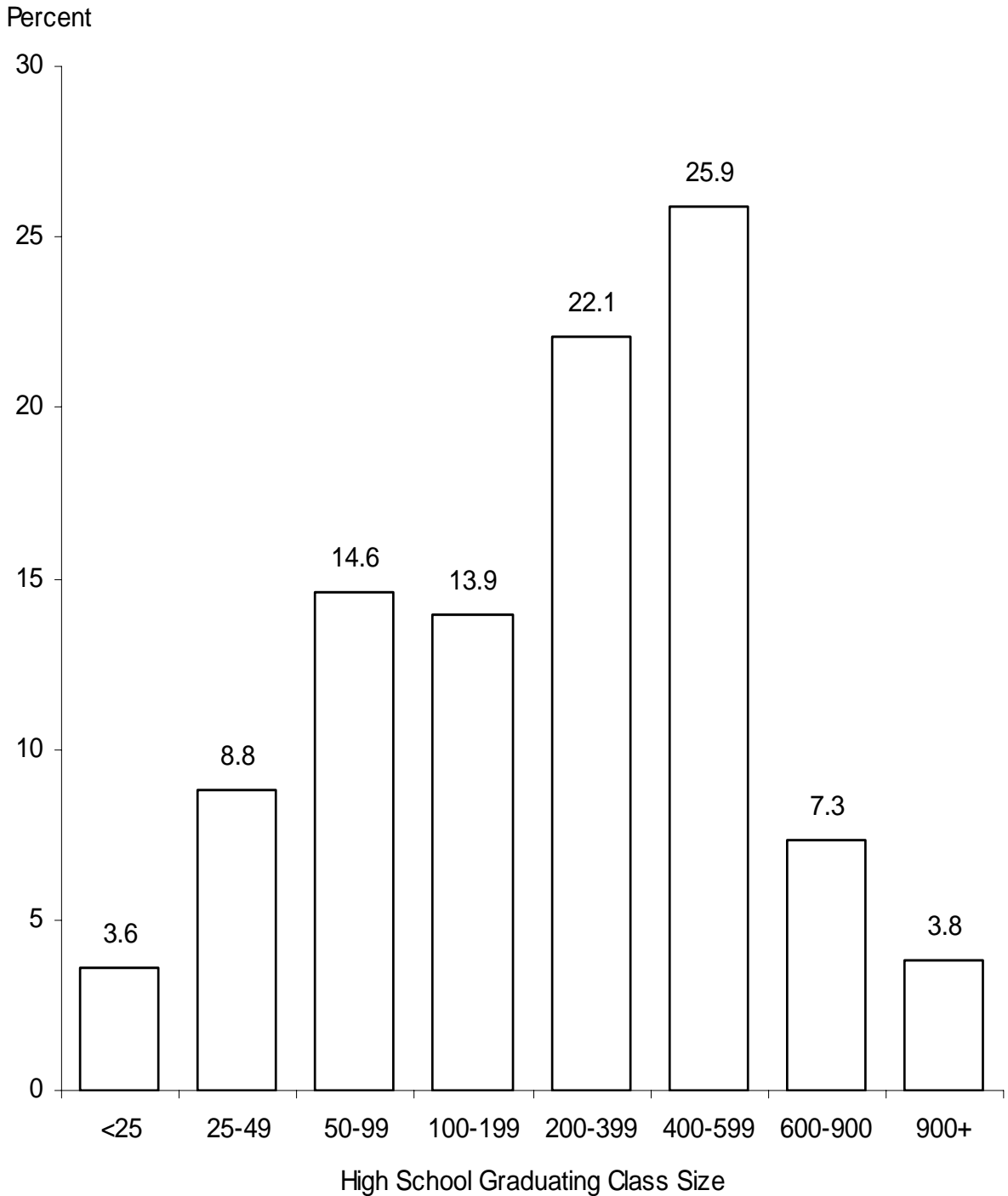

Note: This chart is based on the Fall 2004 New Freshmen class data for the 2,889 students for whom high school class size was reported.

**NEW FRESHMAN ENROLLMENT BY TOP FEEDER COUNTIES
OKLAHOMA STATE UNIVERSITY
FALL SEMESTERS 2000 THROUGH 2004**

County	2000	2001	2002	2003	2004	Difference 2003 & 2004	
						Number	Percent
Tulsa	486	510	509	523	550	27	5.2%
Oklahoma	413	391	433	503	422	-81	-16.1%
Payne	303	323	322	319	216	-103	-32.3%
Washington	50	69	79	91	85	-6	-6.6%
Creek	66	54	60	74	78	4	5.4%
Garfield	92	96	79	92	74	-18	-19.6%
Canadian	57	75	61	81	65	-16	-19.8%
Rogers	67	59	64	70	55	-15	-21.4%
Cleveland	56	32	48	59	47	-12	-20.3%
Kay	72	50	73	72	43	-29	-40.3%
Osage	31	28	23	40	42	2	5.0%
Comanche	38	45	34	58	41	-17	-29.3%
Lincoln	39	48	41	40	35	-5	-12.5%
Stephens	36	46	60	50	35	-15	-30.0%
Carter	28	24	20	36	34	-2	-5.6%
Kingfisher	31	28	29	42	34	-8	-19.0%
Pawnee	37	28	21	33	34	1	3.0%
Logan	45	56	49	26	32	6	23.1%
Wagoner	41	37	21	18	31	13	72.2%
Muskogee	36	30	31	36	29	-7	-19.4%
Custer	26	24	28	15	28	13	86.7%
Noble	44	33	25	34	28	-6	-17.6%
Grady	35	30	31	31	25	-6	-19.4%
Okmulgee	26	22	21	20	25	5	25.0%
Blaine	17	15	18	13	24	11	84.6%
Pottawatommi	36	28	21	33	24	-9	-27.3%
Delaware	20	15	10	14	23	9	64.3%
Mayes	28	22	22	18	21	3	16.7%
Pittsburg	9	20	28	22	20	-2	-9.1%
Woodward	18	26	18	26	19	-7	-26.9%
Major	14	13	28	14	17	3	21.4%
Pontotoc	19	15	15	11	17	6	54.5%
Beckham	14	13	14	12	16	4	33.3%
McCurtain	11	10	16	15	15	0	0.0%
Garvin	21	20	11	24	13	-11	-45.8%
McClain	4	11	20	9	12	3	33.3%
Caddo	18	21	13	11	11	0	0.0%
Cherokee	10	6	10	11	11	0	0.0%
Grant	15	11	17	17	11	-6	-35.3%
Sequoyah	9	1	8	7	11	4	57.1%
Tillman	8	8	3	10	11	1	10.0%
Alfalfa	12	9	11	12	10	-2	-16.7%
Craig	10	9	5	13	10	-3	-23.1%

Note: For Fall 2002, Fall 2003, and Fall 2004 degree-seeking new freshmen at OSU-Tulsa and OSU-Stillwater are counted on this chart. Prior years were not recalculated and include new freshmen (both degree-seeking and non-degree-seeking) at Stillwater only. Fall 2004 figures do not include 61 of the 67 concurrent students that are new students.

**NEW FRESHMAN ENROLLMENT BY TOP OKLAHOMA HIGH SCHOOLS
OKLAHOMA STATE UNIVERSITY
FALL SEMESTER 2004 WITH FOUR-YEAR COMPARISON**

Rank	High School Name, City	Fall 2004			Fall 2003 Total	Fall 2002 Total	Fall 2001 Total	Fall 2000 Total
		Female	Male	Total				
1	Stillwater High School, Stillwater	65	71	136	211	212	210	187
2	Jenks High School, Jenks	51	58	109	72	102	84	74
3	Union High School, Tulsa	53	32	85	94	65	96	93
4	Broken Arrow High School, Broken Arrow	37	36	73	86	78	80	80
5	Bartlesville High School, Bartlesville	34	38	72	79	65	51	42
6	Edmond Memorial High School, Edmond	35	33	68	92	67	48	45
7	Putnam City North High School, Oklahoma City	39	27	66	77	73	52	61
8	Edmond North High School, Edmond	35	23	58	61	55	43	50
9	Bixby High School, Bixby	25	23	48	27	25	20	24
10	Owasso High School, Owasso	29	16	45	60	33	34	43
11	Booker T. Washington High School, Tulsa	24	14	38	24	34	32	20
11	Ponca City Senior High, Ponca City	16	22	38	64	59	34	51
13	Charles Page High School, Sand Springs	22	15	37	33	24	37	26
14	Enid High School, Enid	18	16	34	38	53	52	49
15	Edmond Santa Fe High School, Edmond	14	18	32	59	27	40	49
16	Sapulpa High School, Sapulpa	19	12	31	22	14	15	29
17	Bishop Kelley High School, Tulsa	11	18	29	37	42	46	38
18	Mustang High School, Mustang	19	8	27	24	24	29	24
19	Memorial Senior High School, Tulsa	18	8	26	32	24	19	26
20	Yukon High School, Yukon	13	13	26	37	23	26	17
21	Deer Creek High School, Edmond	6	17	23	10	13	28	15
22	Bishop McGuinness High School, Oklahoma City	11	11	22	30	19	17	10
22	Claremore High School, Claremore	12	10	22	17	17	20	22
24	Perry Senior High School, Perry	9	12	21	19	16	19	31
25	Cleveland High School, Cleveland	14	6	20	19	6	10	14
25	Perkins - Tryon High School, Perkins	10	10	20	25	23	20	30

25	Putnam City High School, Oklahoma City	7	13	20	37	38	31	34
28	Metro Christian Academy, Tulsa	8	11	19	18	11	23	7
28	Putnam City West High School, Oklahoma City	14	5	19	19	13	9	8
28	Westmoore High School, Oklahoma City	12	7	19	16	18	14	20
31	McAlester High School, McAlester	6	12	18	21	23	13	5
32	Mannford High School, Mannford	7	10	17	19	19	5	13
32	Thomas A. Edison High School, Tulsa	9	8	17	18	13	18	9
34	Plainview High School, Ardmore	10	6	16	10	6	6	9
35	Woodward High School, Woodward	7	8	15	24	18	23	18
36	Duncan Senior High School, Duncan	7	7	14	24	36	29	23
36	Lawton High School, Lawton	9	5	14	12	5	11	4
36	Shawnee Senior High School, Shawnee	6	8	14	20	11	10	13
39	Chisholm High School, Chisholm	6	7	13	17	6	12	13
39	Pryor High School, Pryor	6	7	13	10	12	11	21
39	Home Schooled	7	6	13	13	15	10	9
42	Choctaw High School, Choctaw	8	4	12	9	6	10	18
42	Collinsville High School, Collinsville	7	5	12	7	9	3	7
42	Cushing High School, Cushing	7	5	12	21	23	29	24
42	Fairview High School, Fairview	4	8	12	6	20	8	12
42	Guthrie High School, Guthrie	6	6	12	11	21	19	20
42	Hennessey High School, Hennessey	7	5	12	15	9	5	9
42	Norman High School, Norman	3	9	12	14	15	6	5

Note: Fall 2004, 2003, and 2002 New Freshmen figures contain degree-seeking new freshmen from OSU-Stillwater and OSU-Tulsa.

New Freshmen numbers from prior years contain both non-degree-seeking and degree-seeking new freshmen from OSU-Stillwater only.

Fall 2004 New Freshman figures do not contain 61 of the 67 concurrent students that are new students nor does it contain 75 of the total 87 non-degree-seeking students which are new students.

**INTERNATIONAL STUDENTS BY COUNTRY OF RESIDENCE, LEVEL, AND GENDER
OKLAHOMA STATE UNIVERSITY
FALL SEMESTER 2004**

Country	Undergraduates			Graduates			Total			% of Total
	Female	Male	Total	Female	Male	Total	Female	Male	Total	
India	16	35	51	142	425	567	158	460	618	30.40%
Japan	107	95	202	8	6	14	115	101	216	10.62%
China	6	5	11	82	91	173	88	96	184	9.05%
Malaysia	37	56	93	16	16	32	53	72	125	6.15%
Korea, South	14	31	45	17	33	50	31	64	95	4.67%
Indonesia	16	27	43	4	12	16	20	39	59	2.90%
Pakistan	3	33	36	1	19	20	4	52	56	2.75%
Taiwan	5	5	10	16	17	33	21	22	43	2.12%
Thailand	1	1	2	20	16	36	21	17	38	1.87%
Nepal	5	5	10	4	17	21	9	22	31	1.52%
Nigeria	8	14	22	0	9	9	8	23	31	1.52%
Kenya	4	11	15	4	5	9	8	16	24	1.18%
Venezuela	4	12	16	5	3	8	9	15	24	1.18%
Canada	6	6	12	2	7	9	8	13	21	1.03%
Lebanon	0	8	8	3	8	11	3	16	19	0.93%
Vietnam	5	10	15	1	2	3	6	12	18	0.89%
Bangladesh	1	7	8	2	6	8	3	13	16	0.79%
Saudia Arabia	0	1	1	0	14	14	0	15	15	0.74%
United Kingdom	5	5	10	1	4	5	6	9	15	0.74%
Ethiopia	0	1	1	3	10	13	3	11	14	0.69%
Mexico	0	2	2	5	7	12	5	9	14	0.69%
Sri Lanka	2	2	4	6	3	9	8	5	13	0.64%
Turkey	1	1	2	1	10	11	2	11	13	0.64%
Cameroon	3	5	8	2	2	4	5	7	12	0.59%
Germany	1	9	10	1	0	1	2	9	11	0.54%
Iran	3	2	5	2	4	6	5	6	11	0.54%
Jordan	0	0	0	1	10	11	1	10	11	0.54%
Philippines	2	0	2	4	5	9	6	5	11	0.54%
Russia	3	0	3	2	6	8	5	6	11	0.54%
Brazil	3	3	6	1	3	4	4	6	10	0.49%
Australia	1	4	5	2	0	2	3	4	7	0.34%
Czech Republic	3	0	3	4	0	4	7	0	7	0.34%
France	1	2	3	1	3	4	2	5	7	0.34%
Sweden	5	2	7	0	0	0	5	2	7	0.34%
Ukraine	1	1	2	3	2	5	4	3	7	0.34%
All Others	43	45	88	51	80	131	94	125	219	10.77%
Total	315	446	761	417	855	1,272	732	1,301	2,033	100.00%

Note: There are students from 130 countries.

There are 58 undergraduate international and 40 graduate international students at OSU-Tulsa.

There were 3 international students whose nationality was missing.

SOURCE OF UNDERGRADUATE STUDENTS BY RESIDENT STATUS OKLAHOMA STATE UNIVERSITY FALL 2004

RESIDENT UNDERGRADUATE STUDENTS BY COUNTY

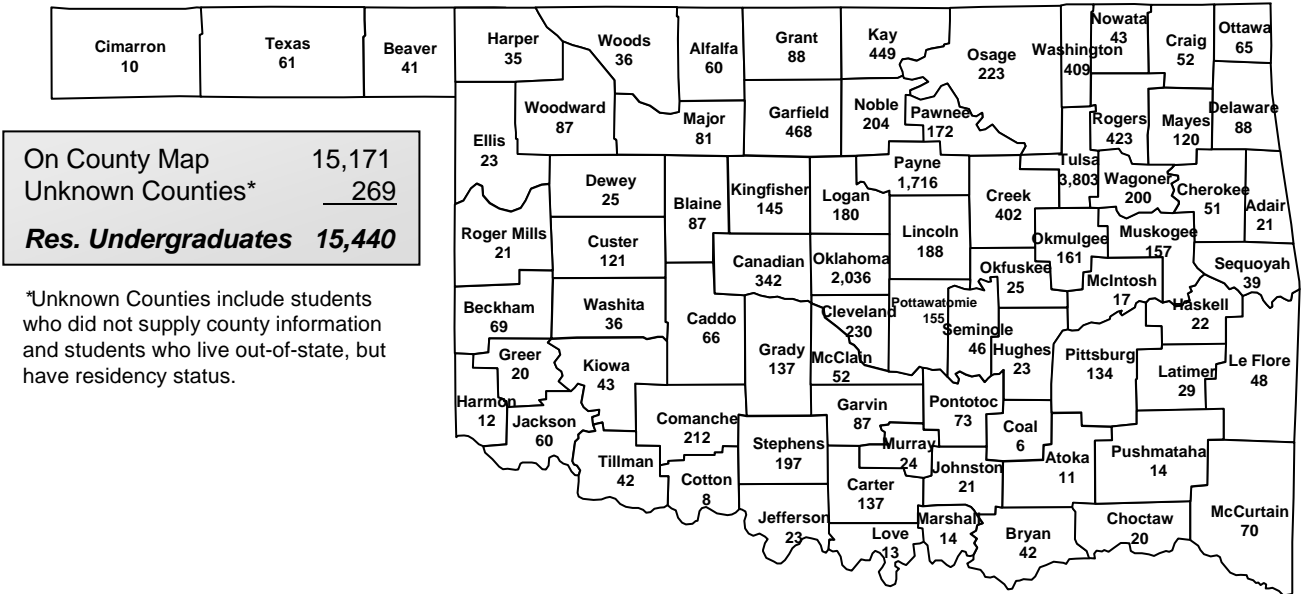

NONRESIDENT UNDERGRADUATE STUDENTS BY STATE

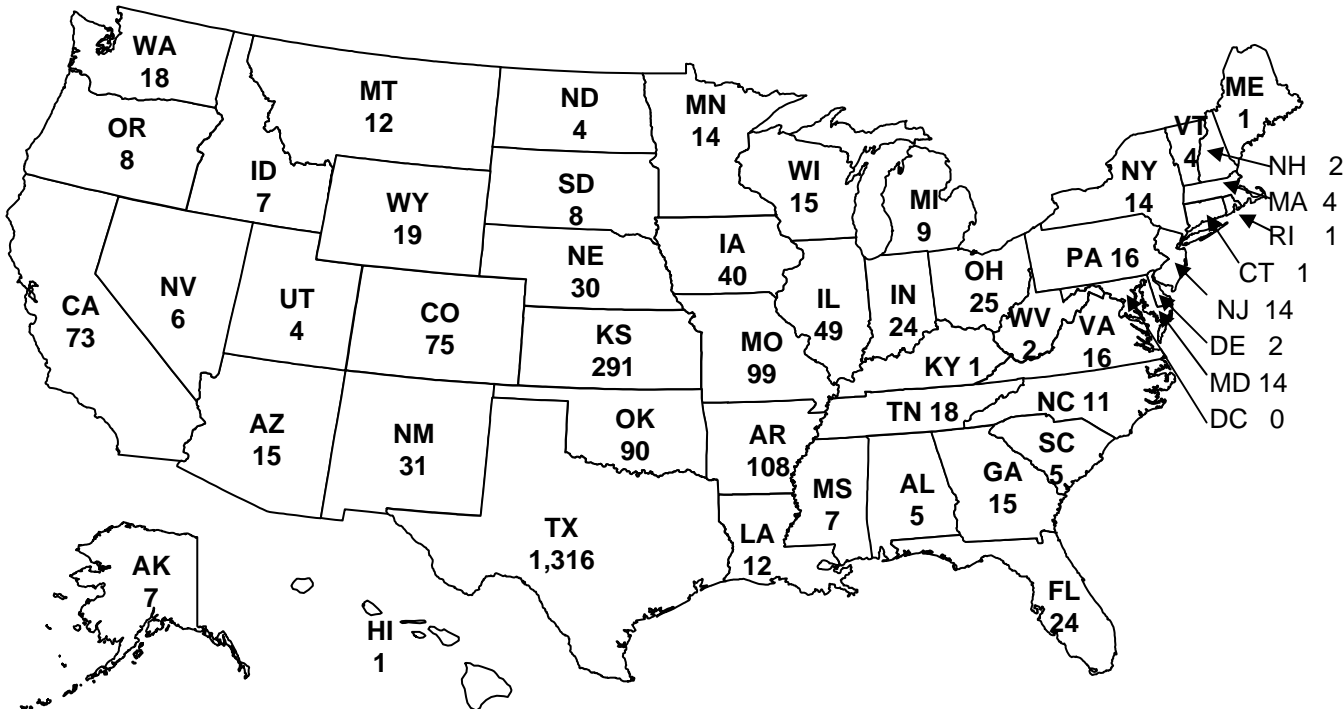

On U.S. Map	2,587
Puerto Rico	1
International	<u>761</u>
Nonres. Undergraduates	3,349

Note: There are 23 out-of-state, 1,215 in-state, and 58 international undergraduate students at OSU-Tulsa.

The 90 nonresident students from Oklahoma are students who list Oklahoma as their permanent address, but do not qualify for in-state residency status.

SOURCE OF GRADUATE STUDENTS BY RESIDENT STATUS OKLAHOMA STATE UNIVERSITY FALL 2004

RESIDENT GRADUATE STUDENTS BY COUNTY

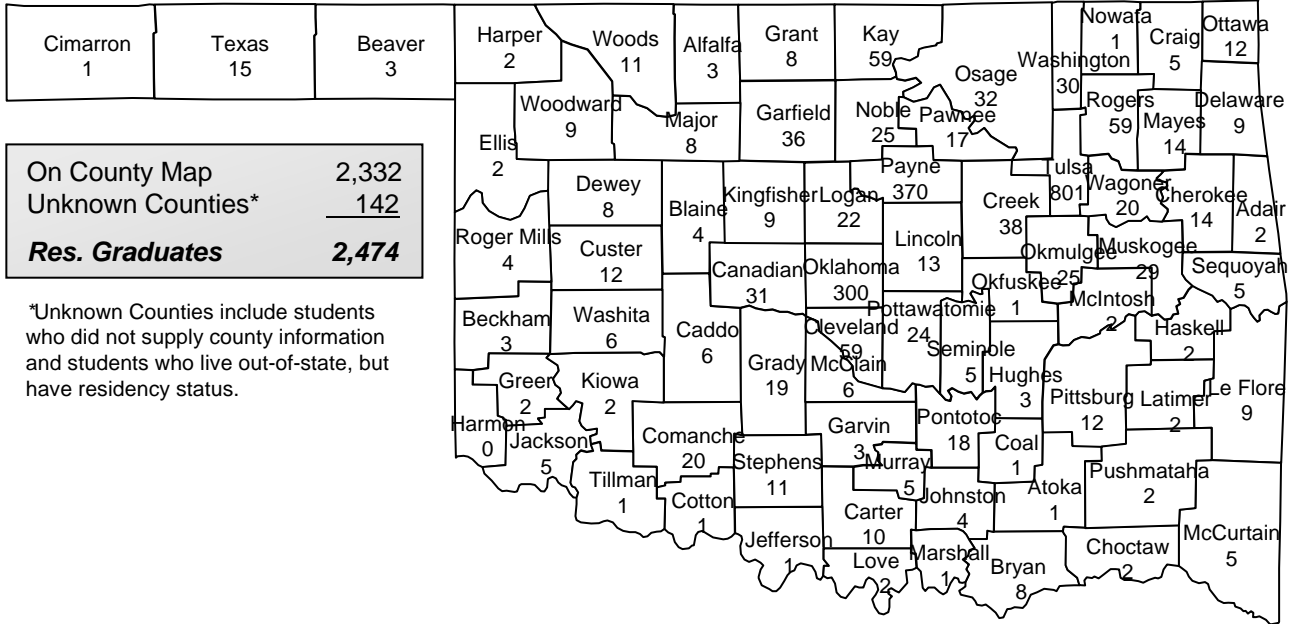

NONRESIDENT GRADUATE STUDENTS BY STATE

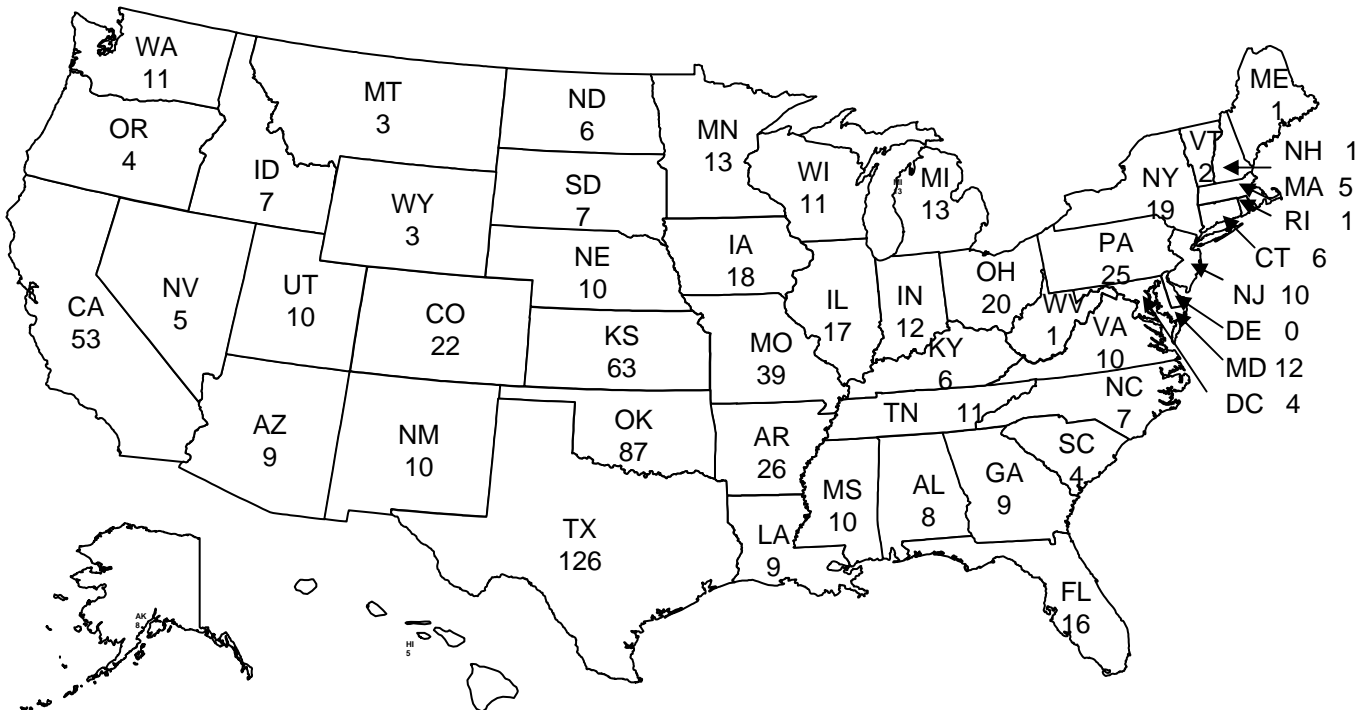

On U.S. Map	795
International	<u>1,272</u>
Nonres. Graduates	2,067

Note: There are 18 out-of-state, 696 in-state, and 40 international graduate students at OSU-Tulsa.

The 87 nonresident students from Oklahoma are students who list Oklahoma as their permanent address, but do not qualify for in-state residency status.

SOURCE OF MINORITY STUDENTS BY RESIDENT STATUS OKLAHOMA STATE UNIVERSITY FALL 2004

RESIDENT MINORITY STUDENTS BY COUNTY

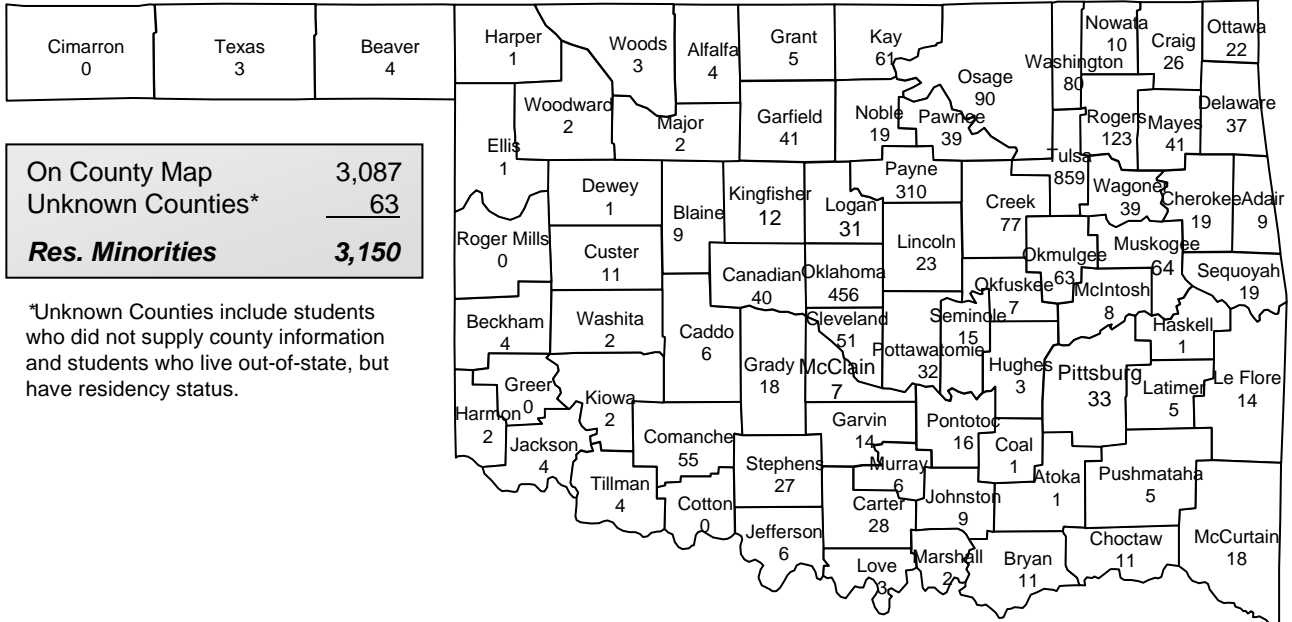

NONRESIDENT MINORITY STUDENTS BY STATE

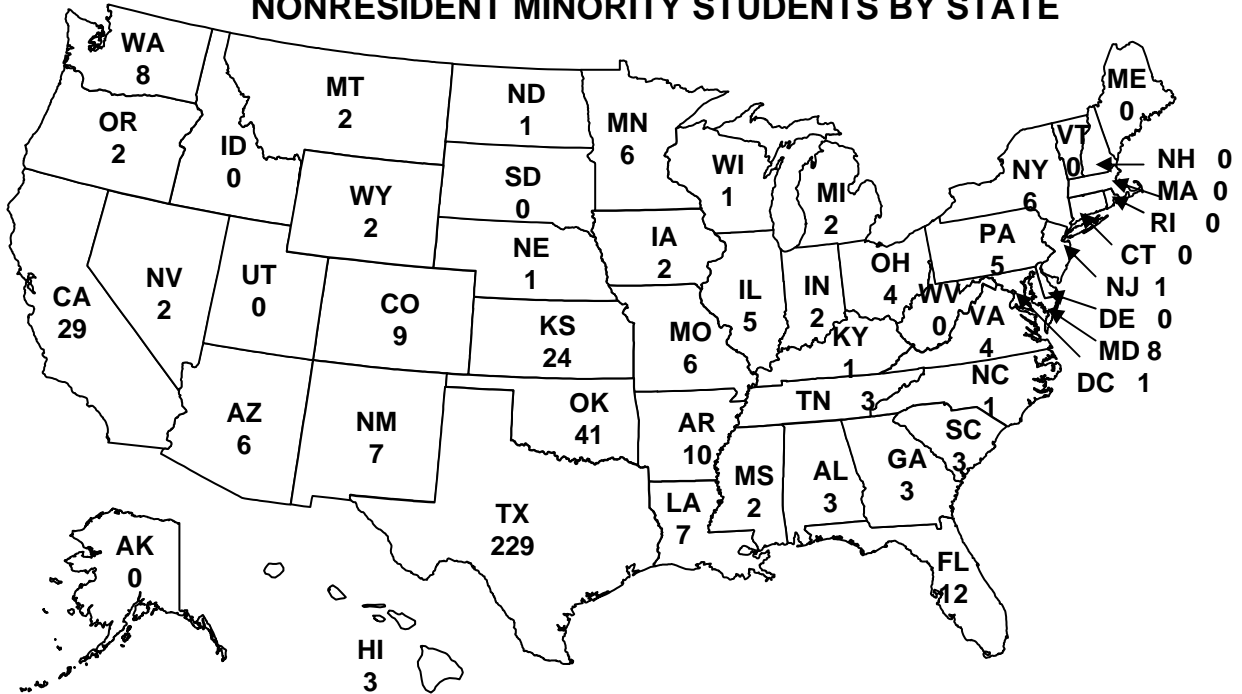

On U.S. Map	464
Unknown States	1
Nonres. Minorities	465

Note: This page does not include 35 minority Veterinary Medicine students, but does include 11 out-of-state and 433 in-state minority students at OSU-Tulsa.

The 41 nonresident students from Oklahoma are students who list Oklahoma as their permanent address, but do not qualify for in-state residency status.

**FEEDER INSTITUTIONS FOR TRANSFER STUDENTS
IN-STATE INSTITUTIONS OF HIGHER EDUCATION
OKLAHOMA STATE UNIVERSITY
FALL SEMESTER 2004**

Institution	Freshman	Sophomore	Junior	Senior	Special	Master	Doctorate	Total
Tulsa Community College (Tulsa)	70	162	180	60	16	18	1	507
Northern Oklahoma College (Tonkawa)	22	43	76	6	0	5	0	152
University of Central Oklahoma (Edmond)	14	28	15	3	10	17	8	95
Northeastern State University (Tahlequah)	3	26	14	7	23	12	5	90
University of Oklahoma (Norman)	8	17	15	6	15	14	6	81
Oklahoma State University Technical Branch (Oklahoma City)	15	24	15	6	1	2	0	63
Northeastern Oklahoma A&M College (Miami)	2	9	32	0	2	2	0	47
Rogers State University (Claremore)	4	20	14	3	0	4	0	45
Southwestern Oklahoma State University (Weatherford)	4	11	13	3	2	6	1	40
Langston University (Langston)	2	5	5	9	8	7	1	37
Eastern Oklahoma State College (Wilburton)	1	8	23	2	1	0	0	35
University of Tulsa (Tulsa)	2	1	3	2	9	12	6	35
Rose State College (Midwest City)	7	9	8	0	1	2	0	27
Connors State College (Warner)	3	9	12	0	0	1	0	25
East Central University (Ada)	4	4	1	2	6	8	0	25
Oklahoma City Community College (Oklahoma City)	3	10	7	1	1	2	0	24
Redlands Community College (El Reno)	2	10	10	0	1	0	0	23
Western Oklahoma State College (Altus)	1	10	7	1	1	2	0	22
Oklahoma State University Technical Branch (Okmulgee)	4	6	5	7	0	0	0	22
Oral Roberts University (Tulsa)	3	2	4	0	5	7	1	22
Carl Albert State College (Poteau)	2	8	8	1	0	0	0	19
Northwestern Oklahoma State University (Alva)	4	9	2	1	0	1	1	18
Seminole State College (Seminole)	3	6	8	0	0	0	0	17

Institution	Freshman	Sophomore	Junior	Senior	Special	Master	Doctorate	Total
Cameron University (Lawton)	7	5	1	0	1	1	0	15
Oklahoma City University (Oklahoma City)	3	1	1	0	2	5	1	13
Murray State College (Tishomingo)	1	4	5	0	0	1	0	11
Oklahoma Baptist University (Shawnee)	1	6	1	0	1	1	0	10
Oklahoma Christian University (Oklahoma City)	0	3	1	1	1	4	0	10
University of Science & Arts of Oklahoma (Chickasha)	1	4	2	2	0	1	0	10
Southeastern Oklahoma State University (Durant)	1	4	0	0	2	2	1	10
Southern Nazarene University (Bethany)	2	1	0	0	1	1	1	6
Oklahoma Wesleyan University (Bartlesville)	1	0	2	0	1	1	0	5
Bacone College (Muskogee)	1	1	1	1	0	0	0	4
Oklahoma Panhandle State University (Goodwell)	2	0	1	1	0	0	0	4
Spartan School of Aeronautics (Tulsa)	1	0	2	0	0	1	0	4
St. Gregory's University (Shawnee)	0	1	1	0	0	2	0	4
Mid-America Christian University (Oklahoma City)	0	2	0	0	1	0	0	3
University of Oklahoma Health Sciences Center (Oklahoma City)	0	0	0	0	2	0	1	3
Hillsdale Free Will Baptist College (Moore)	0	0	1	0	0	0	0	1
Phillips Theological Seminary (Tulsa)	0	0	0	0	1	0	0	1
Metropolitan College of Legal Studies (Tulsa)	0	1	0	0	0	0	0	1
University of Oklahoma - UCT (Tulsa)	0	0	0	0	1	0	0	1
Langston University - UCT (Tulsa)	0	0	0	0	1	0	0	1
Northeastern State University - UCT (Tulsa)	0	0	0	0	1	0	0	1
Total	204	470	496	125	118	142	34	1,589

**MAJOR FEEDER INSTITUTIONS FOR TRANSFER STUDENTS
OUT-OF-STATE INSTITUTIONS OF HIGHER EDUCATION
OKLAHOMA STATE UNIVERSITY
FALL SEMESTER 2004**

Institution	Freshman	Sophomore	Junior	Senior	Special	Master	Doctorate	Total
University of Arkansas Main Campus (Fayetteville, AR)	2	1	0	3	3	2	2	13
Coffeyville Community College (Coffeyville, KS)	1	5	7	0	0	0	0	13
Tarrant County College (Fort Worth, TX)	8	4	1	0	0	0	0	13
Butler County Community College (El Dorado, KS)	2	6	3	0	0	0	0	11
Cowley County Community College (Arkansas City, KS)	0	4	6	0	0	0	0	10
Kansas State University (Manhattan, KS)	0	0	0	1	3	5	1	10
Brigham Young University (Provo, UT)	0	1	1	0	5	3	0	10
Fort Scott Community College (Fort Scott, KS)	0	5	4	0	0	0	0	9
Collin County Community College (McKinney, TX)	5	3	1	0	0	0	0	9
University of Kansas Main Campus (Lawrence, KS)	0	4	1	0	2	1	0	8
Seward County Community College (Liberal, KS)	1	3	4	0	0	0	0	8
University of Phoenix (Phoenix, AZ)*	0	0	1	0	5	2	0	8
University of Arkansas - Fort Smith (Fort Smith, AR)	0	4	2	0	0	1	0	7
Hutchinson Community College Vocational School (Hutchinson, KS)	0	1	5	0	0	1	0	7
University of North Texas (Denton, TX)	0	1	0	0	2	4	0	7
North Harris Montgomery Community College (The Woodlands, TX)	1	6	0	0	0	0	0	7
Iowa State University (Ames, IA)	0	0	0	1	1	3	1	6
Independence Community College (Independence, KS)	1	0	4	0	0	1	0	6
University of Missouri-Columbia (Columbia, MO)	0	4	0	0	1	1	0	6
North Central Texas College (Gainesville, TX)	1	5	0	0	0	0	0	6
University of Northern Iowa (Cedar Falls, IA)	0	0	0	0	3	0	2	5
Pittsburg State University (Pittsburg, KS)	0	0	3	0	1	0	1	5
Wichita State University (Wichita, KS)	0	0	1	0	2	0	2	5
Texas State University (San Marcos, TX)	0	1	0	0	0	3	1	5
Texas A&M University Main Campus (College Station, TX)	0	0	0	1	1	2	1	5
Texas Tech University (Lubbock, TX)	0	2	0	0	0	3	0	5
University of Maryland - University College (College Park, MD)	1	1	1	0	1	1	0	5
Florida State University (Tallahassee, FL)	0	0	2	0	0	1	1	4
University of Iowa (Iowa City, IA)	0	1	0	0	2	0	1	4
Emporia State University (Emporia, KS)	0	0	1	0	0	2	1	4
Neosha County Community College (Chanute, KS)	0	3	1	0	0	0	0	4
Drury University (Springfield, MO)	1	0	1	0	2	0	0	4
University of Missouri Admin. Central Office (Columbia, MO)	0	0	0	0	1	3	0	4
Shippensburg University (Shippensburg, PA)	0	0	0	0	4	0	0	4
South Dakota State University (Brookings, SD)	0	1	0	0	2	0	1	4
Baylor University (Waco, TX)	0	2	1	0	1	0	0	4
Clarendon College (Clarendon, TX)	1	1	2	0	0	0	0	4
Texas Christian University (Forth Worth, TX)	0	2	0	0	1	1	0	4
University of Texas at Arlington (Arlington, TX)	1	0	0	2	1	0	0	4
University of Texas at Austin (Austin, TX)	0	0	2	0	0	2	0	4
Others	46	96	58	18	156	95	44	513
Total	72	167	113	26	200	137	59	774

Note: Transfer students who did not supply their previously attended institution and students who transferred from an institution outside the U.S.A. are not included in this table.

* University of Phoenix has more than 150 campuses and learning centers and offers online programs.

**SOURCE OF VETERINARY MEDICINE STUDENTS
OKLAHOMA STATE UNIVERSITY
FALL 2004**

State	Count
On County Map	198
Unknown Counties*	24
Alaska	1
Arkansas	11
California	4
Colorado	4
Connecticut	1
Delaware	2
Georgia	2
Illinois	1
Indiana	2
Kansas	3
Kentucky	1
Massachusetts	1
Maryland	1
Missouri	3
Nebraska	2
North Carolina	1
New Jersey	13
New Mexico	2
Pennsylvania	2
Puerto Rico	1
Rhode Island	1
South Carolina	1
South Dakota	1
Texas	11
Utah	1
Virginia	1
Total Vet-Med	296

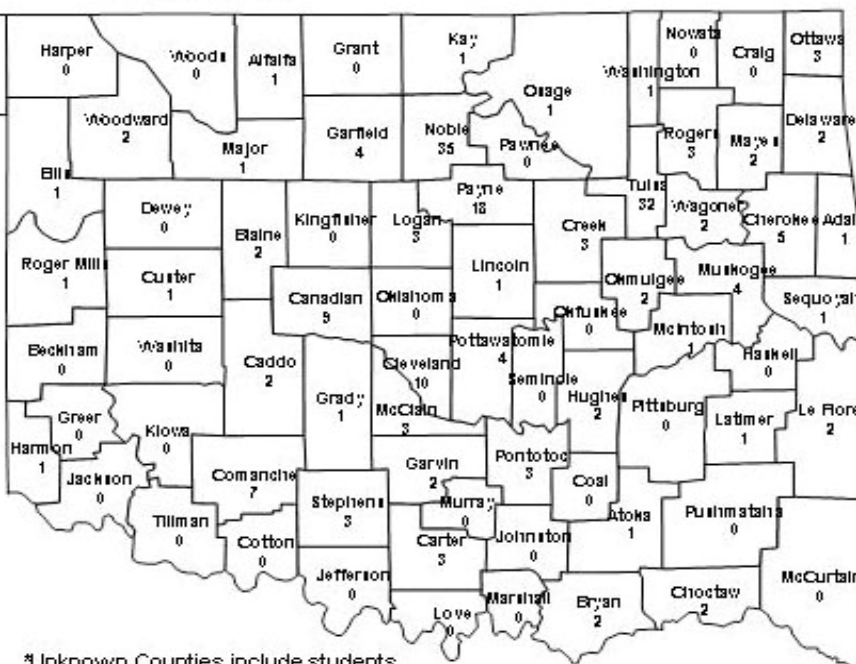

*Unknown Counties include students who did not supply county information and students who live out-of-state, but have residency status.

**VETERINARY MEDICINE ENROLLMENT
BY CLASSIFICATION, ETHNICITY, AND GENDER
OKLAHOMA STATE UNIVERSITY
FALL SEMESTER 2004**

Classification	White		African Amer.		Native Amer.		Hispanic		Asian		International		Total		Grand Total	
	Female	Male	Female	Male	Female	Male	Female	Male	Female	Male	Female	Male	Female	Male		
First-Year	53	18	2	0	0	4	3	0	0	0	0	0	0	58	22	80
Second-Year	46	16	0	0	3	2	2	0	2	0	0	0	0	53	18	71
Third-Year	46	21	0	0	3	3	0	0	1	0	0	0	0	50	24	74
Fourth-Year	42	19	0	0	2	4	1	3	0	0	0	0	0	45	26	71
Total	187	74	2	0	8	13	6	3	3	0	0	0	0	206	90	296
Grand Total	261		2		21		9		3		0		296			

ENROLLMENT TRENDS

STILLWATER AND TULSA CAMPUS ENROLLMENT
OKLAHOMA STATE UNIVERSITY
FALL SEMESTERS 1984 THROUGH 2004

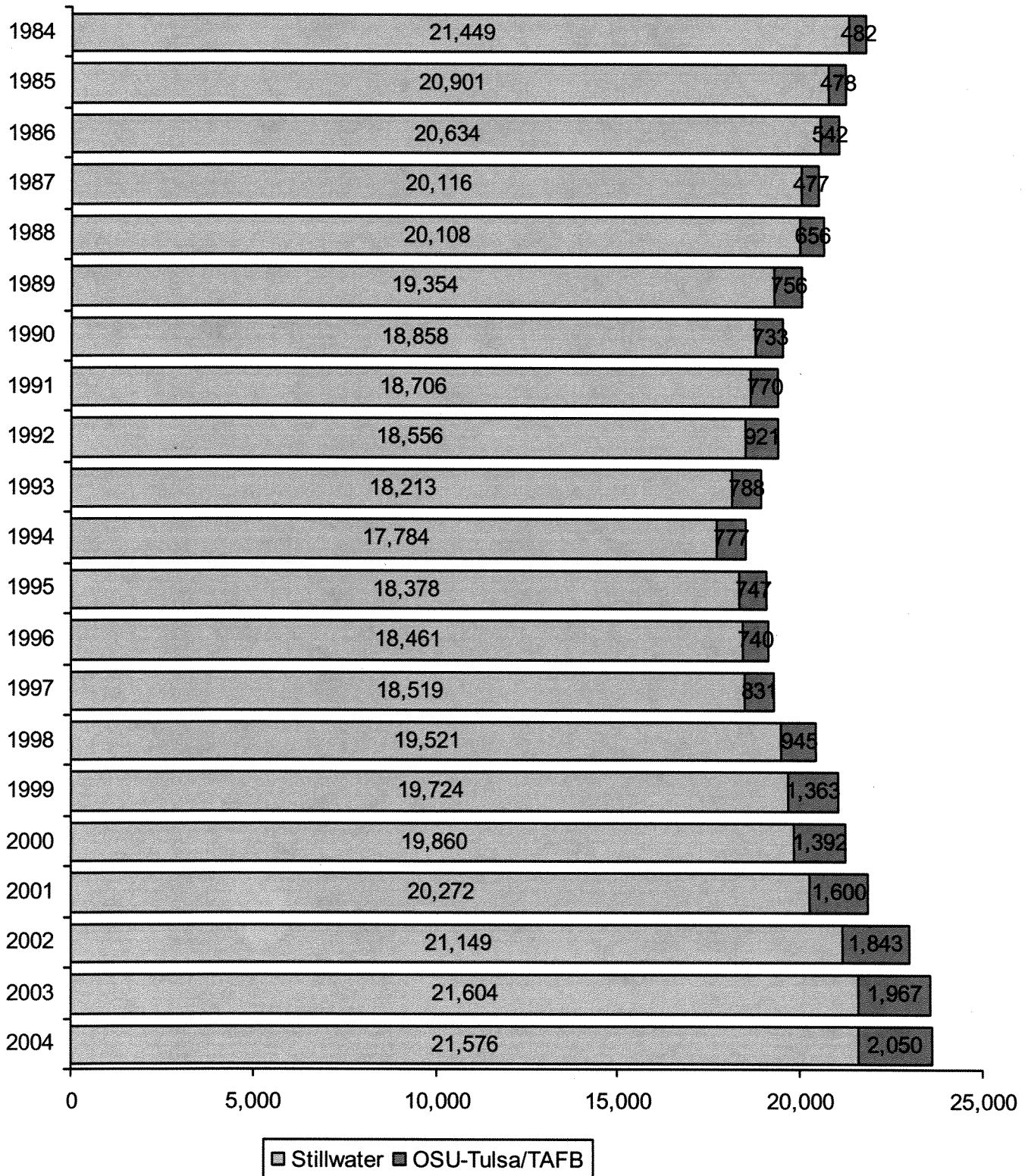

**OKLAHOMA STATE UNIVERSITY SHARE OF THE MARKET
RATIO OF BEGINNING RESIDENT FRESHMEN
TO OKLAHOMA HIGH SCHOOL SPRING GRADUATES AND ACT TEST-TAKERS
OKLAHOMA STATE UNIVERSITY
FALL SEMESTERS 1994 THROUGH 2004**

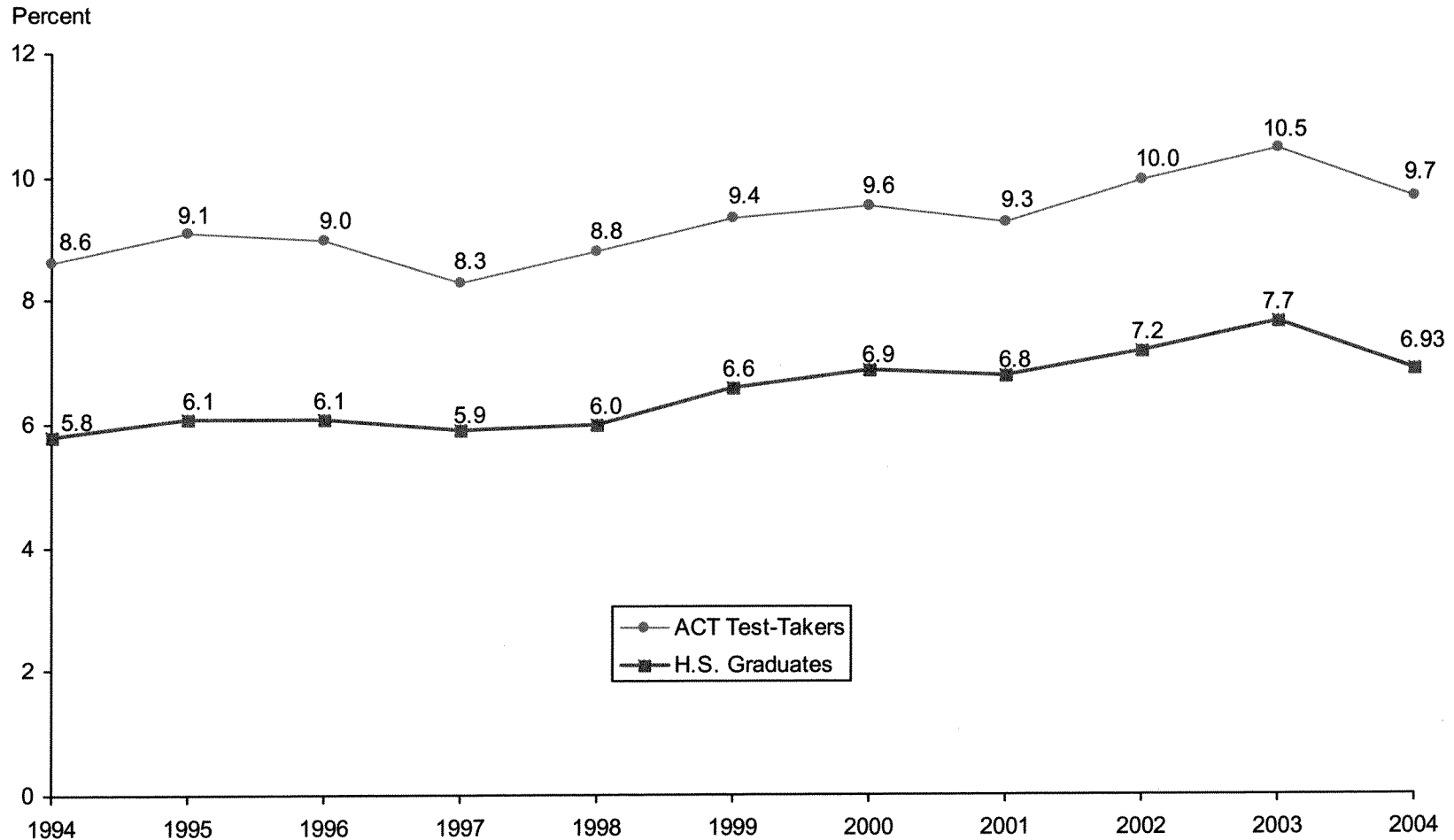

Note: Total Oklahoma high school graduates for 2004 = 37,283; total Oklahoma ACT test-takers = 26,556. The beginning resident freshman count for Fall 2004 includes OSU-Tulsa Students, excludes Non-Degree-Seeking Students and includes 61 First-time Concurrent Students. (See Page 43).

Source: Student Data Report, Oklahoma State Regents for Higher Education, and ACT High School Profile for Oklahoma, American College Testing.

**ENROLLMENT BY TYPE OF ADMISSION
OKLAHOMA STATE UNIVERSITY
FALL SEMESTERS 1994 THROUGH 2004**

Fall	New Freshmen	% Inc / Dec	Continuing	% Inc / Dec	Readmission	% Inc / Dec	New Transfer	% Inc / Dec	Non-Degree	% Inc / Dec	Total	% Inc / Dec
1994	2,168		13,030		1,026		2,022		44		18,290	
1995	2,448	12.9%	13,164	1.0%	982	-4.3%	2,220	9.8%	36	-18.2%	18,850	3.1%
1996	2,412	-1.5%	13,241	0.6%	1,005	2.3%	2,208	-0.5%	51	41.7%	18,917	0.4%
1997	2,331	-3.4%	13,307	0.5%	1,082	7.7%	2,271	2.9%	70	37.3%	19,061	0.8%
1998	2,602	11.6%	13,998	5.2%	933	-13.8%	2,536	11.7%	100	42.9%	20,169	5.8%
1999	2,889	11.0%	15,302	9.3%	126	-86.5%	2,398	-5.4%	78	-22.0%	20,793	3.1%
2000	3,076	6.5%	14,509	-5.2%	971	670.6%	2,272	-5.3%	132	69.2%	20,960	0.8%
2001	3,165	2.9%	14,941	3.0%	961	-1.0%	2,363	4.0%	153	15.9%	21,583	3.0%
2002	3,265	3.2%	15,756	5.5%	1,089	13.3%	2,506	6.1%	84	-45.1%	22,700	5.2%
2003	3,488	6.8%	16,116	2.3%	941	-13.6%	2,675	6.7%	54	-35.7%	23,274	2.5%
2004*	3,325	-4.7%	16,275	1.0%	874	-7.1%	2,764	3.3%	92	70.4%	23,330	0.2%

35

Note: This table excludes Veterinary Medicine students (296 Vet Med students for Fall 2004). However, this table does include OSU-Tulsa figures for all years listed and will not match the figures for this page in the Student Profile books prior to Fall 2003. The percentage of increase or decrease in enrollment between two semesters is shown in the "% Inc / Dec" column. Example: There was a 6.8% increase in enrollment of new freshmen from Fall 2002 to Fall 2003.

* Fall 2004 New Freshmen counts include 61 First Time Concurrent High School Students. This total will not match the New Freshmen counts found in the other pages of this book. Concurrent Students have been included in order to make comparisons with the previous years on this page possible.

ENROLLMENT BY GENDER
OKLAHOMA STATE UNIVERSITY
FALL SEMESTERS 1985 THROUGH 2004

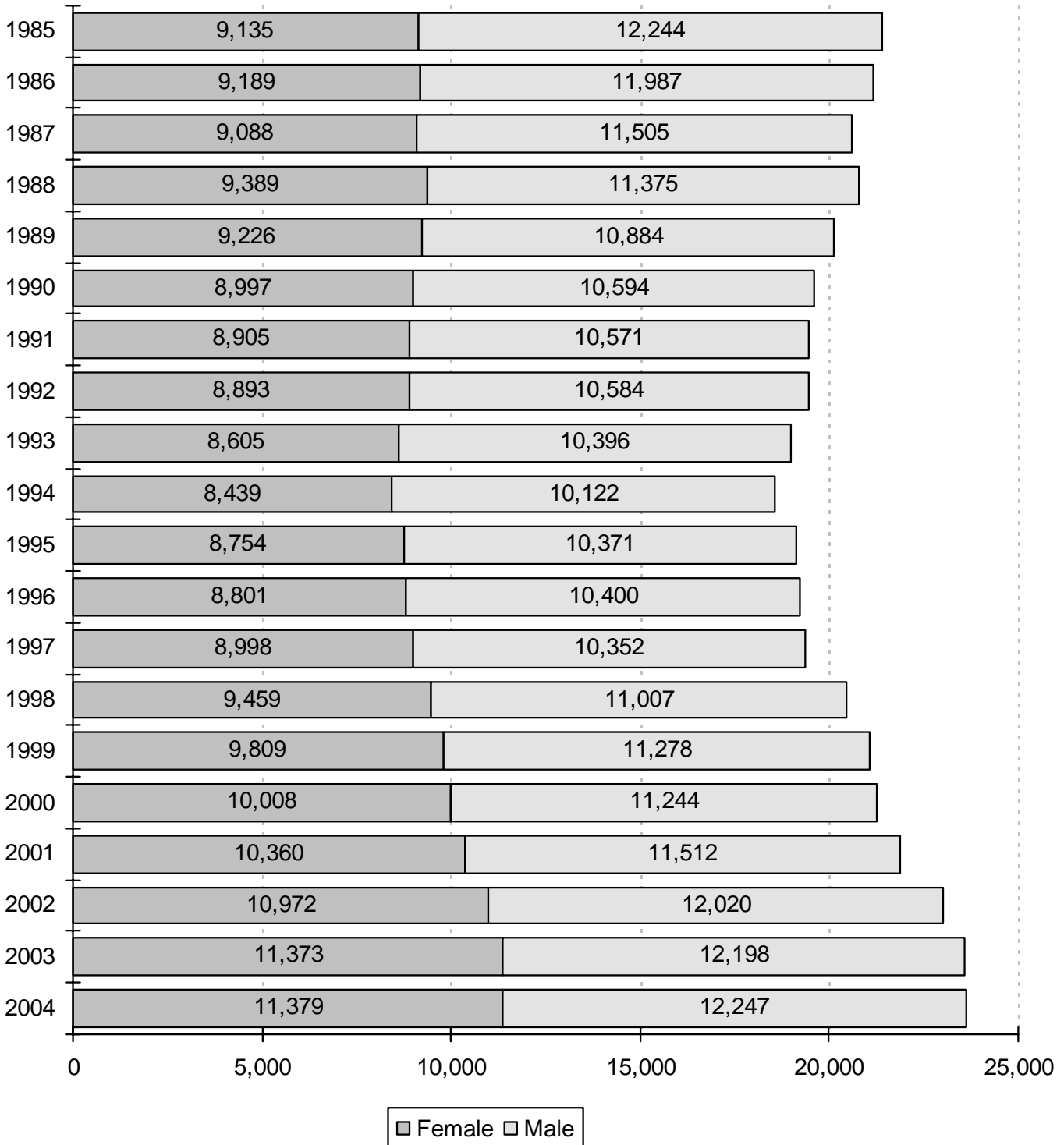

Note: This chart includes Veterinary Medicine students and OSU-Tulsa students for all years listed. Hence, these figures will not match the figures in the Student Profiles prior to 2003.

**ENROLLMENT BY CLASSIFICATION
OKLAHOMA STATE UNIVERSITY
FALL SEMESTERS 1984 THROUGH 2004**

Year	Freshmen	Sophomores	Juniors	Seniors	Special Undergrad	Graduate	Vet Med	On-Campus Total	Off-Campus OSU-T & TAFB	Grand Total
1984	4,433	4,125	4,400	4,821	30	3,363	277	21,449	482	21,931
1985	4,471	3,843	4,324	4,602	12	3,376	273	20,901	478	21,379
1986	4,560	3,814	4,131	4,340	10	3,507	272	20,634	542	21,176
1987	4,185	3,629	4,009	4,332	7	3,678	276	20,116	477	20,593
1988	4,485	3,761	3,824	4,187	4	3,571	276	20,108	656	20,764
1989	4,036	3,791	3,809	4,004	1	3,454	259	19,354	756	20,110
1990	3,526	3,787	3,693	4,037	0	3,561	254	18,858	733	19,591
1991	3,321	3,431	3,996	4,102	3	3,601	252	18,706	770	19,476
1992	3,251	3,294	3,678	4,285	20	3,759	269	18,556	921	19,477
1993	3,161	3,200	3,727	4,195	22	3,636	272	18,213	788	19,001
1994	3,187	3,034	3,612	4,215	41	3,424	271	17,784	777	18,561
1995	3,446	3,040	3,646	4,273	34	3,664	275	18,378	747	19,125
1996	3,427	3,226	3,508	4,311	47	3,658	284	18,461	740	19,201
1997	3,378	3,308	3,683	4,168	68	3,625	289	18,519	831	19,350
1998	3,535	3,464	3,874	4,379	70	3,902	297	19,521	945	20,466
1999	4,068	3,543	3,923	4,235	45	3,616	294	19,724	1,363	21,087
2000	4,148	3,765	3,834	4,339	46	3,436	292	19,860	1,392	21,252
2001	4,361	3,886	3,925	4,234	51	3,526	289	20,272	1,600	21,872
2002	4,473	3,944	4,115	4,458	49	3,818	292	21,149	1,843	22,992
2003	4,649	4,083	4,197	4,548	14	3,816	297	21,604	1,967	23,571
2004	4,462	4,056	4,266	4,604	105	3,787	296	21,576	2,050	23,626

Note: Effective 2000, Off-Campus OSU-T & Tinker Air Force Base column reflects OSU-Tulsa enrollment only.

**ENROLLMENT BY ETHNICITY
OKLAHOMA STATE UNIVERSITY
FALL SEMESTERS 1994 THROUGH 2004**

Fall Semester	White		African American		Native American		Hispanic		Asian		International		Total
	Number	%	Number	%	Number	%	Number	%	Number	%	Number	%	
1994	14,546	78.4%	436	2.3%	1,064	5.7%	289	1.6%	375	2.0%	1,851	10.0%	18,561
1995	14,951	78.2%	472	2.5%	1,189	6.2%	280	1.5%	368	1.9%	1,865	9.8%	19,125
1996	14,959	77.9%	494	2.6%	1,223	6.4%	299	1.6%	355	1.8%	1,871	9.7%	19,201
1997	14,997	77.5%	537	2.8%	1,213	6.3%	303	1.6%	374	1.9%	1,926	10.0%	19,350
1998	15,856	77.5%	560	2.7%	1,377	6.7%	332	1.6%	363	1.8%	1,978	9.7%	20,466
1999	16,390	77.7%	694	3.3%	1,453	6.9%	384	1.8%	366	1.7%	1,800	8.5%	21,087
2000	16,507	77.7%	709	3.3%	1,555	7.3%	347	1.6%	366	1.7%	1,768	8.3%	21,252
2001	16,753	76.6%	720	3.3%	1,656	7.6%	400	1.8%	379	1.7%	1,964	9.0%	21,872
2002	17,475	76.0%	766	3.3%	1,784	7.8%	415	1.8%	375	1.6%	2,177	9.5%	22,992
2003	17,905	76.0%	778	3.3%	1,838	7.8%	444	1.9%	371	1.6%	2,235	9.5%	23,571
2004	17,943	75.9%	918	3.9%	1,896	8.0%	447	1.9%	389	1.6%	2,033	8.6%	23,626

Note: This table includes Veterinary Medicine students and OSU-Tulsa students for all years listed. Student Profile books prior to Fall 2003 do not contain OSU-Tulsa students on this page.

**OSU ENROLLMENT AS A PERCENT OF TOTAL ENROLLMENT
IN THE OKLAHOMA STATE SYSTEMS (PUBLIC)**

**OKLAHOMA STATE UNIVERSITY
FALL SEMESTERS 1994 THROUGH 2004**

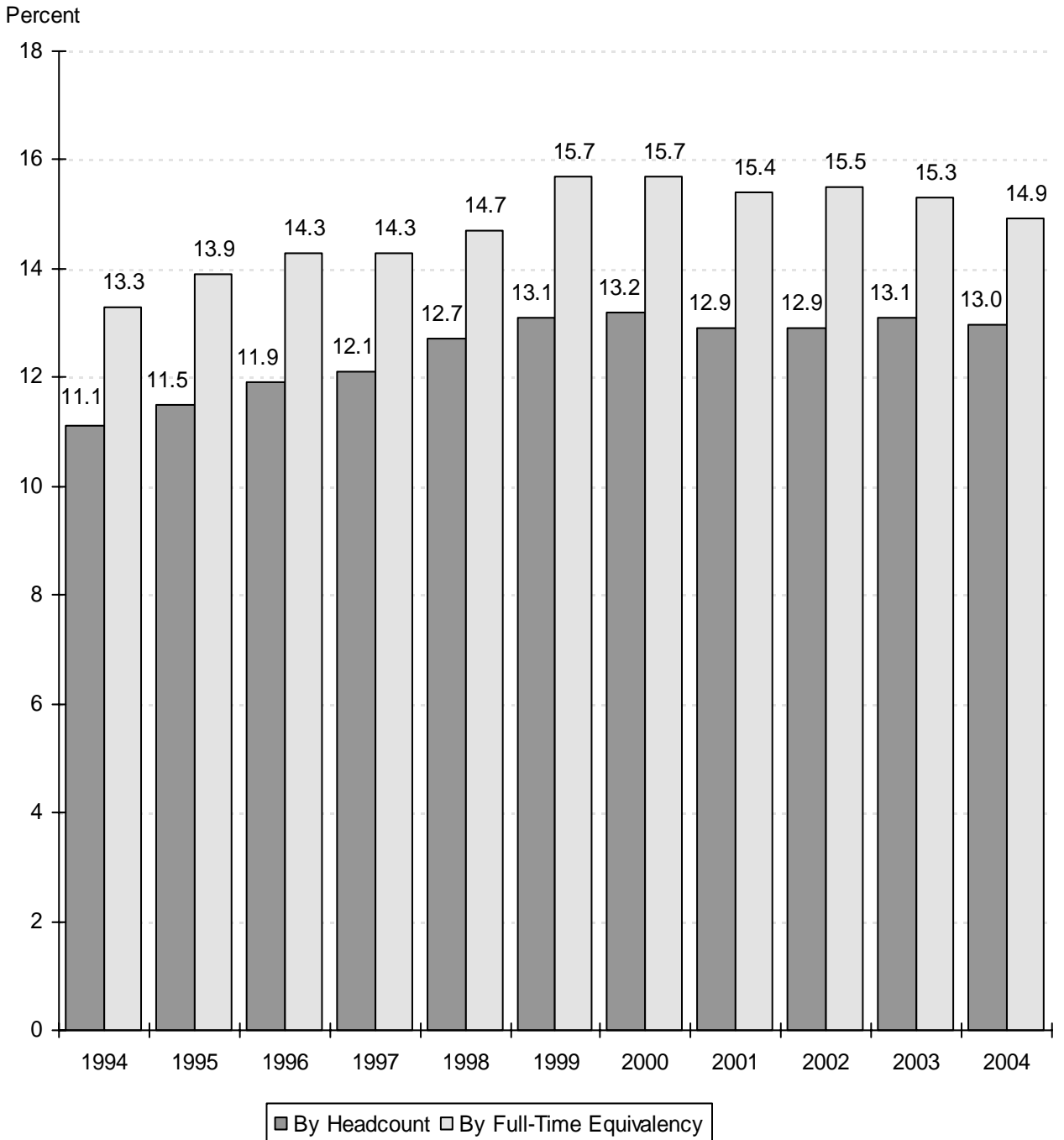

Source: Enrollment Report for Oklahoma Higher Education, Oklahoma State Regents for Higher Education.

**COMPARISON OF DISTRIBUTION OF UNDERGRADUATE MAJORS BY COLLEGE
OKLAHOMA STATE UNIVERSITY
FALL SEMESTERS 1999 AND 2004**

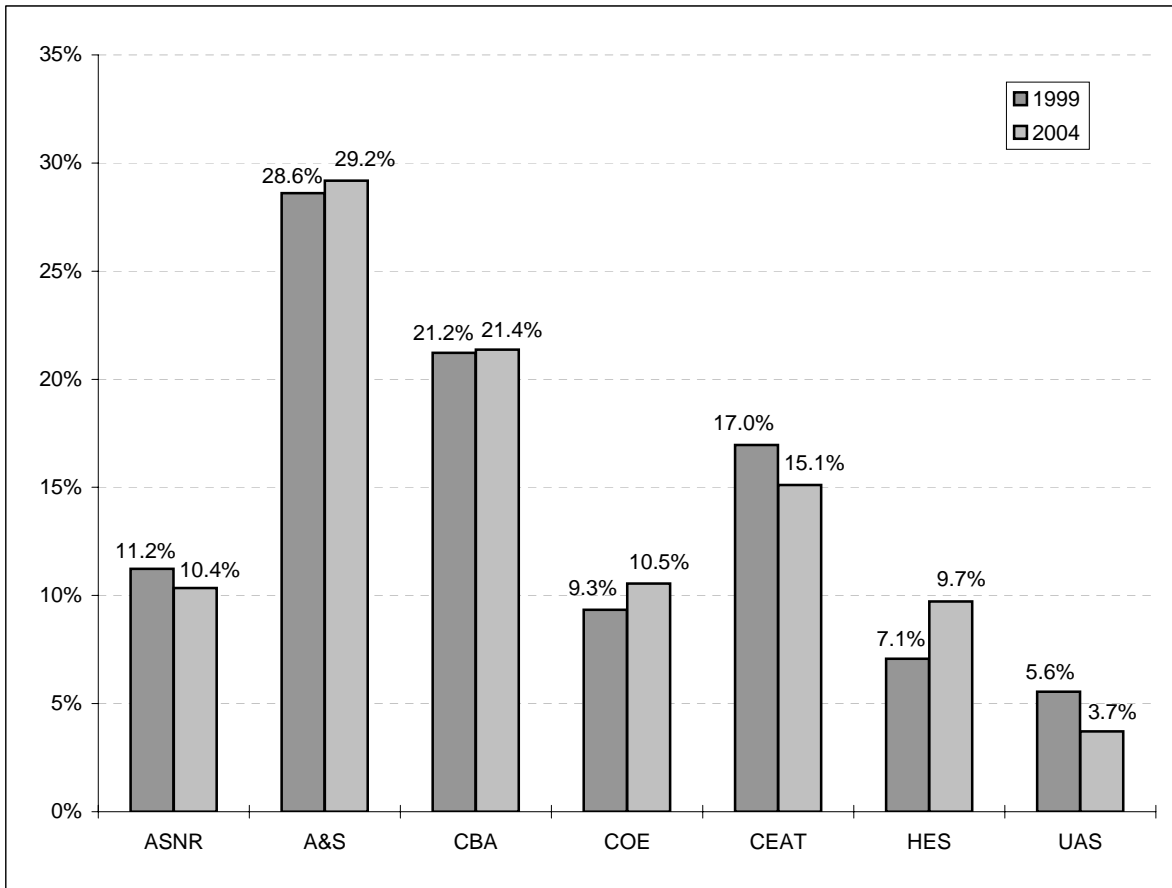

**UNDERGRADUATE MAJORS BY COLLEGE
OKLAHOMA STATE UNIVERSITY
FALL SEMESTERS 1999 THROUGH 2004**

Year	Ag. Sci. & Nat. Res.	Arts & Sciences	Business Admin.	Education	Engr. Arch., & Tech.	Human Envir. Sci.	Univ. Acad. Services	Total
1999	1,821	4,636	3,438	1,513	2,748	1,147	900	16,203
2000	1,858	4,918	3,648	1,378	2,632	1,306	919	16,659
2001	1,883	5,039	3,772	1,498	2,723	1,354	942	17,211
2002	1,942	5,123	3,810	1,780	2,858	1,573	957	18,043
2003	1,941	5,332	4,043	1,836	2,885	1,723	923	18,683
2004	1,945	5,484	4,016	1,982	2,838	1,826	698	18,789

Note: Students are reported in the college in which they are enrolled. This page includes students enrolled in OSU-Tulsa. Student Profile books prior to Fall 2003 do not contain OSU-Tulsa students on this page.

**ENROLLMENT CHANGES
OKLAHOMA STATE UNIVERSITY
FALL SEMESTERS 1999 AND 2004**

	1999	2004	% Change
<u>UNDERGRADUATE MAJORS</u>			
Agricultural Sciences & Natural Resources	1,821	1,945	6.8%
Arts & Sciences	4,636	5,484	18.3%
Business Administration	3,438	4,016	16.8%
Education	1,513	1,982	31.0%
Engineering, Architecture & Technology	2,748	2,838	3.3%
Human Environmental Sciences	1,147	1,826	59.2%
University Academic Services	900	698	-22.4%
<u>AGE</u>			
18 & Under	1,635	1,693	3.5%
19	2,611	3,138	20.2%
20	2,745	3,208	16.9%
21	2,804	3,355	19.7%
22	2,488	2,868	15.3%
23-29	5,404	6,068	12.3%
30-39	1,914	1,842	-3.8%
40 & Over	1,486	1,454	-2.2%
Unknown	0	0	
<u>CLASSIFICATION</u>			
New Freshmen*	2,916	3,263	11.9%
Other Freshmen	1,214	1,224	0.8%
Sophomores	3,579	4,171	16.5%
Juniors	4,030	4,767	18.3%
Seniors	4,407	5,211	18.2%
Specials	940	743	-21.0%
Graduates	3,707	3,951	6.6%
Veterinary Medicine	294	296	0.7%
<u>RESIDENT STATUS</u>			
In-State	16,627	18,136	9.1%
Out-of-State	2,678	3,457	29.1%
International	1,782	2,033	14.1%
<u>ETHNICITY</u>			
White	16,390	17,943	9.5%
African American	694	918	32.3%
Native American	1,453	1,896	30.5%
Hispanic	384	447	16.4%
Asian	366	389	6.3%
International	1,800	2,033	12.9%
<u>GENDER</u>			
Female	9,809	11,379	16.0%
Male	11,278	12,247	8.6%
OVERALL ENROLLMENT	21,087	23,626	12.0%

Note: This table includes Veterinary Medicine students and OSU-Tulsa students. Student Profile books prior to Fall 2003 do not contain OSU-Tulsa students on this page.

* 1 student classified in this table as a Sophomore for 2004 is in their first year of college, and thus is listed in other tables as a new freshmen.

**ENROLLMENT CHANGES
OKLAHOMA STATE UNIVERSITY AT TULSA
FALL SEMESTERS 1999 THROUGH 2004**

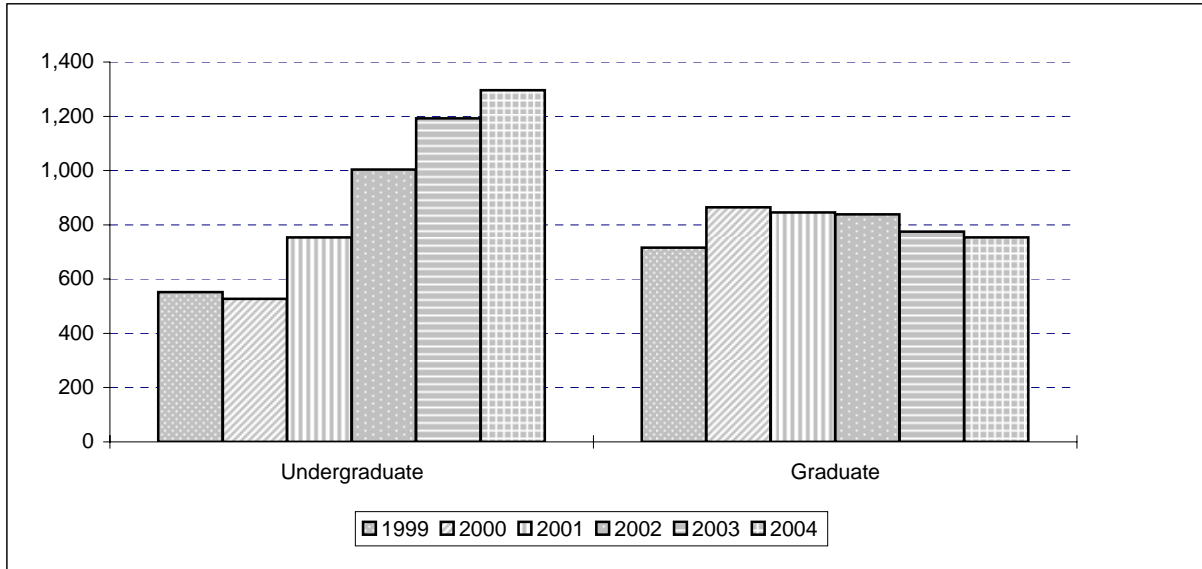

Classification	1999	2000	2001	2002	2003	2004	% Change 2003 to 2004
Undergraduate	552	527	754	1,004	1,192	1,296	8.7%
Freshman	47	16	21	34	46	25	-45.7%
Sophomore	34	45	87	88	112	115	2.7%
Junior	105	178	247	389	440	501	13.9%
Senior	151	204	297	458	554	607	9.6%
Special	215	84	102	35	40	48	20.0%
Graduate	716	865	846	839	775	754	-2.7%
Special	169	270	217	203	188	208	10.6%
Master	473	504	527	542	507	435	-14.2%
Doctorate	74	91	102	94	80	111	38.8%
Grand Total	1,268	1,392	1,600	1,843	1,967	2,050	4.2%

**NEW FRESHMEN ENROLLMENT BY RESIDENCY
OKLAHOMA STATE UNIVERSITY
FALL SEMESTERS 1994 THROUGH 2004**

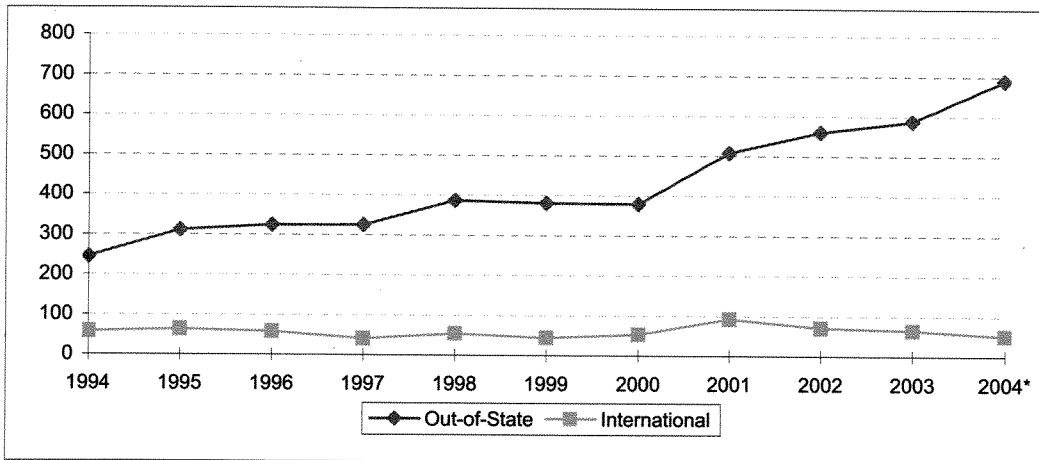
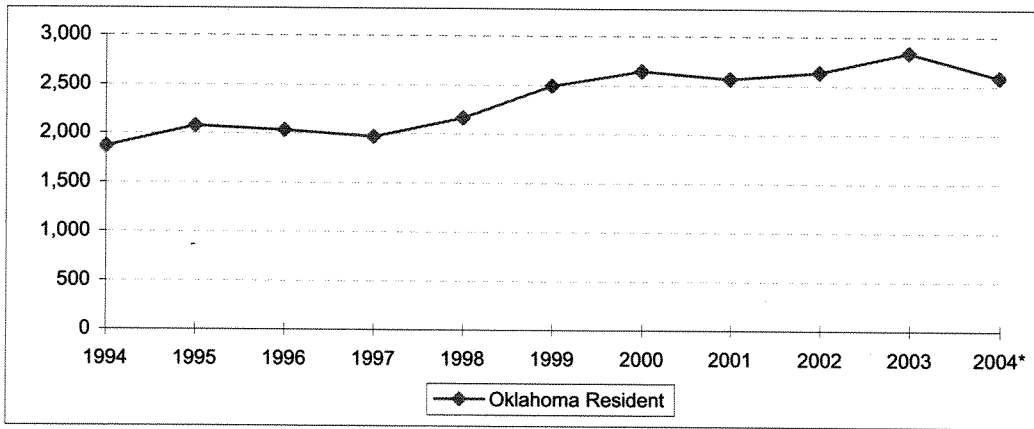

Fall Semester	Oklahoma Resident	Out-of-State	International	Total
1994	1,865	245	58	2,168
1995	2,074	311	63	2,448
1996	2,030	324	58	2,412
1997	1,965	325	41	2,331
1998	2,162	386	54	2,602
1999	2,492	380	44	2,916
2000	2,644	379	53	3,076
2001	2,566	507	92	3,165
2002	2,634	560	71	3,265
2003	2,836	587	65	3,488
2004*	2,585	689	51	3,325

Note: This table includes students at OSU-Tulsa, but does not include Non-Degree-seeking New Freshman. Student Profile books prior to Fall 2003 do not contain OSU-Tulsa students on this page.
 * Fall 2004 counts include 59 First Time Concurrent Students who are Oklahoma Residents, and 2 First Time Concurrent Students who are Out-of-State Residents. The First Time Concurrent Students have been included for Fall 2004 since it is included in the Fall 1994 to Fall 2003 New Freshmen counts on this page.
 The New Freshman count on this page will not match the counts found on other pages.

ACADEMIC INFORMATION

TEN-YEAR COMPARISON OF ACT SCORES FOR NEW FRESHMEN
OKLAHOMA STATE UNIVERSITY
FALL SEMESTERS 1994 THROUGH 2004

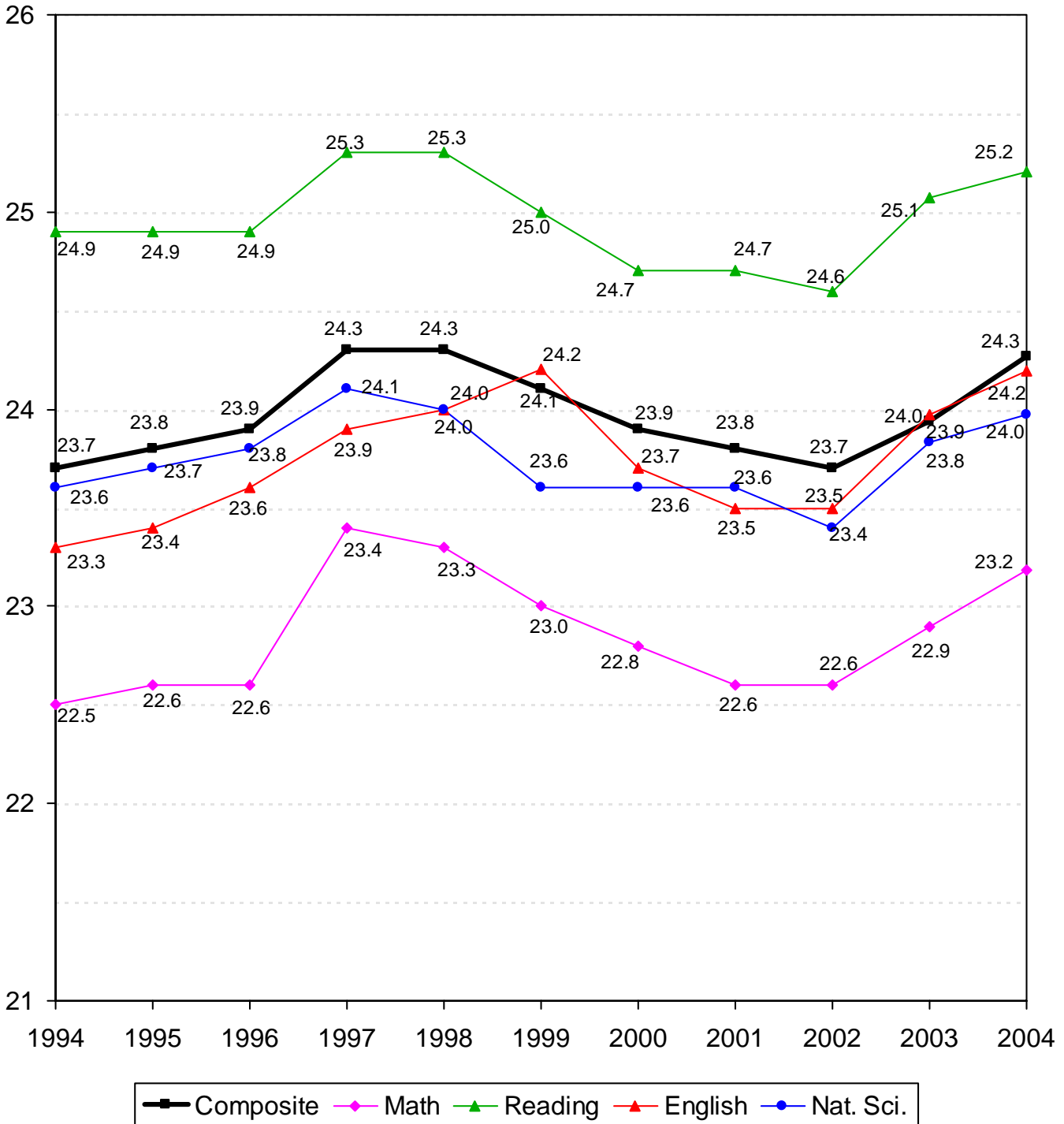

Note: Averages reflect the highest value for each subscore that a student received. Beginning in 2003, ACT composite scores are the average of the highest of each subscore received.

**COMPOSITE ACT AND SAT AVERAGES OF NEW FRESHMEN BY COLLEGE
OKLAHOMA STATE UNIVERSITY
FALL SEMESTER 2004**

College	ACT		SAT	
	Count	Composite	Count	Composite
Ag. Sciences & Natural Res.	323	24.1	38	1,136
Arts & Sciences	922	24.6	118	1,120
Business Administration	429	24.3	84	1,105
Education	182	23.3	40	1,093
Engineering & Architecture	347	26.9	69	1,193
Div. of Technology	122	24.5	19	1,102
Human Environmental Sci.	263	23.9	34	1,101
Overall College Average	2,588	24.6	402	1,126
University Academic Services	202	19.5	39	930
Overall Average	2,790	24.3	441	1,108

Note: Composite scores in this table are calculated using the highest subscores obtained for each student. If students have taken both the ACT and the SAT, only the higher score is reported.

**DISTRIBUTION OF NEW FRESHMEN BY COMPOSITE ACT SCORE
OKLAHOMA STATE UNIVERSITY
FALL SEMESTER 2004**

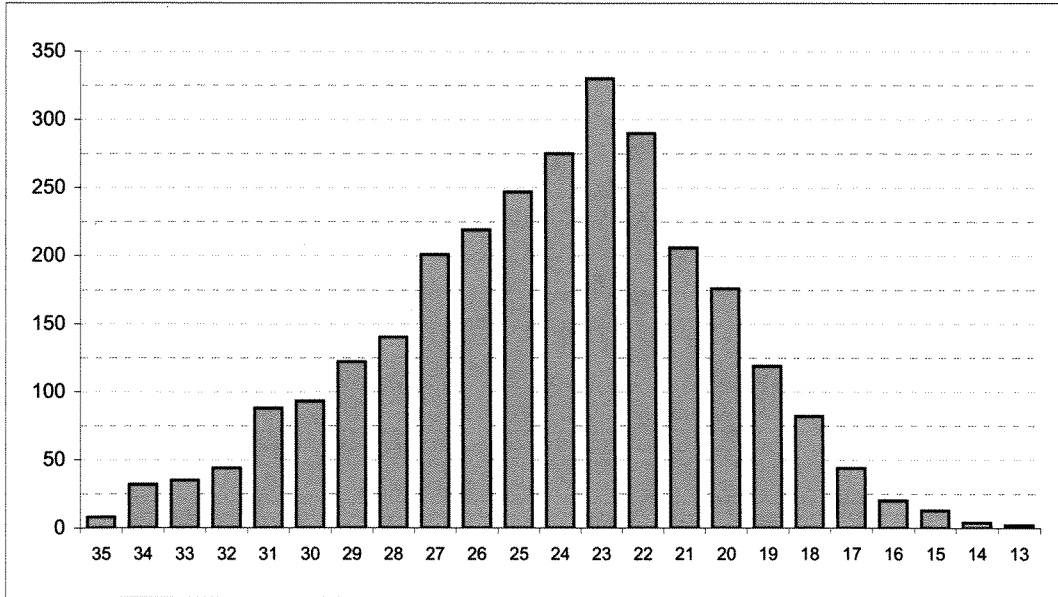

Composite ACT Score	Female	Male	Total	Percent	Cumulative Percent
35	4	4	8	0.29%	0.29%
34	8	24	32	1.15%	1.43%
33	16	19	35	1.25%	2.69%
32	18	26	44	1.58%	4.27%
31	42	46	88	3.15%	7.42%
30	42	51	93	3.33%	10.75%
29	63	59	122	4.37%	15.13%
28	71	69	140	5.02%	20.14%
27	116	85	201	7.20%	27.35%
26	113	106	219	7.85%	35.20%
25	135	112	247	8.85%	44.05%
24	140	135	275	9.86%	53.91%
23	159	171	330	11.83%	65.73%
22	141	149	290	10.39%	76.13%
21	123	83	206	7.38%	83.51%
20	101	75	176	6.31%	89.82%
19	76	43	119	4.27%	94.09%
18	48	34	82	2.94%	97.03%
17	24	20	44	1.58%	98.60%
16	12	8	20	0.72%	99.32%
15	7	6	13	0.47%	99.78%
14	3	1	4	0.14%	99.93%
13	0	2	2	0.07%	100.0%
12	0	0	0	0.00%	100.0%
Total	1,462	1,328	2,790	100.0%	100.0%

Note: ACT scores are only included in this table if they represent the highest test score available for the student. If the student's SAT score (converted to an ACT equivalent) is higher, then the ACT score is not included here.

**ACT AND SAT AVERAGES OF NEW FRESHMEN BY ETHNICITY AND GENDER
OKLAHOMA STATE UNIVERSITY
FALL SEMESTER 2004**

Ethnicity	ACT		SAT	
	Count	Composite	Count	Composite
White	2,329	24.5	353	1,120
African American	108	21.0	31	992
Native American	248	23.8	23	1,110
Hispanic	50	24.0	12	1,088
Asian	49	24.9	8	1,170
Gender				
Female	1,462	24.0	202	1,097
Male	1,328	24.5	239	1,118
Total	2,790	24.3	441	1,108

Note: Composite scores in this table are calculated using the highest subscores obtained for each student. If students have taken both the ACT and the SAT, only the higher score is reported.

**OKLAHOMA HIGH SCHOOL ACT PARTICIPATION STATISTICS
OKLAHOMA STATE UNIVERSITY
1999 THROUGH 2004**

	1999		2000		2001		2002		2003		2004	
High School Graduates in Oklahoma	37,396		38,512		38,344		37,699		37,688		37,283	
Number of Oklahoma H.S. Students Taking ACT ¹ *	26,455		27,850		27,910		26,717		27,009		26,556	
Total ACT Scores Received by OSU ¹ **	10,103		10,741		10,282		9,579		9,758		9,468	
1st Choice / % of Scores Received	3,536	35.0%	3,870	36.0%	3,630	35.3%	3,357	35.0%	3,412	35.0%	3,290	34.7%
2nd - 6th Choices / % of Scores Received	6,567	65.0%	6,871	64.0%	6,652	64.7%	6,222	65.0%	6,346	65.0%	6,178	65.3%
Applications Received by OSU ²	5,717		5,816		5,730		5,725		6,629		6,633	
New Freshmen Accepted by OSU ²	5,081		5,322		5,214		5,253		5,930		5,881	
% of Applications Received	88.9%		91.5%		91.0%		91.8%		89.5%		88.7%	
New Freshmen Enrolled at OSU	2,929		3,113		3,209		3,303		3,485		3,264	
% of Freshmen Accepted	57.6%		58.5%		61.5%		62.9%		58.8%		55.5%	

¹ Source - ACT High School Profile, State Composite for Oklahoma.

² Source - Fall 2004 Undergraduate Admissions Report as of September 17th, 2004

*This includes only Oklahoma high school graduates who took the ACT prior to graduation in the year indicated.

**Includes only those students eligible for college enrollment in the fall semester of the year indicated. Does not include multiple ACT scores for any one student. Student Profiles prior to Fall 2003 may include multiple ACT scores per person.

**DISTRIBUTION OF FRESHMEN GRADE POINT AVERAGES
OKLAHOMA STATE UNIVERSITY
FALL SEMESTER 2004**

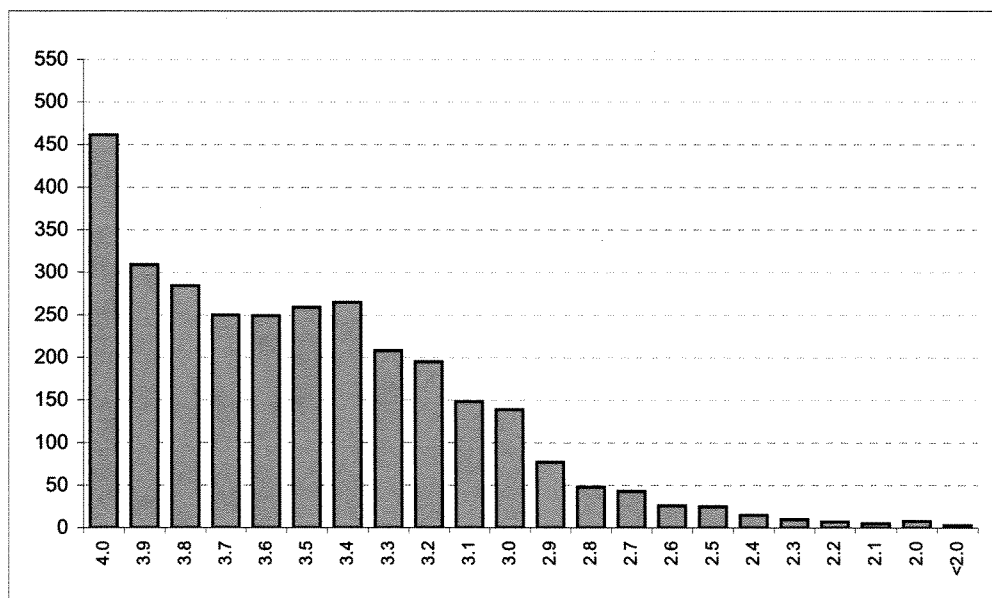

GPA	Number	Cumulative Number	Percent	Cumulative Percent
4.0	461	461	15.19%	15.19%
3.9	309	770	10.18%	25.38%
3.8	284	1,054	9.36%	34.74%
3.7	250	1,304	8.24%	42.98%
3.6	249	1,553	8.21%	51.19%
3.5	259	1,812	8.54%	59.72%
3.4	265	2,077	8.73%	68.46%
3.3	208	2,285	6.86%	75.31%
3.2	195	2,480	6.43%	81.74%
3.1	148	2,628	4.88%	86.62%
3.0	139	2,767	4.58%	91.20%
2.9	77	2,844	2.54%	93.74%
2.8	48	2,892	1.58%	95.32%
2.7	43	2,935	1.42%	96.74%
2.6	26	2,961	0.86%	97.59%
2.5	25	2,986	0.82%	98.42%
2.4	15	3,001	0.49%	98.91%
2.3	10	3,011	0.33%	99.24%
2.2	7	3,018	0.23%	99.47%
2.1	5	3,023	0.16%	99.64%
2.0	8	3,031	0.26%	99.90%
<2.0	3	3,034	0.10%	100.0%
Total	3,034	3,034	100.0%	100.0%

Note: 230 new freshmen (including international, home schooled, and adult admission students) did not supply a high school GPA.

The average high school GPA reported was 3.51. The average high school core GPA calculated was 3.36.

**RANK IN HIGH SCHOOL CLASS BY NUMBER OF NEW FRESHMEN & PERCENT IN EACH RANK
OKLAHOMA STATE UNIVERSITY
FALL SEMESTER 2004**

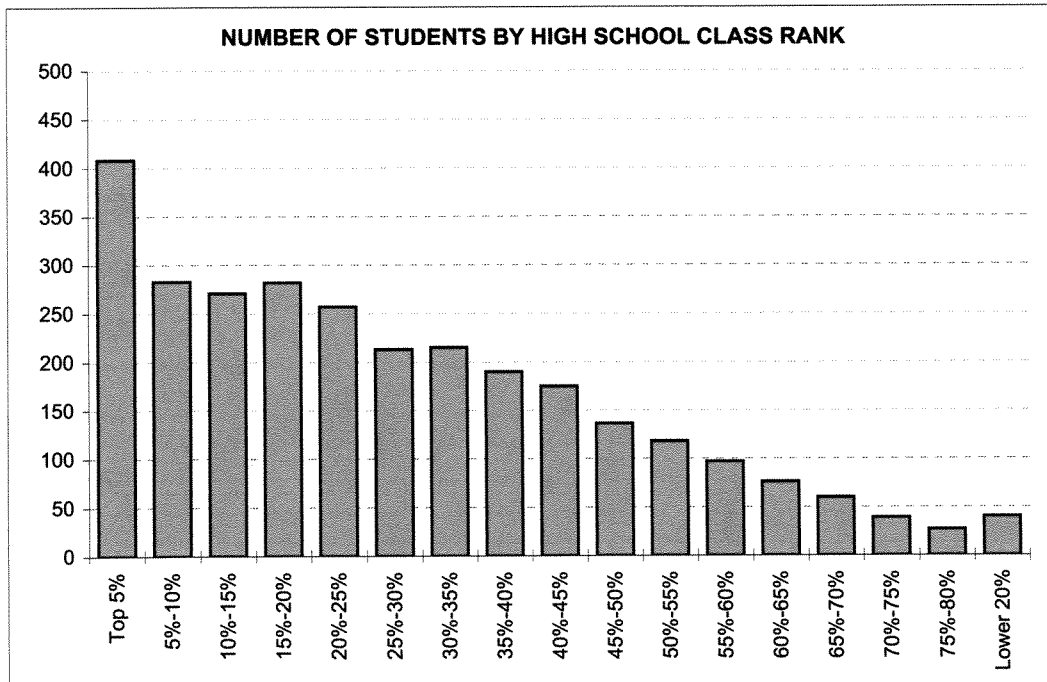

Rank	Number	Cumulative Number	Percent	Cumulative Percent
Top 5%	408	408	14.1%	14.1%
5%-10%	283	691	9.8%	23.9%
10%-15%	271	962	9.4%	33.3%
15%-20%	282	1,244	9.8%	43.1%
20%-25%	257	1,501	8.9%	52.0%
25%-30%	213	1,714	7.4%	59.4%
30%-35%	215	1,929	7.4%	66.8%
35%-40%	190	2,119	6.6%	73.4%
40%-45%	175	2,294	6.1%	79.5%
45%-50%	136	2,430	4.7%	84.2%
50%-55%	118	2,548	4.1%	88.3%
55%-60%	97	2,645	3.4%	91.6%
60%-65%	76	2,721	2.6%	94.3%
65%-70%	60	2,781	2.1%	96.3%
70%-75%	39	2,820	1.4%	97.7%
75%-80%	27	2,847	0.9%	98.6%
Lower 20%	40	2,887	1.4%	100.0%

Note: 377 new freshmen (including international, home schooled, and adult admission students) did not supply a high school rank.

**AVERAGE CUMULATIVE GRADE POINT AVERAGE BY ETHNICITY AND GENDER
OKLAHOMA STATE UNIVERSITY
FALL 2004**

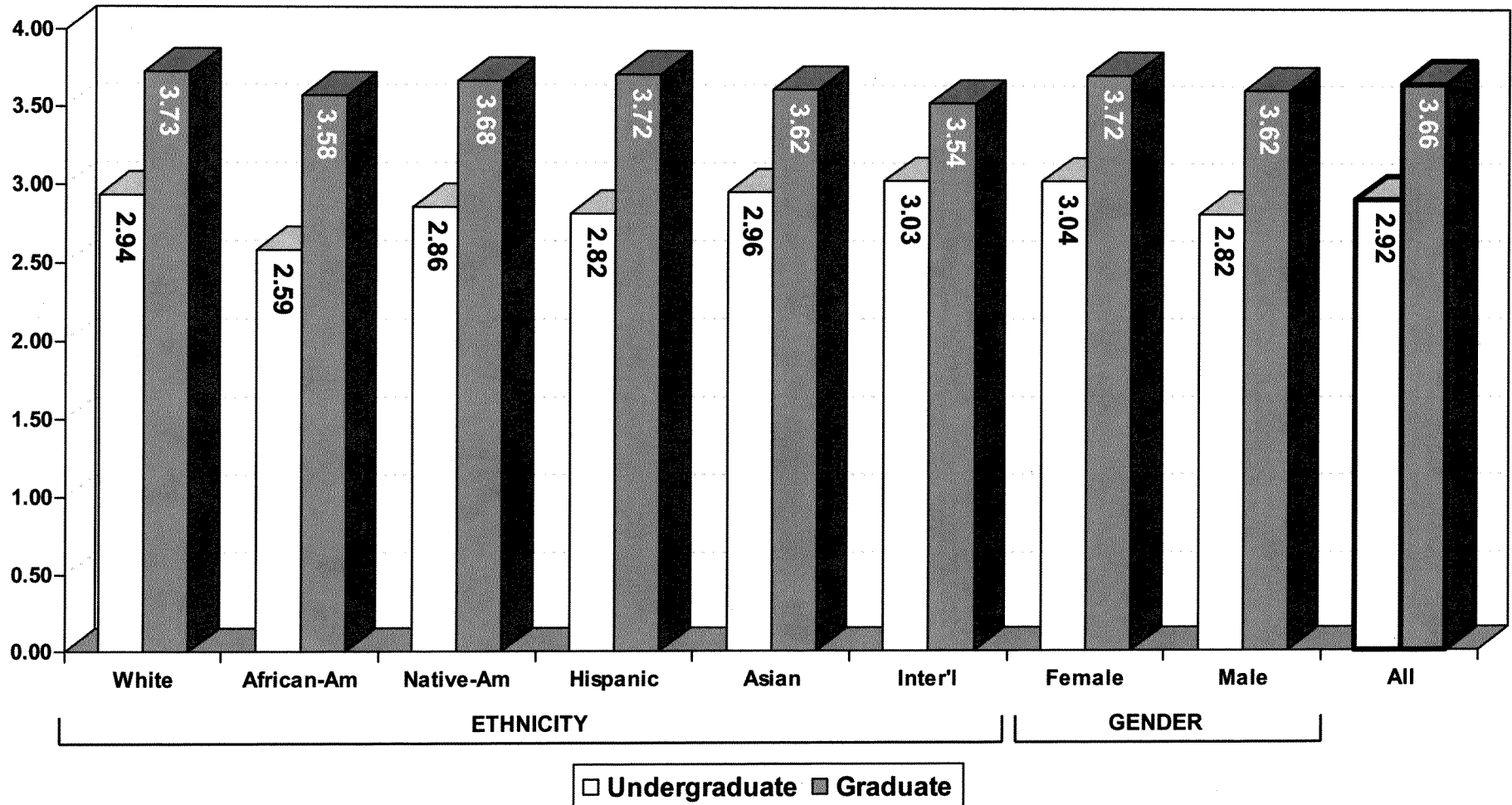

Note: The data presented above includes 13,619 undergraduates and 3,297 graduates for whom a cumulative GPA was reported. This chart excludes students enrolled in Veterinary Medicine, new transfers, and new freshmen, but includes students at OSU-Tulsa.

**AVERAGE CUMULATIVE GRADE POINT AVERAGE
OF UNDERGRADUATE STUDENTS BY COLLEGE AND DIVISION
OKLAHOMA STATE UNIVERSITY
FALL 2004**

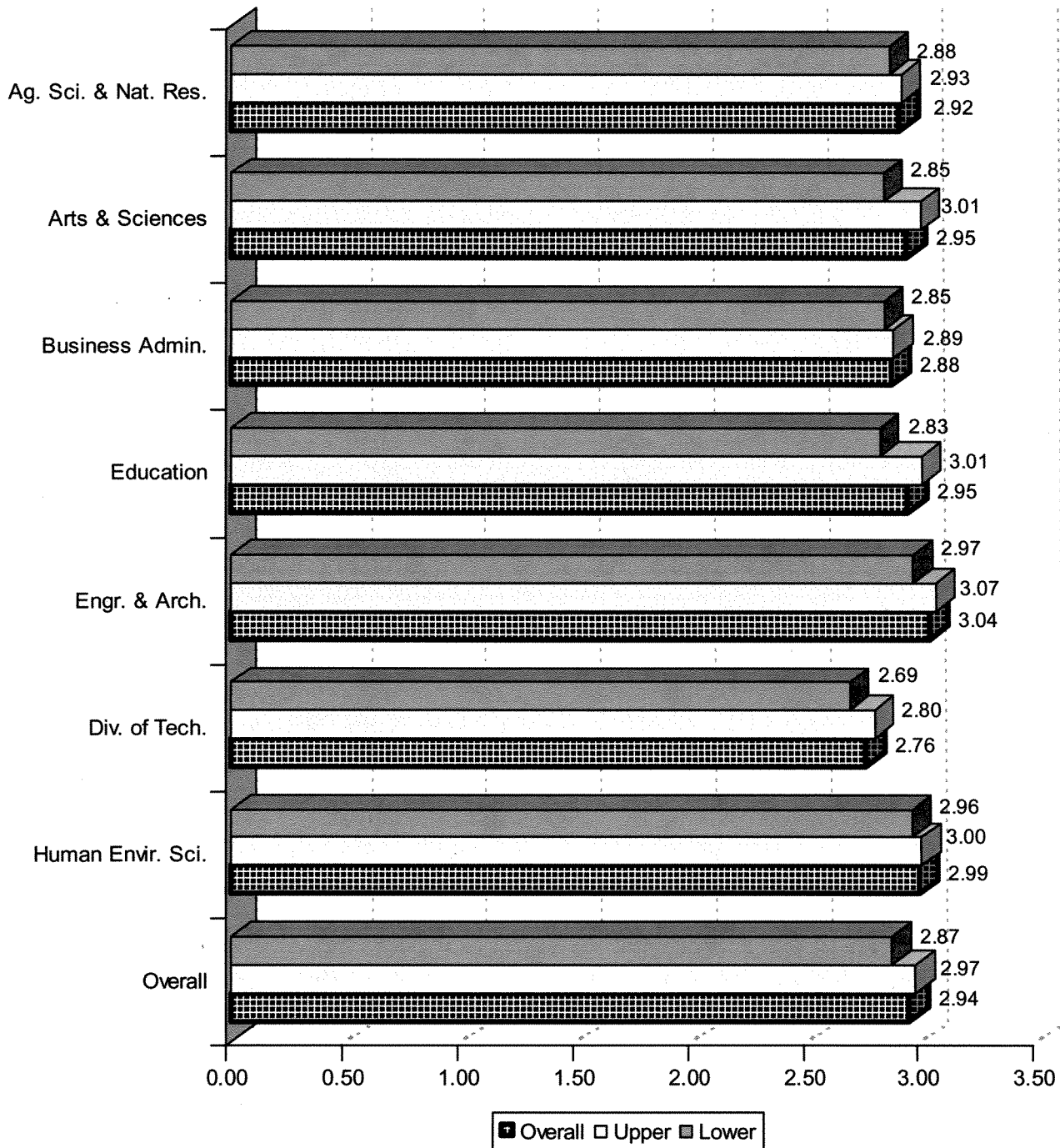

Note: This chart includes 13,241 undergraduates enrolled Fall 2004 for whom a cumulative GPA was reported. This chart excludes students enrolled in Veterinary Medicine, new freshmen, new transfers, and University Academic Services, but includes students enrolled at OSU-Tulsa.

**AVERAGE CUMULATIVE GRADE POINT AVERAGE
OF UNIVERSITY ACADEMIC SERVICES STUDENTS
OKLAHOMA STATE UNIVERSITY
FALL 2004**

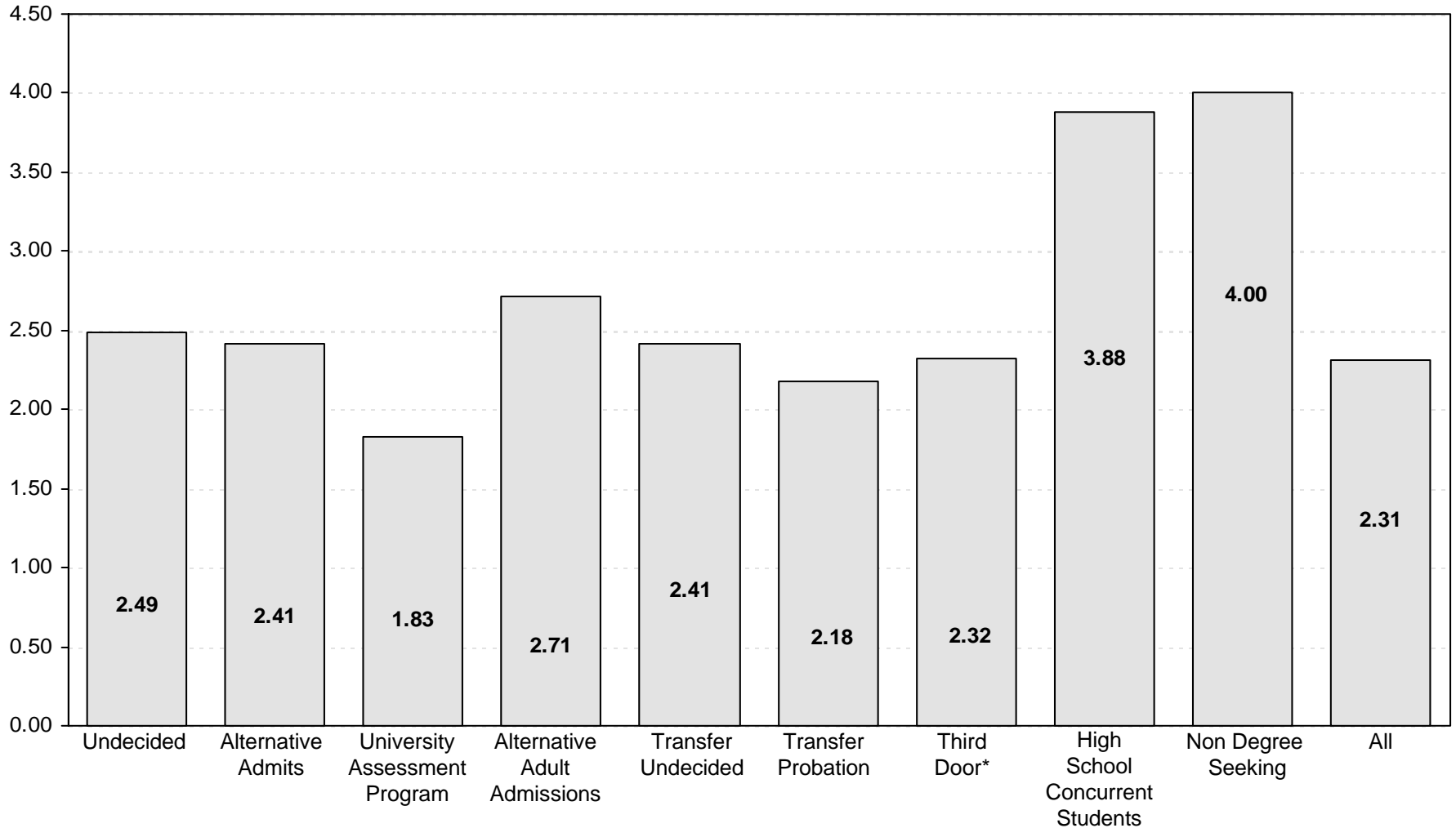

*The third door category includes only students admitted by their high school core GPA who are advised by University Academic Services.

Note: This chart includes 378 students enrolled in University Academic Services in the Fall 2004 semester for whom a cumulative GPA was reported.

**AVERAGE CUMULATIVE GRADE POINT AVERAGE
OF GRADUATE STUDENTS BY COLLEGE
OKLAHOMA STATE UNIVERSITY
FALL 2004**

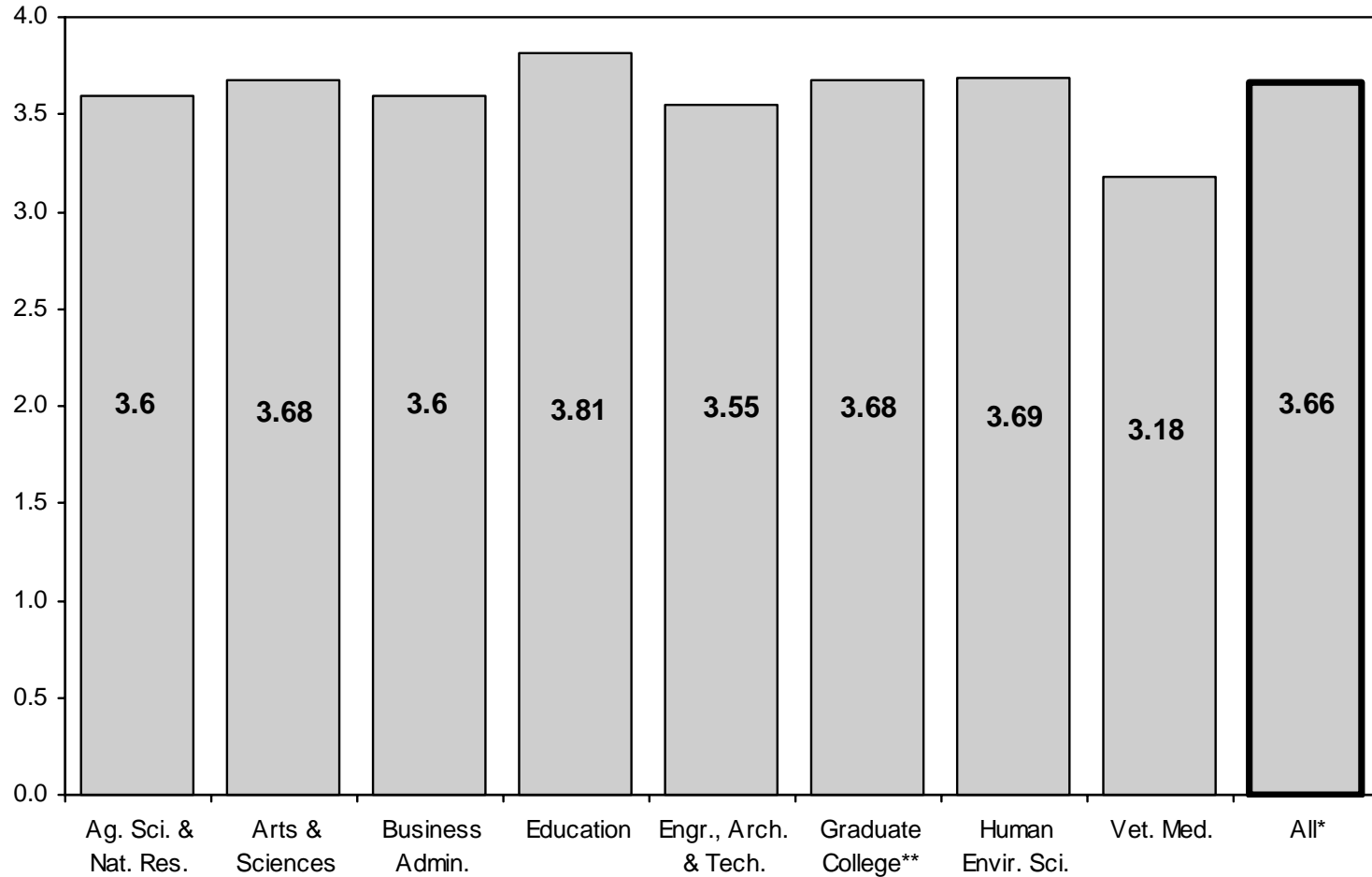

*Veterinary Medicine students are excluded from the overall average.

**Interdisciplinary graduate programs that do not have a specific area of specialization are reported in the Graduate College.

Note: This chart includes 3,297 graduate students and 218 Veterinary Medicine students enrolled in the Fall Semester 2004 for whom a cumulative GPA was reported. This chart does not include new transfer students but does include students enrolled at OSU-Tulsa.

**AVERAGE CUMULATIVE GRADE POINT AVERAGE
OF STUDENTS BY CLASS LEVEL
OKLAHOMA STATE UNIVERSITY
FALL 2004**

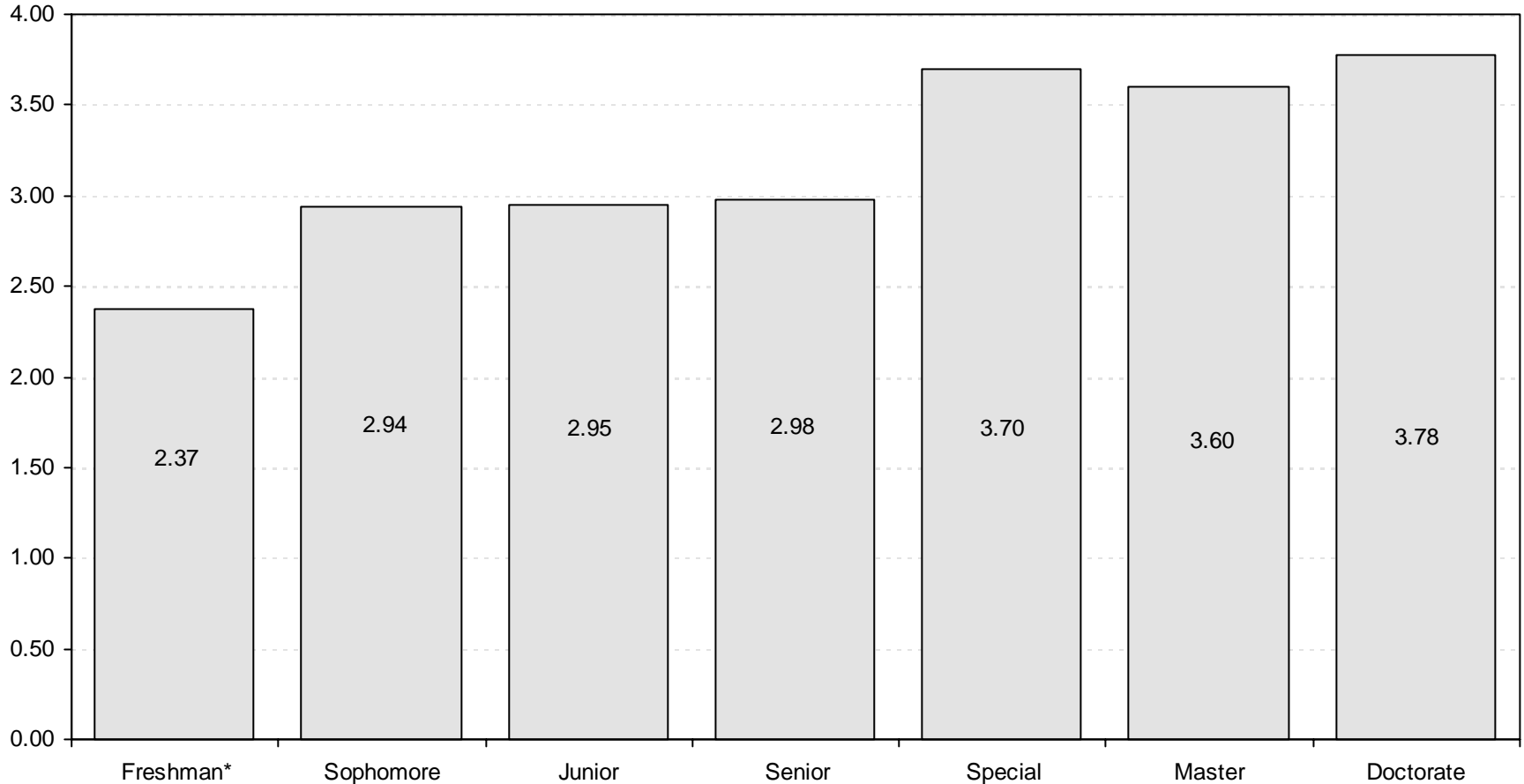

*Includes students enrolled previously who have earned fewer than 28 semester credit hours. This does not include Fall 2004 new freshmen.

Note: This chart includes 16,916 students enrolled in the Fall Semester 2004 for whom a cumulative GPA was reported. This chart excludes students enrolled in Veterinary Medicine, new freshmen, and new transfer students, but includes students enrolled at Oklahoma State University at Tulsa.

DEGREES GRANTED

DISTRIBUTION OF UNDERGRADUATE AND GRADUATE DEGREES GRANTED BY COLLEGE

OKLAHOMA STATE UNIVERSITY

ACADEMIC YEAR 2003-2004

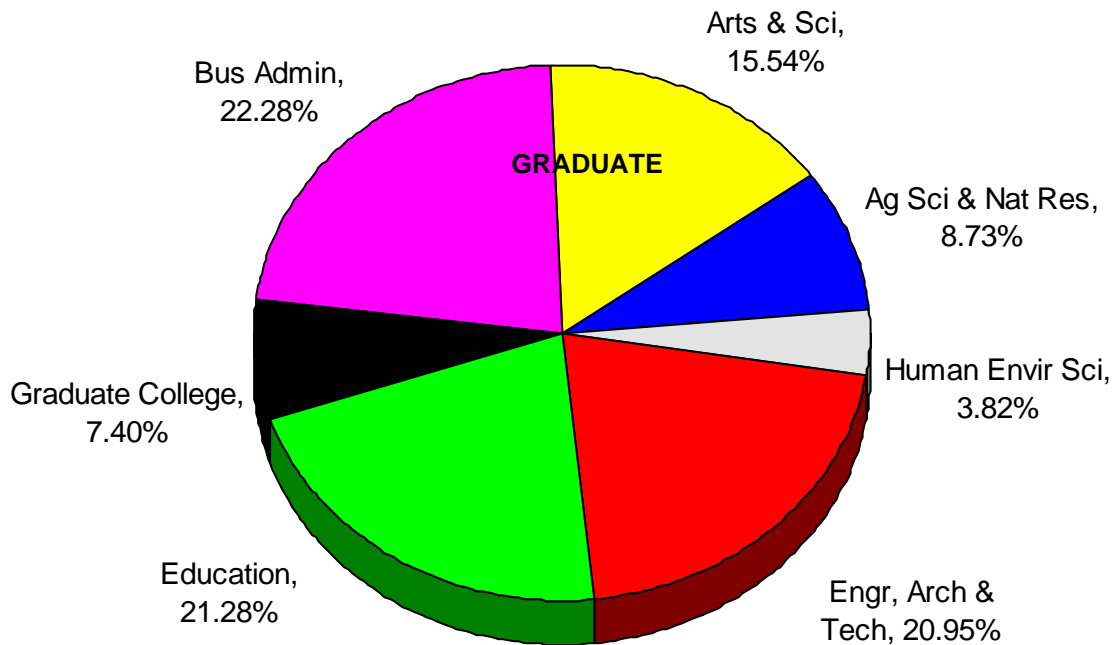
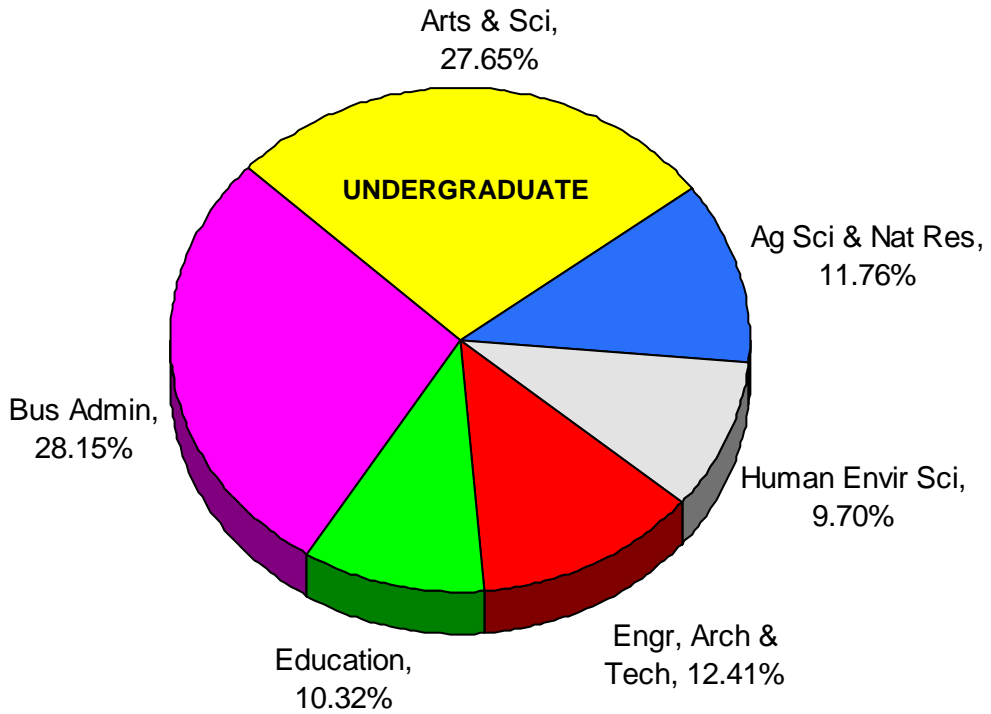

Note: Interdisciplinary graduate programs that do not have a specific area of specialization are reported in the Graduate College. This page does not include the 73 professional degrees granted by the College of Veterinary Medicine.

**DEGREES GRANTED BY COLLEGE, DEGREE LEVEL, AND SEMESTER
OKLAHOMA STATE UNIVERSITY
ACADEMIC YEAR 2003-2004**

College	Bachelor			Master			Doctorate			Professional	Grand Total
	Summer 03	Fall 03	Spring 04	Summer 03	Fall 03	Spring 04	Summer 03	Fall 03	Spring 04	Spring 04	
Ag Sci & Nat Res	44	110	245	19	33	22	14	6	11	0	504
Arts & Sciences	129	269	540	49	37	70	10	13	8	0	1,125
Business Admin	120	353	482	44	92	114	8	5	5	0	1,223
Education	19	127	204	58	30	87	25	32	24	0	606
Engr, Arch, & Tech	26	138	257	68	89	75	5	9	6	0	673
Graduate College*	0	0	0	15	27	31	2	8	6	0	89
Human Envir Sci	46	96	187	13	11	11	6	2	3	0	375
College Total	384	1,093	1,915	266	319	410	70	75	63	0	4,595
Veterinary Medicine	0	0	0	0	0	0	0	0	0	73	73
Grand Total	384	1,093	1,915	266	319	410	70	75	63	73	4,668

*Interdisciplinary graduate programs that do not have a specific area of specialization are reported in the Graduate College.

Note: The Master's and Doctorate degrees are reported in the college that administers the department in which the major courses are taken by the student.

**UNDERGRADUATE DEGREES GRANTED BY COLLEGE, ETHNICITY, AND GENDER
OKLAHOMA STATE UNIVERSITY
ACADEMIC YEARS 2001-2002 THROUGH 2003-2004**

College	White		African Amer.		Native Amer.		Hispanic		Asian		International		Total		Grand Total
	Female	Male	Female	Male	Female	Male	Female	Male	Female	Male	Female	Male	Female	Male	
Ag Sci & Nat Res															
2001-02	133	187	2	1	7	19	1	1	1	0	2	3	146	211	357
2002-03	138	209	1	0	18	19	1	1	0	0	1	1	159	230	389
2003-04	153	195	1	0	17	20	3	1	2	1	1	5	177	222	399
Arts & Sciences															
2001-02	406	283	7	18	44	22	7	9	3	9	17	19	484	360	844
2002-03	405	294	13	10	36	28	5	4	8	7	13	26	480	369	849
2003-04	424	322	17	12	52	36	15	11	10	5	11	23	529	409	938
Business Admin															
2001-02	284	372	11	9	39	39	2	9	7	4	30	34	373	467	840
2002-03	322	404	8	18	23	30	8	8	6	12	31	39	398	511	909
2003-04	322	424	20	8	29	26	7	16	11	11	32	49	421	534	955
Education															
2001-02	147	84	2	4	19	9	2	3	2	2	0	2	172	104	276
2002-03	164	132	4	8	21	14	1	3	0	2	2	2	192	161	353
2003-04	177	121	4	5	22	13	4	1	0	1	1	1	208	142	350
Engr, Arch, & Tech															
2001-02	61	268	1	2	2	24	1	8	2	10	12	55	79	367	446
2002-03	59	258	1	6	5	30	2	5	1	8	7	44	75	351	426
2003-04	63	259	3	9	5	23	0	8	3	7	13	28	87	334	421
Human Envir Sci															
2001-02	173	25	4	2	20	0	2	0	0	1	9	5	208	33	241
2002-03	212	32	7	3	23	2	1	3	4	1	7	0	254	41	295
2003-04	238	33	13	3	25	2	1	1	4	0	5	4	286	43	329
Total															
2001-02	1,204	1,219	27	36	131	113	15	30	15	26	70	118	1,462	1,542	3,004
2002-03	1,300	1,329	34	45	126	123	18	24	19	30	61	112	1,558	1,663	3,221
2003-04	1,377	1,354	58	37	150	120	30	38	30	25	63	110	1,708	1,684	3,392
Grand Total															
2001-02	2,423		63		244		45		41		188		3,004		
2002-03	2,629		79		249		42		49		173		3,221		
2003-04	2,731		95		270		68		55		173		3,392		

**MASTERS DEGREES GRANTED BY COLLEGE, ETHNICITY, AND GENDER
OKLAHOMA STATE UNIVERSITY
ACADEMIC YEARS 2001-2002 THROUGH 2003-2004**

College	White		African American		Native American		Hispanic		Asian		International		Total		Grand Total
	Female	Male	Female	Male	Female	Male	Female	Male	Female	Male	Female	Male	Female	Male	
Ag Sci & Nat Res															
2001-02	18	28	0	0	0	6	1	1	0	0	8	7	27	42	69
2002-03	23	25	0	2	2	1	0	0	0	0	8	4	33	32	65
2003-04	24	33	0	0	0	1	0	0	0	0	9	7	33	41	74
Arts & Sciences															
2001-02	58	36	0	0	3	2	0	2	5	3	13	13	79	56	135
2002-03	40	64	1	0	7	1	0	0	2	0	20	27	70	92	162
2003-04	51	35	2	0	6	2	2	1	3	1	25	28	89	67	156
Business Admin															
2001-02	32	56	0	1	3	3	1	0	0	4	17	20	53	84	137
2002-03	42	85	0	1	3	1	0	1	4	1	21	32	70	121	191
2003-04	48	112	1	0	3	4	1	3	1	0	27	50	81	169	250
Education															
2001-02	90	45	6	3	8	3	2	0	0	2	6	1	112	54	166
2002-03	98	44	6	1	13	4	2	1	0	0	5	1	124	51	175
2003-04	105	32	4	0	15	8	2	1	3	1	3	1	132	43	175
Engr, Arch, & Tech															
2001-02	18	50	2	0	3	1	2	3	0	0	4	69	29	123	152
2002-03	19	49	0	3	0	1	0	0	0	2	24	109	43	164	207
2003-04	5	55	0	2	0	0	1	2	1	3	30	133	37	195	232
Human Envir Sci															
2001-02	19	3	2	0	1	0	0	0	0	0	4	3	26	6	32
2002-03	19	4	0	0	3	0	0	0	1	0	10	6	33	10	43
2003-04	21	3	1	0	1	0	0	0	1	0	6	2	30	5	35
Graduate College*															
2001-02	23	23	1	3	4	0	1	1	2	3	11	19	42	49	91
2002-03	9	9	0	0	2	1	1	2	0	0	5	2	17	14	31
2003-04	27	19	0	0	6	1	1	0	2	0	4	13	40	33	73
Total															
2001-02	258	241	11	7	22	15	7	7	7	12	63	132	368	414	782
2002-03	250	280	7	7	30	9	3	4	7	3	93	181	390	484	874
2003-04	281	289	8	2	31	16	7	7	11	5	104	234	442	553	995
Grand Total															
2001-02	499		18		37		14		19		195		782		
2002-03	530		14		39		7		10		274		874		
2003-04	570		10		47		14		16		338		995		

*Interdisciplinary graduate programs that do not have a specific area of specialization are reported in the Graduate College.

Data in this table has been changed to reflect the fact that graduate degrees in Veterinary Biomedical Sciences are now reported as interdisciplinary programs. This data will therefore not agree with previous Student Profiles.

Note: Degrees are reported in the college that grants the degree.

**DOCTORATE DEGREES GRANTED BY COLLEGE, ETHNICITY, AND GENDER
OKLAHOMA STATE UNIVERSITY
ACADEMIC YEARS 2001-2002 THROUGH 2003-2004**

College	White		African American		Native American		Hispanic		Asian		International		Total		Grand Total
	Female	Male	Female	Male	Female	Male	Female	Male	Female	Male	Female	Male	Female	Male	
Ag Sci & Nat Res															
2001-02	2	6	0	0	0	1	0	1	0	0	3	13	5	21	26
2002-03	4	8	0	1	0	1	0	0	0	0	2	10	6	20	26
2003-04	4	9	0	0	0	0	0	0	0	0	3	15	7	24	31
Arts & Sciences															
2001-02	7	14	2	1	0	2	0	1	0	0	1	5	10	23	33
2002-03	13	18	0	1	0	2	2	1	1	0	1	9	17	31	48
2003-04	8	5	0	0	2	2	0	0	0	0	4	10	14	17	31
Business Admin															
2001-02	5	4	1	0	0	0	0	0	1	0	1	8	8	12	20
2002-03	0	2	2	1	0	0	0	0	0	0	0	0	2	3	5
2003-04	2	5	2	0	0	0	0	0	0	0	1	8	5	13	18
Education															
2001-02	44	19	2	4	4	0	1	0	0	0	7	3	58	26	84
2002-03	36	20	5	5	1	1	1	1	0	0	2	2	45	29	74
2003-04	37	31	0	3	4	0	1	0	1	0	0	4	43	38	81
Engr, Arch, & Tech															
2001-02	1	2	0	0	0	0	0	2	0	0	1	10	2	14	16
2002-03	0	4	0	0	0	0	0	0	1	0	0	9	1	13	14
2003-04	2	6	0	1	0	1	0	0	0	0	0	10	2	18	20
Human Envir Sci															
2001-02	4	0	0	0	0	0	0	0	0	0	1	1	5	1	6
2002-03	3	1	0	0	0	0	0	0	0	0	3	0	6	1	7
2003-04	3	3	0	0	0	0	0	0	0	0	2	3	5	6	11
Graduate College*															
2001-02	1	2	0	0	0	0	0	0	0	0	1	2	2	4	6
2002-03	0	4	1	1	0	0	0	0	0	1	3	1	4	7	11
2003-04	1	5	0	0	1	0	1	1	0	1	1	5	4	12	16
Total															
2001-02	64	47	5	5	4	3	1	4	1	0	15	42	90	101	191
2002-03	56	57	8	9	1	4	3	2	2	1	11	31	81	104	185
2003-04	57	64	2	4	7	3	2	1	1	1	11	55	80	128	208
Grand Total															
2001-02	111		10		7		5		1		57		191		
2002-03	113		17		5		5		3		42		185		
2003-04	121		6		10		3		2		66		208		

*Interdisciplinary graduate programs that do not have a specific area of specialization are reported in the Graduate College.
Data in this table has been changed to reflect the fact that graduate degrees in Veterinary Biomedical Sciences are now reported as interdisciplinary programs.
This data will therefore not agree with previous Student Profiles.

Note: Degrees are reported in the college that grants the degree.

**DEGREES GRANTED BY LEVEL, ETHNICITY, AND GENDER
OKLAHOMA STATE UNIVERSITY
ACADEMIC YEAR 2003-2004**

Degree	White		African American		Native American		Hispanic		Asian		International		Total		Grand Total
	Female	Male	Female	Male	Female	Male	Female	Male	Female	Male	Female	Male	Female	Male	
Bachelor	1,377	1,354	58	37	150	120	30	38	30	25	63	110	1,708	1,684	3,392
Master	281	289	8	2	31	16	7	7	11	5	104	234	442	553	995
Doctorate	57	64	2	4	7	3	2	1	1	1	11	55	80	128	208
DVM	30	31	0	0	4	3	2	1	2	0	0	0	38	35	73
Total	1,745	1,738	68	43	192	142	41	47	44	31	178	399	2,268	2,400	4,668
Grand Total	3,483		111		334		88		75		577		4,668		

2

**DEGREES GRANTED BY COLLEGE, DEPARTMENT, AND LEVEL
OKLAHOMA STATE UNIVERSITY
ACADEMIC YEAR 2003-2004**

COLLEGE OF AGRICULTURAL SCIENCES AND NATURAL RESOURCES				
	Bachelor	Master	Doctorate	Total
Ag. Education, Communication, & 4-H	82	6	2	90
Agricultural Economics	85	14	8	107
Animal Science	122	21	4	147
Biochemistry & Molecular Biology	26	4	2	32
Dean of Agriculture	9	12	0	21
Entomology & Plant Pathology	1	4	4	9
Forestry	11	1	1	13
Horticulture & Landscape Architecture	45	0	0	45
Plant & Soil Sciences	18	12	10	40
Total Ag. Sciences & Natural Resources	399	74	31	504

COLLEGE OF ARTS AND SCIENCES				
	Bachelor	Master	Doctorate	Total
Art	53	0	0	53
Biochemistry & Molecular Biology	7	0	0	7
Botany	1	3	0	4
Chemistry	8	2	6	16
Communication Sciences and Disorders	21	11	0	32
Computer Science	61	40	2	103
Dean of Arts & Sciences	4	0	0	4
Economics & Legal Studies	13	0	0	13
English	56	16	6	78
Foreign Languages & Literature	20	0	0	20
Geography	12	7	0	19
Geology	4	7	0	11
History	38	6	3	47
Journalism & Broadcasting	163	9	0	172
Mathematics	18	7	0	25
Microbiology & Molecular Genetics	33	2	1	36
Music	13	9	0	22
Philosophy	11	1	0	12
Physics	7	0	2	9
Political Science	51	9	0	60
Psychology	122	8	5	135
Sociology	79	3	3	85
Statistics	2	2	0	4
Theatre	13	4	0	17
Zoology	128	10	3	141
Total Arts & Sciences	938	156	31	1,125

COLLEGE OF BUSINESS ADMINISTRATION				
	Bachelor	Master	Doctorate	Total
Accounting	99	35	0	134
Dean of Business Administration	65	120	6	191
Economics & Legal Studies	149	9	8	166
Finance	160	10	2	172
Management	77	0	2	79
Marketing	256	0	0	256
Management Science & Info. Systems	149	76	0	225
Total Business Administration	955	250	18	1,223

COLLEGE OF EDUCATION

	Bachelor	Master	Doctorate	Total
Applied Health & Educational Psychology	91	56	28	175
Dean of Education	3	0	0	3
Educational Studies	51	36	44	131
Teaching & Curriculum Leadership	205	83	9	297
Total Education	350	175	81	606

COLLEGE OF ENGINEERING, ARCHITECTURE, AND TECHNOLOGY

	Bachelor	Master	Doctorate	Total
Architecture	30	1	0	31
Biosystems & Agricultural Engineering	9	5	4	18
Chemical Engineering	30	8	5	43
Civil & Environmental Engineering	28	30	0	58
Dean of Engineering	0	0	0	0
Electrical & Computer Engineering	63	85	6	154
Engineering Technology	127	0	0	127
Industrial Engineering & Management	28	80	2	110
Mechanical & Aerospace Engineering	106	23	3	132
Total Engineering, Arch & Tech	421	232	20	673

GRADUATE COLLEGE

	Bachelor	Master	Doctorate	Total
Special Graduate	0	0	0	0
Biomedical Sciences	0	0	0	0
Environmental Sciences	0	7	5	12
International Studies	0	17	0	17
Natural & Applied Science	0	46	0	46
Photonics	0	0	0	0
Physiological Science	0	0	0	0
Plant Science	0	0	5	5
Veterinary Biomedical Sciences	0	3	6	9
Total Graduate College	0	73	16	89

COLLEGE OF HUMAN ENVIRONMENTAL SCIENCES

	Bachelor	Master	Doctorate	Total
Dean of Human Environmental Sciences	18	2	6	26
Design, Housing & Merchandising	84	4	0	88
Hotel & Restaurant Administration	47	7	1	55
Human Development & Family Science	135	14	3	152
Nutritional Sciences	45	8	1	54
Total Human Environmental Sci	329	35	11	375

Note: Interdisciplinary graduate programs that do not have a specific area of specialization are reported in the Graduate College.

This table does not include the 73 professional degrees granted by the College of Veterinary Medicine.

**UNDERGRADUATE DEGREES GRANTED BY COLLEGE AND GENDER
OKLAHOMA STATE UNIVERSITY
ACADEMIC YEARS 1994-1995 THROUGH 2003-2004**

College	1994-95	1995-96	1996-97	1997-98	1998-99	1999-00	2000-01	2001-02	2002-03	2003-04
Ag Sci & Nat Res										
Females	84	103	118	118	145	156	175	146	159	177
Males	183	214	227	235	241	228	225	211	230	222
<i>Total</i>	267	317	345	353	386	384	400	357	389	399
Arts & Sciences										
Females	358	397	394	402	372	414	436	484	480	529
Males	316	320	311	314	302	338	339	360	369	409
<i>Total</i>	674	717	705	716	674	752	775	844	849	938
Business Admin										
Females	262	288	303	263	323	317	350	373	398	421
Males	343	321	375	340	414	393	422	467	511	534
<i>Total</i>	605	609	678	603	737	710	772	840	909	955
Education										
Females	250	226	240	179	204	222	197	172	192	208
Males	176	151	135	158	140	116	135	104	161	142
<i>Total</i>	426	377	375	337	344	338	332	276	353	350
Engr, Arch, & Tech										
Females	43	67	63	67	54	56	62	79	75	87
Males	342	401	391	355	381	374	385	367	351	334
<i>Total</i>	385	468	454	422	435	430	447	446	426	421
Human Envir Sci										
Females	186	182	194	181	192	195	217	208	254	286
Males	19	33	35	28	32	25	37	33	41	43
<i>Total</i>	205	215	229	209	224	220	254	241	295	329
Totals										
Females	1,183	1,263	1,312	1,210	1,290	1,360	1,437	1,462	1,558	1,708
Males	1,379	1,440	1,474	1,430	1,510	1,474	1,543	1,542	1,663	1,684
<i>Total</i>	2,562	2,703	2,786	2,640	2,800	2,834	2,980	3,004	3,221	3,392

Note: Degrees are reported in the college that grants the degree.

**MASTERS DEGREES GRANTED BY COLLEGE AND GENDER
OKLAHOMA STATE UNIVERSITY
ACADEMIC YEARS 1994-1995 THROUGH 2003-2004**

College	1994-95	1995-96	1996-97	1997-98	1998-99	1999-00	2000-01	2001-02	2002-03	2003-04
Ag Sci & Nat Res										
Females	24	19	26	25	34	23	26	27	33	33
Males	41	41	42	62	39	35	45	42	32	41
<i>Total</i>	65	60	68	87	73	58	71	69	65	74
Arts & Sciences										
Females	75	71	66	98	74	90	101	79	70	89
Males	77	88	100	88	78	81	89	56	92	67
<i>Total</i>	152	159	166	186	152	171	190	135	162	156
Business Admin										
Females	55	24	52	64	47	44	59	53	70	81
Males	65	55	99	98	93	112	89	84	121	169
<i>Total</i>	120	79	151	162	140	156	148	137	191	250
Education										
Females	82	112	109	84	123	117	92	112	124	132
Males	46	32	35	37	47	51	56	54	51	43
<i>Total</i>	128	144	144	121	170	168	148	166	175	175
Engr, Arch, & Tech										
Females	23	19	15	16	15	19	43	29	43	37
Males	216	187	145	139	120	144	133	123	164	195
<i>Total</i>	239	206	160	155	135	163	176	152	207	232
Human Envir Sci										
Females	21	21	26	31	31	31	31	26	33	30
Males	4	3	4	5	7	7	4	6	10	5
<i>Total</i>	25	24	30	36	38	38	35	32	43	35
Graduate College*										
Females	9	23	13	25	26	49	40	42	17	40
Males	14	28	22	33	48	106	69	49	14	33
<i>Total</i>	23	51	35	58	74	155	109	91	31	73
Totals										
Females	289	289	307	343	350	373	392	368	390	442
Males	463	434	447	462	432	536	485	414	484	553
<i>Total</i>	752	723	754	805	782	909	877	782	874	995

*Interdisciplinary graduate programs that do not have a specific area of specialization are reported in the Graduate College.

Data in this table has been changed to reflect the fact that graduate degrees in Veterinary Biomedical Sciences are now reported as interdisciplinary programs.

This data will therefore not agree with previous Student Profiles.

Note: Degrees are reported in the college that grants the degree.

DOCTORATE & PROFESSIONAL DEGREES GRANTED BY COLLEGE AND GENDER
OKLAHOMA STATE UNIVERSITY
ACADEMIC YEARS 1994-1995 THROUGH 2003-2004

College	1994-95	1995-96	1996-97	1997-98	1998-99	1999-00	2000-01	2001-02	2002-03	2003-04
Ag Sci & Nat Res										
Females	6	9	7	7	6	5	12	5	6	7
Males	23	35	23	32	23	24	31	21	20	24
Total	29	44	30	39	29	29	43	26	26	31
Arts & Sciences										
Females	12	20	20	18	19	16	15	10	17	14
Males	25	24	41	26	25	25	23	23	31	17
Total	37	44	61	44	44	41	38	33	48	31
Business Admin										
Females	2	8	4	1	4	2	2	8	2	5
Males	6	15	6	6	7	8	9	12	3	13
Total	8	23	10	7	11	10	11	20	5	18
Education										
Females	32	34	45	28	50	47	59	58	45	43
Males	20	34	32	32	26	20	49	26	29	38
Total	52	68	77	60	76	67	108	84	74	81
Engr, Arch, & Tech										
Females	2	1	1	4	3	1	0	2	1	2
Males	16	12	13	13	15	13	15	14	13	18
Total	18	13	14	17	18	14	15	16	14	20
Human Envir Sci										
Females	5	8	6	4	2	11	6	5	6	5
Males	0	1	1	3	1	1	1	1	1	6
Total	5	9	7	7	3	12	7	6	7	11
Graduate College*										
Females	4	2	0	1	3	6	4	2	4	4
Males	3	5	5	5	4	8	6	4	7	12
Total	7	7	5	6	7	14	10	6	11	16
Veterinary Medicine**										
Females	37	34	27	39	43	39	44	46	45	38
Males	27	30	40	26	30	33	33	25	24	35
Total	64	64	67	65	73	72	77	71	69	73
Totals										
Females	100	116	110	102	130	127	142	136	126	118
Males	120	156	161	143	131	132	167	126	128	163
Total	220	272	271	245	261	259	309	262	254	281

*Interdisciplinary graduate programs that do not have a specific area of specialization are reported in the Graduate College.

Data in this table has been changed to reflect the fact that graduate degrees in Veterinary Biomedical Sciences are now reported as interdisciplinary programs.

This data will therefore not agree with previous Student Profiles.

**Includes only professional degrees granted in the College of Veterinary Medicine.

Note: Degrees are reported in the college which grants the degree.

**OKLAHOMA STATE UNIVERSITY
DEGREES GRANTED BY COLLEGE
FALL, SPRING, AND THE SUCCEEDING SUMMER
1895-96 TO PRESENT**

<u>Year</u>	<u>B.Un.St.</u>	<u>ASNR</u>	<u>A&S</u>	<u>CBA</u>	<u>COE</u>	<u>CEAT</u>	<u>HES</u>	<u>VM</u>	<u>GR</u>	<u>ASSOC</u>	<u>Total</u>	<u>Accum. Total</u>
1895-96		5	1								6	6
1896-97		0	3								3	9
1897-98		0	7								7	16
1898-99		0	8								8	24
1899-00		2	4								6	30
1900-01		0	5								5	35
1901-02		0	15			3					18	53
1902-03		0	16			7					23	76
1903-04		4	8			8					20	96
1904-05		6	7			6	1				20	116
1905-06		1	11			3	1				16	132
1906-07		3	9			6	0				18	150
1907-08		5	9			9	0				23	173
1908-09		1	11			16	3				31	204
1909-10		7	9		2	25	5				48	252
1910-11		5	8		2	21	4				40	292
1911-12		17	16		6	22	8		1		70	362
1912-13		26	11		4	17	15		0		73	435
1913-14		19	18		13	11	18		0		79	514
1914-15		29	15		15	17	24		2		102	616
1915-16		21	5	4	26	15	15		5		91	707
1916-17		30	15	2	26	14	23		0		110	817
1917-18		15	4	2	18	14	19		2		74	891
1918-19		10	3	2	15	7	30		1		68	959
1919-20		23	4	9	17	10	17		1		81	1,040
1920-21		17	9	13	12	16	31		4		102	1,142
1921-22		33	10	22	18	20	32		4		139	1,281
1922-23		24	15	32	20	19	33		12		155	1,436
1923-24		33	17	44	31	21	35		8		189	1,625
1924-25		42	25	43	31	25	58		14		238	1,863
1925-26		54	34	33	45	27	37		15		245	2,108
1926-27		48	57	36	51	40	48		12		292	2,400
1927-28		55	68	39	60	58	53		25		358	2,758
1928-29		61	77	41	69	62	49		22		381	3,139
1929-30		53	72	52	61	58	38		44		378	3,517
1930-31		71	75	54	42	77	48		102		469	3,986
1931-32		72	99	58	62	75	41		150		557	4,543
1932-33		65	97	71	69	96	50		157		605	5,148
1933-34		69	86	57	63	76	32		92		475	5,623
1934-35		82	116	82	72	87	56		88		583	6,206
1935-36		81	92	77	70	93	53		91		557	6,763
1936-37		125	98	92	86	90	54		118		663	7,426
1937-38		156	96	112	120	117	59		145		805	8,231
1938-39		177	102	119	125	128	89		212		952	9,183
1939-40		201	77	142	134	144	96		219		1,013	10,196
1940-41		222	98	113	120	132	101		208		994	11,190
1941-42		159	114	118	124	132	139		163		949	12,139
1942-43		107	144	93	70	123	102		84		723	12,862
1943-44		12	59	27	34	31	96		29		288	13,150
1944-45		14	65	34	34	13	62		50		272	13,422
1945-46		60	62	60	55	23	67		94		421	13,843
1946-47		175	169	167	86	129	85		177		988	14,831
1947-48		251	290	266	129	271	111		273		1,591	16,422
1948-49		434	379	425	153	455	140		342		2,328	18,750
1949-50		565	445	407	167	618	136		401		2,739	21,489

Year	B.Un.St.	ASNR	A&S	CBA	COE	CEAT	HES	VM	GR	ASSOC	Total	Accum. Total
1950-51		449	309	289	144	453	169	26	411		2,250	23,739
1951-52		338	247	214	123	217	136	36	395		1,706	25,445
1952-53		296	247	195	132	193	141	30	480		1,714	27,159
1953-54		284	200	245	125	211	133	34	430		1,662	28,821
1954-55		256	244	242	132	198	137	31	437		1,677	30,498
1955-56		296	254	261	124	255	136	32	404		1,762	32,260
1956-57		337	297	207	153	340	151	32	416		1,933	34,193
1957-58		302	307	218	181	434	157	34	472	147	2,252	36,445
1958-59		260	285	257	226	421	134	38	456	120	2,197	38,642
1959-60		242	279	257	209	424	146	37	502	114	2,210	40,852
1960-61		269	332	261	263	335	153	34	506	152	2,305	43,157
1961-62		254	327	260	248	340	140	31	557	108	2,265	45,422
1962-63		261	424	281	241	325	133	41	600	126	2,432	47,854
1963-64		263	445	275	291	334	164	34	629	119	2,554	50,408
1964-65		282	545	262	260	363	166	44	728	134	2,784	53,192
1965-66		276	589	325	291	248	165	40	705	155	2,794	55,986
1966-67		307	578	298	300	282	186	43	757	131	2,882	58,868
1967-68		317	646	355	361	241	169	47	765	143	3,044	61,912
1968-69		356	695	439	477	253	268	40	743	155	3,426	65,338
1969-70		355	744	449	440	301	253	45	832	156	3,575	68,913
1970-71		354	769	465	484	433	285	46	833	223	3,892	72,805
1971-72		359	841	468	463	377	277	49	889	258	3,981	76,786
1972-73		353	887	524	469	474	263	43	881	321	4,215	81,001
1973-74	2	352	995	544	379	426	273	47	901	305	4,224	85,225
1974-75	10	315	968	519	337	415	293	52	943	331	4,183	89,408
1975-76	9	355	912	533	343	378	242	57	958	297	4,084	93,492
1976-77	11	349	899	583	279	369	235	60	896	350	4,031	97,523
1977-78	13	387	848	579	267	451	237	60	894	373	4,109	101,632
1978-79	17	447	926	589	299	563	260	63	873	392	4,429	106,061
1979-80	14	382	788	737	266	533	268	64	826	385	4,263	110,324
1980-81	21	421	812	791	253	552	234	58	792	115	4,049	114,373
1981-82	13	374	782	871	273	554	221	67	864	103	4,122	118,495
1982-83	7	443	749	858	196	596	197	71	836	99	4,052	122,547
1983-84	6	317	857	931	263	584	194	62	924	87	4,225	126,772
1984-85	6	379	844	953	294	672	183	66	905	100	4,402	131,174
1985-86	9	317	843	959	266	644	220	71	872	94	4,295	135,469
1986-87	12	272	787	940	246	572	247	64	843	60	4,043	139,512
1987-88	8	270	697	877	232	559	192	65	924	61	3,885	143,397
1988-89	16	262	775	847	258	487	240	69	854	43	3,851	147,248
1989-90	9	275	709	823	302	436	230	65	827		3,676	150,924
1990-91	6	257	740	781	328	382	237	69	852		3,652	154,576
1991-92	4	234	746	734	388	337	239	53	839		3,574	158,150
1992-93	10	269	756	723	395	411	192	62	976		3,794	161,944
1993-94	5	281	695	643	400	421	234	69	947		3,695	165,639
1994-95	2	269	681	613	427	392	211	64	945		3,604	169,243
1995-96	5	299	731	624	365	455	220	65	898		3,662	172,905
1996-97	2	338	725	623	370	464	218	67	970		3,777	176,682
1997-98	7	350	745	616	331	430	201	64	940		3,684	180,366
1998-99	4	368	696	723	342	444	215	76	1,066		3,934	184,300
1999-00	12	384	722	702	343	441	219	70	1,137		4,030	188,330
2000-01	11	392	787	776	293	431	268	75	1,069		4,102	192,432
2001-02	11	354	856	846	293	437	222	71	944		4,034	196,466
2002-03	19	388	848	908	350	426	282	69	1,059		4,349	200,815
2003-04	21	399	938	955	347	421	311	73	1,203		4,668	205,483
TOTAL	302	21,312	38,717	33,196	18,219	25,622	13,511	2,875	45,972	5,757		

RETENTION OF STUDENTS

**RETENTION AND GRADUATION RATES OF NEW FRESHMEN
OKLAHOMA STATE UNIVERSITY
FALL SEMESTERS 1994 THROUGH 2003
FULL-TIME STUDENTS**

RETENTION

Fall Semester	Percent Who Returned	Percent Who Dropped
1994	75.0	25.0
1995	76.6	23.4
1996	79.1	20.9
1997	82.0	17.6
1998	83.1	16.9
1999	84.6	15.4
2000	81.7	18.3
2001	80.1	19.9
2002	80.4	19.6
2003	79.7	20.3

Note: Retention is defined as the percent of enrolled students of a Fall semester who return for the following Fall semester.

GRADUATION

Beginning Freshman Class of:	Percent Who Graduated
1994	50.0
1995	53.7
1996	55.5
1997	58.8
1998	57.6

Note: Percentages reported in this table are based on 6-year graduation rates.

**RETENTION OF BEGINNING FRESHMAN CLASS
OKLAHOMA STATE UNIVERSITY
FALL SEMESTERS 1994 THROUGH 2003
FULL-TIME STUDENTS**

Beginning Freshmen Class of:	After 1 Year			After 2 Years			After 3 Years			After 4 Years			After 5 Years			After 6 Years		
	Drop.	Cont.	Grad.	Drop.	Cont.	Grad.	Drop.	Cont.	Grad.	Drop.	Cont.	Grad.	Drop.	Cont.	Grad.	Drop.	Cont.	Grad.
1994	25.0	75.0	0.0	34.8	65.2	0.1	39.3	59.4	1.3	43.5	36.5	20.0	45.0	11.4	43.6	45.4	4.6	50.0
1995	23.4	76.6	0.0	33.1	66.8	0.1	36.3	62.0	1.7	39.3	38.3	22.4	40.5	12.2	47.3	42.2	4.1	53.7
1996	20.9	79.1	0.0	29.4	70.6	0.0	34.7	64.2	1.1	37.5	40.8	21.7	39.7	10.0	50.3	40.6	4.0	55.5
1997	18.0	82.0	0.0	29.8	70.2	0.0	32.2	66.7	1.1	36.0	38.2	25.8	37.6	10.8	51.7	37.9	3.3	58.8
1998	17.2	82.8	0.0	26.7	73.3	0.0	31.9	66.4	1.6	37.3	38.0	24.7	38.6	10.1	51.3	37.9	4.5	57.6
1999	15.4	84.6	0.0	26.5	73.3	0.2	32.6	65.8	1.6	36.0	38.0	26.1	37.4	10.1	52.5			
2000	18.3	81.7	0.0	28.7	71.1	0.2	32.4	65.8	1.7	36.1	36.1	27.8						
2001	19.9	80.1	0.0	29.2	70.8	0.0	34.0	64.9	1.1									
2002	19.6	80.4	0.0	28.8	71.2	0.0												
2003	20.3	79.7	0.0															
Average	19.8	80.2	0.0	29.7	70.3	0.1	34.2	64.4	1.4	38.0	38.0	24.1	39.8	10.8	49.5	40.8	4.1	55.1

Note: Retention is defined as the percent of enrolled students of a Fall semester who return for the following Fall semester. Example: A student who is enrolled as a new freshman in the Fall Semester 1994 and who was also enrolled as an undergraduate in the Fall Semester 1995 is reflected in the 75.0% continued enrollment figure above. Students admitted to the Graduate College at OSU are counted as graduated. Students admitted to the College of Veterinary Medicine after their third year are also counted as graduated. This table includes Summer 2004 graduates.

Percentages for the "Beginning Freshmen Class of 2003" exclude the addition of NOC hours in calculating full-time status. This revision was made subsequent to printing the Fall 2004 Student Profile, and therefore shows a slight difference in the 2003 percentages. This difference is also reflected on page 69.

**RETENTION OF BEGINNING FRESHMAN CLASS
OKLAHOMA STATE UNIVERSITY
FALL SEMESTERS 1994 THROUGH 2003
FULL-TIME STUDENTS**

Beginning Freshmen Class of:	After 1 Year			After 2 Years			After 3 Years			After 4 Years			After 5 Years			After 6 Years		
	Drop.	Cont.	Grad.	Drop.	Cont.	Grad.	Drop.	Cont.	Grad.	Drop.	Cont.	Grad.	Drop.	Cont.	Grad.	Drop.	Cont.	Grad.
1994	25.0	75.0	0.0	34.8	65.2	0.1	39.3	59.4	1.3	43.5	36.5	20.0	45.0	11.4	43.6	45.4	4.6	50.0
1995	23.4	76.6	0.0	33.1	66.8	0.1	36.3	62.0	1.7	39.3	38.3	22.4	40.5	12.2	47.3	42.2	4.1	53.7
1996	20.9	79.1	0.0	29.4	70.6	0.0	34.7	64.2	1.1	37.5	40.8	21.7	39.7	10.0	50.3	40.6	4.0	55.5
1997	18.0	82.0	0.0	29.8	70.2	0.0	32.2	66.7	1.1	36.0	38.2	25.8	37.6	10.8	51.7	37.9	3.3	58.8
1998	17.2	82.8	0.0	26.7	73.3	0.0	31.9	66.4	1.6	37.3	38.0	24.7	38.6	10.1	51.3	37.9	4.5	57.6
1999	15.4	84.6	0.0	26.5	73.3	0.2	32.6	65.8	1.6	36.0	38.0	26.1	37.4	10.1	52.5			
2000	18.3	81.7	0.0	28.7	71.1	0.2	32.4	65.8	1.7	36.1	36.1	27.8						
2001	19.9	80.1	0.0	29.2	70.8	0.0	34.0	64.9	1.1									
2002	19.6	80.4	0.0	28.8	71.2	0.0												
2003	21.9	78.1	0.0															
Average	20.0	80.0	0.0	29.7	70.3	0.1	34.2	64.4	1.4	38.0	38.0	24.1	39.8	10.8	49.5	40.8	4.1	55.1

Note: Retention is defined as the percent of enrolled students of a Fall semester who return for the following Fall semester. Example: A student who is enrolled as a new freshman in the Fall Semester 1994 and who was also enrolled as an undergraduate in the Fall Semester 1995 is reflected in the 75.0% continued enrollment figure above. Students admitted to the Graduate College at OSU are counted as graduated. Students admitted to the College of Veterinary Medicine after their third year are also counted as graduated. This table includes Summer 2004 graduates.

**RETENTION AND GRADUATION RATES OF NEW FRESHMEN
OKLAHOMA STATE UNIVERSITY
FULL-TIME STUDENTS BY ETHNICITY**

Ethnicity	1st-Year Retention Rates		6-Year Graduation Rates	
	Year	Percent	Year	Percent
White	2001	80.7	1996	57.6
	2002	81.1	1997	60.5
	2003	78.4	1998	59.1
African American	2001	80.9	1996	38.3
	2002	73.3	1997	45.9
	2003	84.3	1998	49.4
Native American	2001	76.0	1996	44.5
	2002	74.8	1997	50.8
	2003	75.2	1998	51.9
Hispanic	2001	70.3	1996	59.5
	2002	75.8	1997	45.2
	2003	69.0	1998	39.4
Asian	2001	69.0	1996	54.8
	2002	86.4	1997	67.6
	2003	77.5	1996	43.2
International	2001	87.3	1996	47.0
	2002	91.5	1997	50.0
	2003	85.7	1998	57.1

**RETENTION OF UNDERGRADUATE STUDENTS BY CLASSIFICATION AND COLLEGE
OKLAHOMA STATE UNIVERSITY
FALL SEMESTER 2003 STUDENTS/FALL 2004 STATUS**

FRESHMEN

College of Enrollment Fall 2003	College of Enrollment - Fall Semester 2004								Dropped	Grad	Total
	ASNR	A&S	CBA	COE	ENGR	TECH	HES	UAS			
Ag. Sci. & Nat. Res.	263 64.6%	27 6.6%	8 2.0%	6 1.5%	4 1.0%	2 0.5%	9 2.2%	3 0.7%	85 20.9%	0 0.0%	407
Arts & Sciences	18 1.2%	800 55.5%	93 6.4%	51 3.5%	12 0.8%	8 0.6%	55 3.8%	13 0.9%	392 27.2%	0 0.0%	1,442
Business Admin.	4 0.5%	47 6.4%	448 60.9%	18 2.4%	4 0.5%	3 0.4%	23 3.1%	4 0.5%	185 25.1%	0 0.0%	736
Education	2 0.5%	21 5.8%	12 3.3%	218 59.9%	4 1.1%	1 0.3%	11 3.0%	4 1.1%	91 25.0%	0 0.0%	364
Engr. & Arch.	8 1.3%	46 7.3%	46 7.3%	10 1.6%	357 56.4%	26 4.1%	9 1.4%	3 0.5%	128 20.2%	0 0.0%	633
Engr. Tech.	0 0.0%	1 1.0%	8 7.9%	1 1.0%	5 5.0%	61 60.4%	1 1.0%	1 1.0%	23 22.8%	0 0.0%	101
Human Envir. Sci.	5 1.4%	26 7.0%	14 3.8%	9 2.4%	1 0.3%	1 0.3%	236 63.8%	4 1.1%	74 20.0%	0 0.0%	370
Univ. Acad. Services	12 1.9%	49 7.6%	25 3.9%	23 3.6%	12 1.9%	6 0.9%	25 3.9%	251 39.1%	239 37.2%	0 0.0%	642
Total	312 6.6%	1,017 21.7%	654 13.9%	336 7.2%	399 8.5%	108 2.3%	369 7.9%	283 6.0%	1,217 25.9%	0 0.0%	4,695

Note: The above table may be interpreted in this way: Of the 1,442 freshmen enrolled in the College of Arts & Sciences in the Fall Semester 2003, 800 (55.5%) were enrolled in the same college in the Fall Semester 2004, 392 students (27.2%) were not enrolled at Oklahoma State University, and the remainder transferred to other colleges within OSU.

This chart excludes concurrently enrolled high school students, special undergraduate students, and students whose enrollment was cancelled during the Fall 2003 semester. Students are counted as graduated if they have enrolled in a graduate program at OSU.

**RETENTION OF UNDERGRADUATE STUDENTS BY CLASSIFICATION AND COLLEGE
OKLAHOMA STATE UNIVERSITY
FALL SEMESTER 2003 STUDENTS/FALL 2004 STATUS**

SOPHOMORE

College of Enrollment Fall 2003	College of Enrollment - Fall Semester 2004								Dropped	Grad	Total
	ASNR	A&S	CBA	COE	ENGR	TECH	HES	UAS			
Ag. Sci. & Nat. Res.	312 76.1%	19 4.6%	6 1.5%	12 2.9%	1 0.2%	0 0.0%	7 1.7%	0 0.0%	52 12.7%	1 0.2%	410
Arts & Sciences	5 0.4%	841 68.3%	54 4.4%	51 4.1%	4 0.3%	4 0.3%	47 3.8%	6 0.5%	220 17.9%	0 0.0%	1,232
Business Admin.	4 0.5%	43 4.9%	640 72.8%	20 2.3%	1 0.1%	1 0.1%	21 2.4%	2 0.2%	146 16.6%	1 0.1%	879
Education	2 0.5%	34 7.9%	6 1.4%	302 69.7%	0 0.0%	0 0.0%	14 3.2%	1 0.2%	74 17.1%	0 0.0%	433
Engr. & Arch.	6 1.2%	35 7.1%	24 4.8%	11 2.2%	319 64.4%	31 6.3%	7 1.4%	1 0.2%	61 12.3%	0 0.0%	495
Engr. Tech.	1 0.7%	6 4.2%	8 5.6%	2 1.4%	1 0.7%	98 69.0%	1 0.7%	1 0.7%	24 16.9%	0 0.0%	142
Human Envir. Sci.	0 0.0%	15 3.8%	11 2.8%	20 5.0%	0 0.0%	0 0.0%	288 72.0%	0 0.0%	65 16.3%	1 0.3%	400
Univ. Acad. Services	9 4.4%	36 17.6%	49 24.0%	23 11.3%	0 0.0%	1 0.5%	6 2.9%	23 11.3%	57 27.9%	0 0.0%	204
Total	339 8.1%	1,029 24.5%	798 19.0%	441 10.5%	326 7.8%	135 3.2%	391 9.3%	34 0.8%	699 16.7%	3 0.1%	4,195

Note: The above table may be interpreted in this way: Of the 879 sophomores enrolled in the College of Business Administration in the Fall Semester 2003, 640 (72.8%) were enrolled in the same college in the Fall Semester 2004, 146 students (16.6%) were not enrolled at Oklahoma State University, 1 (0.1%) had graduated, and the remainder transferred to other colleges within OSU.

This chart excludes concurrently enrolled high school students, special undergraduate students, and students whose enrollment was cancelled during the Fall 2003 semester. Students are counted as graduated if they have enrolled in a graduate program at OSU.

**RETENTION OF UNDERGRADUATE STUDENTS BY CLASSIFICATION AND COLLEGE
OKLAHOMA STATE UNIVERSITY
FALL SEMESTER 2003 STUDENTS/FALL 2004 STATUS**

JUNIOR

College of Enrollment Fall 2003	College of Enrollment - Fall Semester 2004								Dropped	Grad	Total
	ASNR	A&S	CBA	COE	ENGR	TECH	HES	UAS			
Ag. Sci. & Nat. Res.	426 78.9%	9 1.7%	1 0.2%	4 0.7%	2 0.4%	1 0.2%	4 0.7%	0 0.0%	66 12.2%	27 5.0%	540
Arts & Sciences	9 0.7%	970 74.7%	18 1.4%	21 1.6%	2 0.2%	1 0.1%	15 1.2%	0 0.0%	192 14.8%	70 5.4%	1,298
Business Admin.	1 0.1%	11 0.9%	925 75.2%	4 0.3%	1 0.1%	1 0.1%	0 0.0%	0 0.0%	157 12.8%	130 10.6%	1,230
Education	0 0.0%	16 3.3%	3 0.6%	377 77.6%	0 0.0%	0 0.0%	8 1.6%	0 0.0%	66 13.6%	16 3.3%	486
Engr. & Arch.	2 0.5%	10 2.3%	10 2.3%	2 0.5%	357 81.1%	18 4.1%	4 0.9%	1 0.2%	36 8.2%	0 0.0%	440
Engr. Tech.	2 1.6%	1 0.8%	1 0.8%	1 0.8%	0 0.0%	111 86.0%	0 0.0%	0 0.0%	11 8.5%	2 1.6%	129
Human Envir. Sci.	0 0.0%	6 1.3%	4 0.9%	2 0.4%	0 0.0%	0 0.0%	349 77.2%	0 0.0%	69 15.3%	22 4.9%	452
Univ. Acad. Services	2 3.2%	19 30.6%	15 24.2%	6 9.7%	0 0.0%	1 1.6%	5 8.1%	2 3.2%	12 19.4%	0 0.0%	62
Total	442 9.5%	1,042 22.5%	977 21.1%	417 9.0%	362 7.8%	133 2.9%	385 8.3%	3 0.1%	609 13.1%	267 5.8%	4,637

Note: The above table may be interpreted in this way: Of the 452 juniors enrolled in the College of Human Environmental Sciences in the Fall Semester 2003, 349 (77.2%) were enrolled in the same college in the Fall Semester 2004, 69 students (15.3%) were not enrolled at Oklahoma State University, 22 (4.9%) had graduated, and the remainder transferred to other colleges within OSU.

This chart excludes concurrently enrolled high school students, special undergraduate students, and students whose enrollment was cancelled during the Fall 2003 semester. Students are counted as graduated if they have enrolled in a graduate program at OSU.

**RETENTION OF UNDERGRADUATE STUDENTS BY CLASSIFICATION AND COLLEGE
OKLAHOMA STATE UNIVERSITY
FALL SEMESTER 2003 STUDENTS/FALL 2004 STATUS**

SENIOR

College of Enrollment Fall 2003	College of Enrollment - Fall Semester 2004								Dropped	Grad	Total
	ASNR	A&S	CBA	COE	ENGR	TECH	HES	UAS			
Ag. Sci. & Nat. Res.	157 27.0%	5 0.9%	2 0.3%	0 0.0%	0 0.0%	1 0.2%	0 0.0%	1 0.2%	80 13.8%	335 57.7%	581
Arts & Sciences	2 0.1%	348 26.0%	5 0.4%	2 0.1%	3 0.2%	1 0.1%	1 0.1%	1 0.1%	191 14.3%	782 58.5%	1,336
Business Admin.	0 0.0%	2 0.2%	264 22.1%	0 0.0%	0 0.0%	0 0.0%	0 0.0%	0 0.0%	177 14.8%	750 62.9%	1,193
Education	0 0.0%	5 0.9%	0 0.0%	146 27.1%	0 0.0%	0 0.0%	2 0.4%	0 0.0%	68 12.6%	317 58.9%	538
Engr. & Arch.	1 0.1%	5 0.7%	0 0.0%	1 0.1%	359 48.6%	25 3.4%	0 0.0%	0 0.0%	59 8.0%	289 39.1%	739
Engr. Tech.	0 0.0%	1 0.5%	0 0.0%	0 0.0%	0 0.0%	53 26.1%	0 0.0%	0 0.0%	41 20.2%	108 53.2%	203
Human Envir. Sci.	0 0.0%	3 0.6%	1 0.2%	2 0.4%	0 0.0%	0 0.0%	145 29.2%	0 0.0%	63 12.7%	283 56.9%	497
Univ. Acad. Services	3 20.0%	2 13.3%	0 0.0%	0 0.0%	0 0.0%	0 0.0%	0 0.0%	0 0.0%	6 40.0%	4 26.7%	15
Total	163 3.2%	371 7.3%	272 5.3%	151 3.0%	362 7.1%	80 1.6%	148 2.9%	2 0.0%	685 13.4%	2,868 56.2%	5,102

Note: The above table may be interpreted in this way: Of the 739 seniors enrolled in the College of Engineering & Architecture in the Fall Semester 2003, 359 (48.6%) were enrolled in the same college in the Fall Semester 2004, 59 students (8.0%) were not enrolled at Oklahoma State University, 289 (39.1%) had graduated, and the remainder transferred to other colleges within OSU.

This chart excludes concurrently enrolled high school students, special undergraduate students, and students whose enrollment was cancelled during the Fall 2003 semester. Students are counted as graduated if they have enrolled in a graduate program at OSU.

**RETENTION OF ALL UNDERGRADUATE STUDENTS BY CLASSIFICATION AND COLLEGE
OKLAHOMA STATE UNIVERSITY
FALL SEMESTER 2003 STUDENTS/FALL 2004 STATUS**

College of Enrollment Fall 2003	College of Enrollment - Fall Semester 2004								Dropped	Grad	Total
	ASNR	A&S	CBA	COE	ENGR	TECH	HES	UAS			
Ag. Sci. & Nat. Res.	1,158 59.8%	60 3.1%	17 0.9%	22 1.1%	7 0.4%	4 0.2%	20 1.0%	4 0.2%	283 14.6%	363 18.7%	1,938
Arts & Sciences	34 0.6%	2,959 55.7%	170 3.2%	125 2.4%	21 0.4%	14 0.3%	118 2.2%	20 0.4%	995 18.7%	852 16.1%	5,308
Business Admin.	9 0.2%	103 2.6%	2,277 56.4%	42 1.0%	6 0.1%	5 0.1%	44 1.1%	6 0.1%	665 16.5%	881 21.8%	4,038
Education	4 0.2%	76 4.2%	21 1.2%	1,043 57.3%	4 0.2%	1 0.1%	35 1.9%	5 0.3%	299 16.4%	333 18.3%	1,821
Engr. & Arch.	17 0.7%	96 4.2%	80 3.5%	24 1.0%	1,392 60.3%	100 4.3%	20 0.9%	5 0.2%	284 12.3%	289 12.5%	2,307
Engr. Tech.	3 0.5%	9 1.6%	17 3.0%	4 0.7%	6 1.0%	323 56.2%	2 0.3%	2 0.3%	99 17.2%	110 19.1%	575
Human Envir. Sci.	5 0.3%	50 2.9%	30 1.7%	33 1.9%	1 0.1%	1 0.1%	1,018 59.2%	4 0.2%	271 15.8%	306 17.8%	1,719
Univ. Acad. Services	26 2.8%	106 11.5%	89 9.6%	52 5.6%	12 1.3%	8 0.9%	36 3.9%	276 29.9%	314 34.0%	4 0.4%	923
Total	1,256 6.7%	3,459 18.6%	2,701 14.5%	1,345 7.2%	1,449 7.8%	456 2.4%	1,293 6.9%	322 1.7%	3,210 17.2%	3,138 16.8%	18,629

Note: The above table may be interpreted in this way: Of the 1,938 students enrolled in the College of Agricultural Sciences and Natural Resources in the Fall Semester 2003, 1,158 (59.8%) were enrolled in the same college in the Fall Semester 2004, 283 students (14.6%) were not enrolled at Oklahoma State University, 363 (18.7%) had graduated, and the remainder transferred to other colleges within OSU.

This chart excludes concurrently enrolled high school students, special undergraduate students, and students whose enrollment was cancelled during the Fall 2003 semester. Students are counted as graduated if they have enrolled in a graduate program at OSU.

**RETENTION OF UNDERGRADUATE TRANSFER STUDENTS
OKLAHOMA STATE UNIVERSITY
FALL SEMESTERS 1994 THROUGH 2003**

New Transfer Class of:	After 1 Year			After 2 Years			After 3 Years			After 4 Years			After 5 Years			After 6 Years		
	Drop.	Cont.	Grad.	Drop.	Cont.	Grad.	Drop.	Cont.	Grad.	Drop.	Cont.	Grad.	Drop.	Cont.	Grad.	Drop.	Cont.	Grad.
1994	30.2	68.4	1.4	39.5	49.5	11.0	45.4	22.8	31.8	44.9	8.3	46.8	45.2	3.2	51.6	44.7	1.8	53.5
1995	28.4	70.7	0.9	38.9	49.7	11.4	42.5	22.4	35.2	43.4	8.6	48.1	41.8	4.2	54.0	37.2	1.7	61.0
1996	26.4	72.8	0.8	35.1	53.9	11.0	38.7	25.8	35.5	40.3	10.9	48.8	37.1	3.8	59.2	40.4	1.7	57.9
1997	25.6	73.0	1.4	35.7	50.7	13.7	38.7	26.0	35.3	39.7	9.2	51.2	42.1	4.0	53.9	42.3	1.7	56.1
1998	26.5	72.2	1.3	34.6	55.6	9.8	32.7	27.2	40.1	38.6	10.1	51.3	38.1	4.1	57.8	37.6	2.0	60.4
1999	21.5	78.0	0.5	25.2	60.9	13.9	34.1	27.0	38.9	36.3	9.5	54.2	36.1	3.7	60.2			
2000	20.1	79.4	0.5	32.2	54.5	13.2	37.0	26.0	37.0	37.6	11.3	51.1						
2001	25.9	73.7	0.5	35.7	51.7	12.6	39.5	24.1	36.4									
2002	23.5	75.8	0.7	33.2	52.9	14.0												
2003	24.0	75.3	0.7															
Average	25.2	73.9	0.9	34.5	53.3	12.3	38.6	25.2	36.3	40.1	9.7	50.2	40.1	3.8	56.1	40.4	1.8	57.8

Note: Retention is defined as the percent of enrolled students of a Fall semester who return for the following Fall semester. Example: A student who is enrolled as a new transfer in the Fall Semester 1994 and who was also enrolled as an undergraduate in the Fall Semester 1995 is reflected in the 68.4% continued enrollment figure above. Students admitted to the Graduate College at OSU are counted as graduated. Students admitted to the College of Veterinary Medicine after their third year are also counted as graduated. This table includes Summer 2004 graduates.

**RETENTION AND GRADUATION RATES OF NEW FRESHMEN AND TRANSFERS
BY COLLEGE
OKLAHOMA STATE UNIVERSITY
(EXPRESSED AS PERCENTS)**

College	1st-Year Retention Rates			6-Year Graduation Rates		
	Year	New Freshmen	Transfers	Year	New Freshmen	Transfers
Ag Sci & Nat Res	2001	83.9	84.3	1996	65.1	63.8
	2002	86.7	81.2	1997	67.0	67.5
	2003	80.9	81.8	1998	62.2	72.4
Arts & Sciences	2001	80.7	66.7	1996	54.7	49.0
	2002	79.4	72.9	1997	58.9	50.8
	2003	76.8	68.4	1998	57.0	54.0
Business Admin	2001	83.2	73.7	1996	61.0	68.1
	2002	84.6	77.2	1997	65.5	55.9
	2003	77.3	79.8	1998	68.2	64.4
Education	2001	78.3	78.7	1996	58.4	58.0
	2002	82.2	72.9	1997	61.6	56.2
	2003	80.6	70.2	1998	60.4	58.1
Engineering, Arch & Tech	2001	84.7	78.8	1996	59.3	66.4
	2002	83.5	80.6	1997	61.9	58.7
	2003	84.1	74.5	1998	52.7	64.1
Human Envir Sci	2001	81.3	78.8	1996	64.8	57.1
	2002	85.3	83.6	1997	67.7	59.0
	2003	83.1	77.9	1998	62.3	58.2
UAS - Alt Admission	2001	64.9	-	1996	35.2	-
	2002	62.5	-	1997	41.7	-
	2003	66.5	-	1998	47.4	-
UAS - Adult Admission	2001	50.0	-	1996	7.8	-
	2002	45.2	-	1997	7.8	-
	2003	36.7	-	1998	12.8	-
UAS - Transfer Probation	2001	-	50.0	1996	-	27.3
	2002	-	66.7	1997	-	41.2
	2003	-	50.0	1998	-	45.3
Admission by Core GPA	2001	79.7	-	1996	-	-
	2002	77.6	-	1997	-	-
	2003	76.2	-	1996	-	-

ENROLLMENT PROJECTIONS

OKLAHOMA STATE UNIVERSITY FALL SEMESTER HEADCOUNT ENROLLMENT AND PROJECTIONS

Enrollment at Oklahoma State University increased in Fall 2004 over the previous year by 55 students. Undergraduate retention rates improved significantly in the late 1990's and will continue to have a large impact on enrollment numbers. The addition of OSU-Tulsa and new programs offered in Tulsa will also have a positive impact on overall enrollment in the coming years. The projections in this section are mathematical models based on past enrollments, retention rates, and forecasts of high school graduates.

Forecasts for Oklahoma high school graduates show numbers reflecting an overall decrease throughout the next 5 years. Since the OSU freshman class averages about 80% Oklahoma residents, these forecasts are the primary source of projection numbers for freshman enrollment. The forecasts of Oklahoma high school graduates used in this section are based upon information from the Oklahoma State Department of Education and the State Regents for Higher Education. It assumes that demographic trends such as immigration into and emigration out of the state will remain relatively constant.

While the majority of OSU freshman are Oklahoma residents, the number of out-of-state freshman has shown continual increases over the past years. For the Fall 2004 Semester, the out-of-state freshman enrollment shows an increase of over 100 students. This is due in large part to bolstered recruiting efforts in the state of Texas.

Graduate enrollment at OSU has remained the same this year and is expected to remain stable for the next several years. Nationally, as the economy rebounds and becomes stronger, graduate enrollments may be effected by an improving job market.

In summary, several factors affect enrollment projections at OSU. Some of these factors depend on policy decisions originating with the Oklahoma State Regents for Higher Education and some depend on recruitment policies set by OSU administration. The impact of these policies as well as changing admissions, enrollment, retention, scholarship, and recruiting practices all have a role in determining future enrollment at Oklahoma State University. The Office of Institutional Research & Information Management will continue to monitor developments in these areas and assess their impact on enrollment.

**OKLAHOMA HIGH SCHOOL GRADUATES AND ACT TEST-TAKERS
1994-1995 THROUGH 2003-2004 ACTUAL**

Year	HS Grads	ACT Takers	Percent
1994-1995	34,081	23,038	67.6%
1995-1996	33,744	22,897	67.9%
1996-1997	33,645	24,134	71.7%
1997-1998	36,254	25,303	69.8%
1998-1999	37,396	26,455	70.7%
1999-2000	38,512	27,850	72.3%
2000-2001	38,344	27,910	72.8%
2001-2002	37,699	26,717	70.9%
2002-2003	37,688	27,009	71.7%
2003-2004	37,283	26,556	71.2%

Sources : Student Data Report, Oklahoma State Regents for Higher Education, June 2004.
 ACT High School Profile Report, HS Graduating Class 2004.
Note : 2003-2004 High School Graduate count is a projection.

**PROJECTIONS OF OKLAHOMA HIGH SCHOOL GRADUATES
AND ACT TEST-TAKERS**

2004-2005	36,411	25,944	71.3%
2005-2006	36,534	26,032	71.3%
2006-2007	36,498	26,006	71.3%
2007-2008	36,874	26,274	71.3%
2008-2009	36,909	26,299	71.3%

Sources: Student Data Report, Oklahoma State Regents for Higher Education, June 2004.
 Projections of ACT test-takes are based on past patterns of participation.

HIGH SCHOOL GRADUATES IN OKLAHOMA
1994-1995 THROUGH 2002-2003 ACTUAL, WITH PROJECTIONS TO 2008-2009

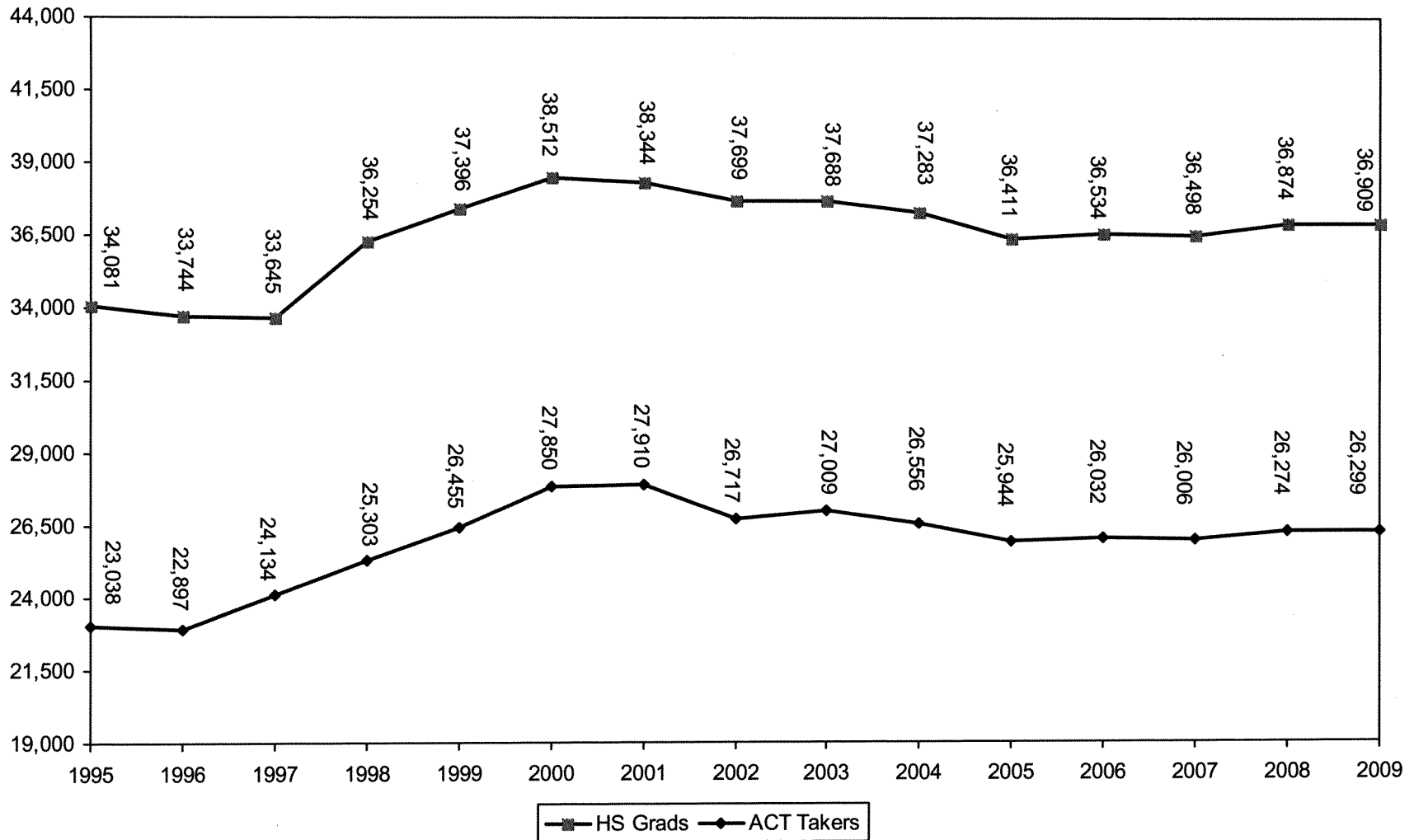

Note: High School Graduate Numbers are revised based on OSRHE Student Data Report, June 2004. Projections from 2004 – 2008 are also from the OSRHE Student Data Report, June 2004.

**PROJECTION OF NEW FRESHMEN
OKLAHOMA STATE UNIVERSITY
FALL SEMESTERS 1995 THROUGH 2004 (ACTUAL)
WITH PROJECTIONS THROUGH FALL 2009**

Year	Resident	Nonresident US Citizen	International	Total
<u>Actual</u>				
1995	2,090	315	65	2,470
1996	2,056	326	60	2,442
1997	1,997	328	52	2,377
1998	2,221	398	57	2,676
1999	2,501	383	45	2,929
2000	2,644	379	53	3,076
2001	2,566	507	92	3,165
2002	2,634	560	71	3,265
2003	2,835	584	65	3,484
2004	2,526	687	51	3,264
<u>Projection</u>				
2005	2,583	700	50	3,333
2006	2,592	700	50	3,342
2007	2,589	700	50	3,339
2008	2,616	700	50	3,366
2009	2,619	700	50	3,369

Notes: Projections are based on historical patterns of high school graduates and new freshmen enrollees.

Beginning in Fall 2000, non-degree-seeking new freshmen are excluded from these counts.
Beginning in Fall 2004, Concurrent High School students are also excluded from these counts.

Prior to the Fall 2001 semester, out-of-state recruiting efforts were expanded and contributed to the substantial increase in out-of-state new freshmen.

**HEADCOUNT ENROLLMENT PROJECTIONS
OKLAHOMA STATE UNIVERSITY
FALL SEMESTERS 1995 THROUGH 2004 ACTUAL, WITH PROJECTIONS THROUGH FALL 2009**

Year	Freshman		Sophomore	Junior	Senior	Special Undergrad	Total Undergrad	Master	Doctorate	Special Graduate	Total Graduate	Total OSU-Stillwater	Vet Med	OSU-T Undergrad	OSU-T Grad	Other Off-Campus	Grand Total
	New	Other															
Actual																	
1995	2,470	990	3,040	3,644	4,272	11	14,076	1,944	1,206	503	3,408	17,484	275	125	622	23	18,561
1996	2,442	1,015	3,226	3,508	4,311	17	14,427	1,964	1,181	513	3,653	18,080	284	121	619	0	19,125
1997	2,377	1,047	3,308	3,683	4,168	22	14,519	1,955	1,196	474	3,658	18,177	289	109	680	42	19,201
1998	2,645	935	3,464	3,874	4,379	25	14,605	2,090	1,224	588	3,625	18,230	297	140	717	88	19,350
1999	2,904	1,173	3,543	3,923	4,235	36	15,322	1,987	1,137	492	3,902	19,224	294	552	716	95	20,466
2000	3,072	1,076	3,765	3,834	4,339	46	15,814	1,983	1,133	320	3,616	19,430	292	527	865	0	21,087
2001	3,165	1,196	3,886	3,925	4,234	51	16,132	2,122	1,102	302	3,436	19,568	289	747	846	0	21,252
2002	3,265	1,208	3,944	4,115	4,458	49	16,457	2,340	1,180	298	3,526	19,983	292	1,004	839	0	21,872
2003	3,481	1,168	4,083	4,197	4,548	14	17,491	2,328	1,223	265	3,816	21,307	297	1,192	775	0	23,571
2004	3,263	1,199	4,056	4,266	4,604	105	17,493	2,204	1,201	382	3,787	21,280	296	1,296	754	0	23,626
Projection																	
2005	3,333	1,240	4,105	4,299	4,778	110	17,866	2,100	1,100	300	3,500	21,366	293	1,426	840	0	23,924
2006	3,342	1,267	4,207	4,351	4,815	110	18,093	2,100	1,100	300	3,500	21,593	293	1,568	840	0	24,294
2007	3,339	1,270	4,240	4,460	4,874	110	18,293	2,100	1,100	300	3,500	21,793	293	1,725	840	0	24,651
2008	3,366	1,269	4,241	4,494	4,995	110	18,475	2,100	1,100	300	3,500	21,975	293	1,897	840	0	25,006
2009	3,369	1,279	4,264	4,495	5,034	110	18,551	2,100	1,100	300	3,500	22,051	293	2,087	840	0	25,271

Note: New freshmen projections are based on an expected market share of projected Oklahoma High School graduates. On-campus sophomore, junior, and senior projections are based on cohort survival rates using an average of the previous three years. OSU-Tulsa undergraduates are projected to increase approximately 10% per year.

GLOSSARY

GLOSSARY

Age

A student's age is computed by subtracting year of birth from 2004. Therefore, students born in January 1978 and December 1978 will both be reported as age 26 (2004-1978).

Classification

Classification describes the student level and/or type and includes freshman, sophomore, junior, senior, special undergraduate, special graduate, master, and doctorate.

College

The University is divided into seven colleges: Agricultural Sciences & Natural Resources (ASNR); Arts & Sciences (A&S); Business Administration (CBA); Education (COE); Engineering, Architecture, & Technology (CEAT); Human Environmental Sciences (HES), and Veterinary Medicine. Data for CEAT are sometimes divided into two data sets—one for Engineering & Architecture (ENGR) and the second for the Division of Technology (TECH).

In addition to these seven colleges, students may enroll in University Academic Services or the Graduate College. In this report, students enrolled in the Graduate College are usually distributed for reporting purposes to the respective college that administers their major coursework.

Ethnicity Codes and Definitions

For purposes of reporting OSU enrollment by ethnicity, the total enrollment at OSU excluding internationals (non-U.S. citizens) is divided into the following categories:

- White: All persons having origins in any of the original peoples of Europe (except Spain and Portugal), North Africa (above the Sahara), or the Middle East. This category would include, for instance: Italy, France, the British Isles, Scandinavia, Germany, Russia, Romania, Greece, Turkey, Morocco, Algeria, Libya, Egypt, Iraq, Israel, Saudi Arabia, and Iran. Any person not claiming an ethnicity is categorized as white.
- African American: All persons having origins in any of the original peoples of Africa south of the Sahara.
- Native American: All persons having origins in any of the original peoples of North or South America.

Hispanic: All persons having origins in any of the original peoples of Spain or Portugal. This category would generally include, for instance: Chicanos, Mexican-Americans, Mexicans, Central and South Americans, Cubans, Puerto Ricans, Spaniards, and Portuguese.

Asian: All persons having origins in any of the original peoples of the Far East, Southeast Asia, or the Pacific Islands. This category would include, for instance: China, Japan, Korea, Thailand, Vietnam, the Philippines, Samoa, Indonesia, New Zealand, Australia, and the Indian subcontinent which includes all persons from Afghanistan, Nepal, Burma, India, and Pakistan.

In order to present a set of data regarding OSU enrollment that sums to OSU's total enrollment (including international students), some tables and figures that present data by ethnicity in this report include an additional column or row of data pertaining to the balance of the student body—the international student population.

FTE (Full-Time Equivalency)

Full-time equivalent for undergraduate students is 15 hours. For graduate students, a full-time equivalent is 12 hours. All Veterinary Medicine students are one FTE.

New Freshman

A new freshman is a degree-seeking undergraduate student with fewer than 7 hours of college credit earned before his/her first semester at OSU. College hours earned through advanced placement or through concurrent high school enrollment are not figured into the 7 hour limit. Students who begin as new freshmen during the Summer semester, and continue their enrollment into the Fall semester, are counted as new freshmen for the Fall. This change begins with Fall 2003 counts.

Resident Status

A student is categorized as a resident if he or she was a legal resident of the State of Oklahoma at the time of original admission to OSU. If not a legal resident of Oklahoma at the time of admission,

the student is a nonresident. If the student was a legal resident of a country other than the United States at the time of admission, the student is categorized as an international.

Retention

Student retention is usually expressed as a percentage figure which is derived by comparing the size of a specific group of students who were enrolled at OSU for a given semester to the size of the same group when they are enrolled for a successive given semester.

A non-returning student is defined as a student who was enrolled at OSU for a given semester and who did not graduate and who did not return to OSU for a successive given semester.

Special Undergraduate/Graduate Student

A special undergraduate student is a non-degree-seeking student who has not earned a bachelor's degree from an accredited college or university. A special graduate student is a non-degree-seeking student admitted to the Graduate College.

Type of Admission

A new student admitted to OSU is classified as a new freshman, a transfer student, or a readmission. All other students are classified as returning students, concurrent high school students, or non-degree-seeking students. A transfer student is classified as such only for the first semester that he attends OSU; after one semester, a transfer student is reclassified as a returning student. Similarly, new freshmen are reclassified as returning students after their first semester at OSU (and are sometimes shown as "other freshmen" when presenting data by classification). A readmission student is a student who has enrolled at OSU in the past but who has not been enrolled at OSU during the previous semester (excluding the summer semester).