

**O S U**  
**STUDENT PROFILE**  
**FALL 2007**

***Institutional Research & Information Management***  
***Vice President of Administration and Finance***  
***219 PIO Building***  
**OKLAHOMA STATE UNIVERSITY**  
**Stillwater OK 74078-1042**  
**Phone: 405/744-4244 Fax: 405/744-4834**  
**FEI #: 73 - 6017987**  
**Email: [osuirim@okstate.edu](mailto:osuirim@okstate.edu)**  
**Web: <http://vpaf.okstate.edu/IRIM/index.html>**

COPYRIGHT 2007  
by  
OKLAHOMA STATE UNIVERSITY

**ALL RIGHTS RESERVED**

OKLAHOMA STATE UNIVERSITY

# *STUDENT PROFILE*

FALL SEMESTER 2007

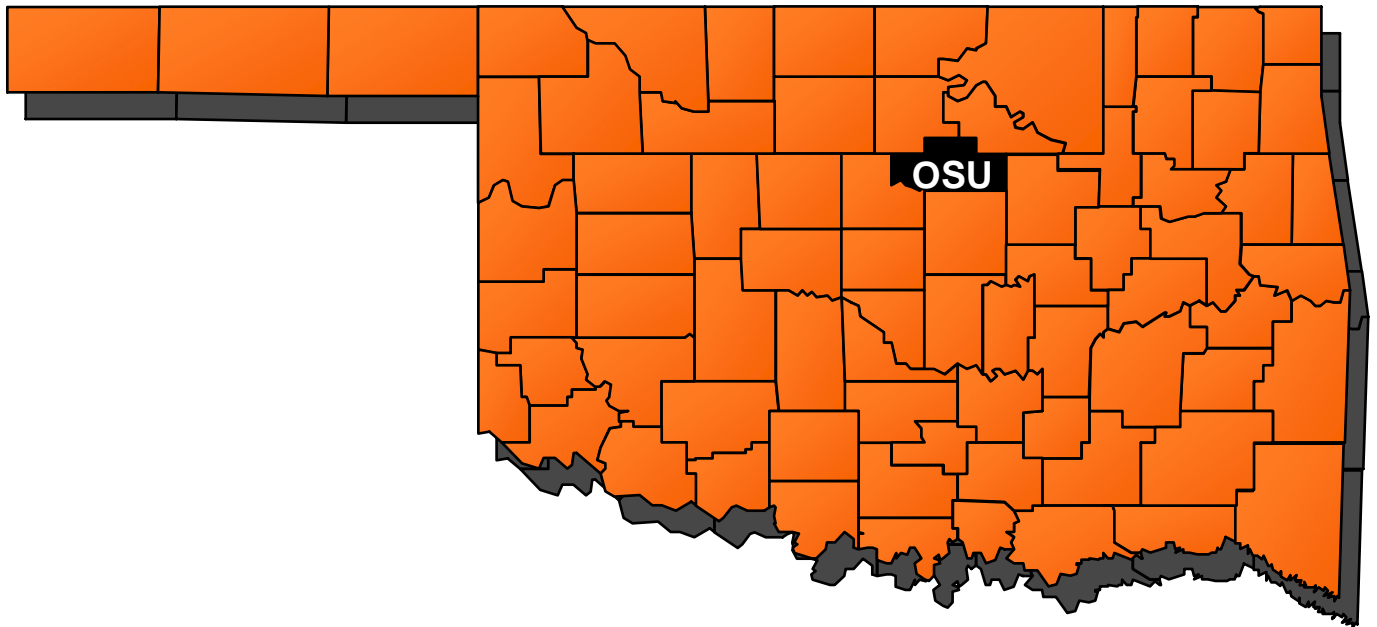

*Prepared by*  
***Institutional Research and Information Management***  
*219 Public Information Office, Stillwater, OK 74078-1042*  
*Phone: 405-744-4244 Fax: 405-744-4834*



## TABLE OF CONTENTS

### PRESENT STUDENT BODY Fall 2007

OSU Student Enrollment .....	1
Location of Total OSU Student Enrollment .....	1
Composition of Student Body .....	2
Student Enrollment Statistics .....	3
Enrollment by College, Level, and Full-Time/Part-Time Status .....	4
Enrollment by Location, Level, and Full-Time/Part-Time Status .....	4
Enrollment by Type of Admission .....	5
New Students on Campus by College and Type of Admission .....	6
Enrollment by College and Classification .....	7
Enrollment by Classification, Ethnicity, and Gender .....	8
Part-Time Student Enrollment by Classification, Ethnicity, and Gender .....	9
Full-Time Student Enrollment by Classification, Ethnicity, and Gender .....	10
Enrollment by College, Ethnicity, and Gender .....	11
Percent Distribution of OSU Majors by College and Level .....	12
Undergraduate Enrollment by Field of Study, Level, and College.....	13
Graduate Enrollment by Field of Study, Level, and College.....	15
FTE Enrollment by College and Classification .....	17
Enrollment and Average Age by Part-Time/Full-Time Status and Gender .....	18
Five-Year History of Financial Aid Programs.....	19

### SOURCE OF STUDENTS

Source of New Freshmen by Resident Status, Fall 2007 .....	20
Distribution of New Freshmen, Fall 2007 .....	21
New Freshmen Enrollment by Top Feeder Counties, Fall 2003 through 2007 .....	22
New Freshmen Enrollment by Top Oklahoma High Schools, Fall 2007 with 4-Year Comparison ...	23
International Students by Country of Residence, Level, and Gender, Fall 2007 .....	25
Source of Undergraduate Students by Resident Status, Fall 2007.....	26

Source of Graduate Students by Resident Status, Fall 2007 .....	27
Source of Minority Students by Resident Status, Fall 2007 .....	28
In-State Feeder Institutions for Transfer Students, Fall 2007 .....	29
Major Out-of-State Feeder Institutions for Transfer Students, Fall 2007 .....	31
Source of Center for Veterinary Health Sciences' Students, Fall 2007 .....	32

<b>ENROLLMENT TRENDS</b>
--------------------------

Stillwater and Tulsa Campus Enrollment, Fall 1987 through 2007 .....	33
Oklahoma State University Share of the Market, Fall 1997 through 2007 .....	34
Enrollment by Type of Admission, Fall 1997 through 2007.....	35
Enrollment by Gender, Fall 1987 through 2007 .....	36
Enrollment by Classification, Fall 1987 through 2007 .....	37
Enrollment by Ethnicity, Fall 1997 through 2007 .....	38
OSU Enrollment as a Percent of Total Enrollment, Fall 1997 through 2007 .....	39
Comparison of Distribution of Undergraduate Majors by College, Fall 2002 through 2007.....	40
OSU Enrollment Changes, Fall 2002 and 2007.....	41
OSU Tulsa Enrollment Changes, Fall 2002 through 2007 .....	42
New Freshmen Enrollment by Residency, Fall 1997 through 2007 .....	43

<b>ACADEMIC INFORMATION</b>
-----------------------------

Ten-Year Comparison of ACT Scores for New Freshmen, Fall 1997 through 2007 .....	44
Composite ACT and SAT Averages of New Freshmen by College, Fall 2007 .....	45
Distribution of New Freshmen by Composite ACT Score, Fall 2007 .....	46
ACT and SAT Averages of New Freshmen by Ethnicity and Gender, Fall 2007 .....	47
Oklahoma High School ACT Participation Statistics, 2002 through 2007 .....	48
Distribution of Freshmen Grade Point Averages, Fall 2007 .....	49
Rank in High School Class by Number of New Freshmen & Percent in Each Rank, Fall 2007 .....	50
Average Cumulative Grade Point Average by Ethnicity and Gender, Fall 2007 .....	51
Average Cumulative Grade Point Average of Undergraduate Students by College and Division, Fall 2007 .....	52
Average Cumulative Grade Point Average of University Academic Services Students, Fall 2007 .....	53

Average Cumulative Grade Point Average of Graduate Students by College, Fall 2007 .....	54
Average Cumulative Grade Point Average of Students by Class Level, Fall 2007 .....	55

<b>DEGREES GRANTED</b>
------------------------

Distribution of Undergraduate and Graduate Degrees Granted by College, Academic Year 2006-2007 .....	56
Degrees Granted by College, Degree Level, and Semester, Academic Year 2006-2007 .....	57
Undergraduate Degrees Granted by College, Ethnicity, and Gender, Academic Years 2004-2005 through 2006-2007 .....	58
Masters Degrees Granted by College, Ethnicity, and Gender, Academic Years 2004-2005 through 2006-2007 .....	59
Doctorate Degrees Granted by College, Ethnicity, and Gender, Academic Years 2004-2005 through 2006-2007 .....	60
Degrees Granted by Level, Ethnicity, and Gender, Academic Year 2006-2007 .....	61
Degrees Granted by College, Department, and Level, Academic Year 2006-2007 .....	62
Undergraduate Degrees Granted by College and Gender, Academic Years 1997-1998 through 2006-2007 .....	64
Masters Degrees Granted by College and Gender, Academic Years 1997-1998 through 2006-2007.....	65
Doctorate & Professional Degrees Granted by College and Gender, Academic Years 1997-1998 through 2006-2007 .....	66
Cumulative History of Degrees Granted by College.....	67

<b>RETENTION OF STUDENTS</b>
------------------------------

Retention and Graduation Rates of New Freshmen, Full-Time Students, Fall 1997 through 2006 .....	69
Retention of New Freshman Class, Full-Time Students, Fall 1997 through 2006 .....	70
Retention and Graduation Rates of New Freshmen by Ethnicity, Full-Time Students .....	71
Retention of Freshman Undergraduate Students by Classification and College, Fall 2006 Students/Fall 2007 Status .....	72
Retention of Sophomore Undergraduate Students by Classification and College, Fall 2006 Students/Fall 2007 Status .....	73
Retention of Junior Undergraduate Students by Classification and College, Fall 2006 Students/Fall 2007 Status .....	74
Retention of Senior Undergraduate Students by Classification and College, Fall 2006 Students/Fall 2007 Status .....	75

Retention of All Undergraduate Students by Classification and College, Fall 2006 Students/Fall 2007 Status .....	76
Retention of Undergraduate Transfer Students, Full-Time Students, Fall 1997 through 2006.....	77
Retention and Graduation Rates of New Freshmen and Transfers by College, Full-Time Students .....	78

<b>ENROLLMENT PROJECTIONS</b>
-------------------------------

OSU Fall Semester Headcount Enrollment and Projections .....	79
Oklahoma High School Graduates and ACT Test-Takers, 1997-1998 through 2006-2007 Actual..	80
Projections of Oklahoma High School Graduates and ACT Test-Takers, 2007-2008 through 2011-2012 .....	80
High School Graduates of Schools in Oklahoma Based on Current Enrollment, 1997-1998 through 2005-2006 Actual, With Projections to 2011-2012 .....	81
Projection of New Freshmen, Fall 1998 through 2007 Actual, with Projections through Fall 2012...	82
Headcount Enrollment Projections, Fall 1998 through 2007 Actual, with Projections through Fall 2012 .....	83

<b>GLOSSARY</b>
-----------------

Glossary .....	84
----------------	----



PRESENT STUDENT BODY



**STUDENT ENROLLMENT  
OKLAHOMA STATE UNIVERSITY  
FALL SEMESTER 2007**

<b>Oklahoma State University - Stillwater</b>	Undergraduates	Graduates	Total
New Freshmen	3,209	0	3,209
Concurrent Students	94	0	94
Non-Degree-Seeking	39	0	39
Returning Students	11,994	2,610	14,604
Readmissions	407	67	474
Transfers	1,265	959	2,224
<b>Center for Veterinary Health Sciences</b>	0	312	312
<b>Oklahoma State University - Tulsa</b>			
New Freshmen	0	0	0
Concurrent Students	0	0	0
Non-Degree-Seeking	30	0	30
Returning Students	923	489	1,412
Readmissions	96	20	116
Transfers	311	180	491
<b>Total</b>	<b>18,368</b>	<b>4,637</b>	<b>23,005</b>

Undergraduates	18,368
Graduates	4,325
Professional	312
<b>Total</b>	<b>23,005</b>

**LOCATION OF TOTAL STUDENT ENROLLMENT  
OKLAHOMA STATE UNIVERSITY**

OSU-Stillwater (Only)	20,384
OSU-Stillwater & OSU-Tulsa	572
OSU-Tulsa (Only)	2,049
<b>Total</b>	<b>23,005</b>

Total number of FTE students for undergraduates is 16,473, graduates is 2,387, and professional students is 312 for a cumulative total of 19,172.

**COMPOSITION OF STUDENT BODY**  
**OKLAHOMA STATE UNIVERSITY**  
**FALL SEMESTER 2007**

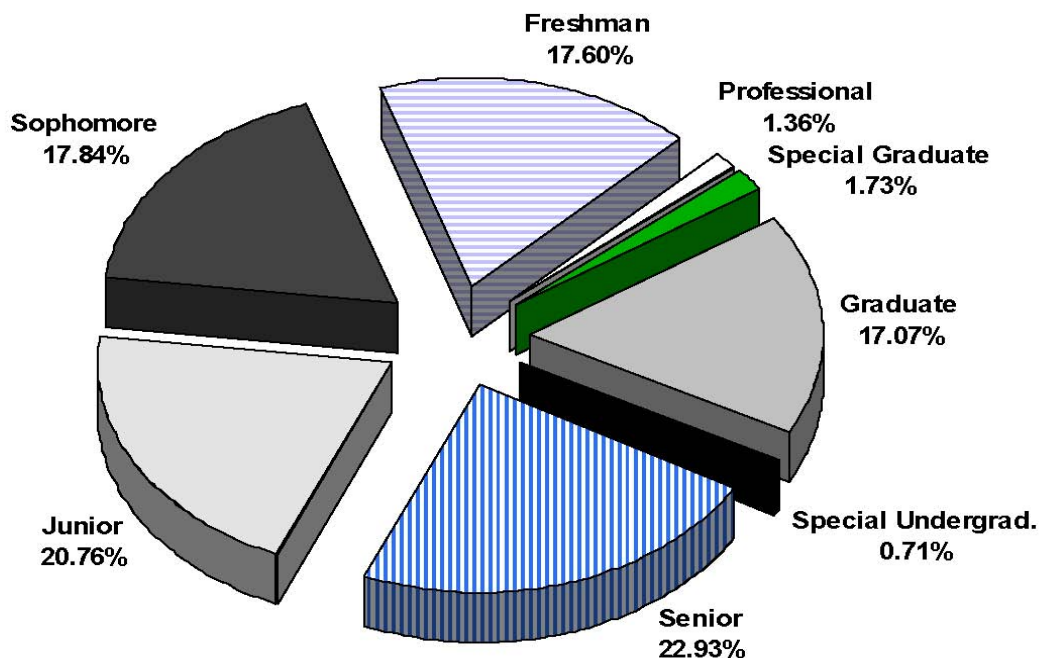

**GENDER**

Category	Undergraduate	Graduate	Professional	Total
Female	48.94%	46.38%	68.59%	48.73%
Male	51.06%	53.62%	31.41%	51.27%

**RESIDENCY**

Category	Undergraduate	Graduate	Professional	Total
In-State	81.63%	55.14%	69.55%	76.49%
Out-of-State	15.31%	17.81%	30.13%	15.98%
International	3.06%	27.05%	0.32%	7.53%

**ETHNICITY\***

Category	Undergraduate	Graduate	Professional	Total
Non-Minority	81.57%	83.74%	89.07%	82.00%
Minority	18.43%	16.26%	10.93%	18.00%

\* Does not include international students.

Note: This page includes OSU-Tulsa.

**STUDENT ENROLLMENT STATISTICS  
OKLAHOMA STATE UNIVERSITY  
FALL SEMESTER 2007**

<b>CLASSIFICATION</b>			
Classification	Stillwater Campus	OSU-Tulsa	Total
Freshman	4,034	14	<b>4,048</b>
Sophomore	3,977	128	<b>4,105</b>
Junior	4,262	515	<b>4,777</b>
Senior	4,602	673	<b>5,275</b>
Special Undergraduate	133	30	<b>163</b>
Graduate	3,636	689	<b>4,325</b>
Professional	312	0	<b>312</b>
<b>Total</b>	<b>20,956</b>	<b>2,049</b>	<b>23,005</b>

<b>GENDER</b>					
Gender	Undergraduate	Graduate	Total	Professional	Total
Female	8,990	2,006	<b>10,996</b>	214	<b>11,210</b>
Male	9,378	2,319	<b>11,697</b>	98	<b>11,795</b>
<b>Total</b>	<b>18,368</b>	<b>4,325</b>	<b>22,693</b>	<b>312</b>	<b>23,005</b>

<b>RESIDENCY</b>					
Residency	Undergraduate	Graduate	Total	Professional	Total
In-State	14,994	2,385	<b>17,379</b>	217	<b>17,596</b>
Out-of-State	2,812	770	<b>3,582</b>	94	<b>3,676</b>
International	562	1,170	<b>1,732</b>	1	<b>1,733</b>
<b>Total</b>	<b>18,368</b>	<b>4,325</b>	<b>22,693</b>	<b>312</b>	<b>23,005</b>

<b>ETHNICITY</b>					
Ethnicity	Undergraduate	Graduate	Total	Professional	Total
White	14,524	2,642	<b>17,166</b>	277	<b>17,443</b>
African American	767	154	<b>921</b>	2	<b>923</b>
Native American	1,754	217	<b>1,971</b>	22	<b>1,993</b>
Hispanic	433	85	<b>518</b>	7	<b>525</b>
Asian	328	57	<b>385</b>	3	<b>388</b>
<b>Total</b>	<b>17,806</b>	<b>3,155</b>	<b>20,961</b>	<b>311</b>	<b>21,272</b>
International	562	1,170	<b>1,732</b>	1	<b>1,733</b>
<b>Grand Total</b>	<b>18,368</b>	<b>4,325</b>	<b>22,693</b>	<b>312</b>	<b>23,005</b>

Note: These tables include 2,049 OSU-Tulsa students.

**ENROLLMENT BY COLLEGE, LEVEL, & FULL-TIME/PART-TIME STATUS  
OKLAHOMA STATE UNIVERSITY  
FALL SEMESTER 2007**

College	Undergraduate		Graduate		Total
	Full-Time	Part-Time	Full-Time	Part-Time	
Agricultural Sciences & Natural Resources	1,801	132	134	201	<b>2,268</b>
Arts & Sciences	4,413	625	312	559	<b>5,909</b>
Spears School of Business	3,345	674	338	403	<b>4,760</b>
Education	1,616	306	237	583	<b>2,742</b>
Engineering, Architecture, & Technology	2,544	246	273	386	<b>3,449</b>
Human Environmental Sciences	1,696	243	119	122	<b>2,180</b>
University Academic Services	564	163	0	0	<b>727</b>
Center for Veterinary Health Sciences	0	0	312	0	<b>312</b>
Graduate Special	0	0	27	372	<b>399</b>
Graduate College*	0	0	80	179	<b>259</b>
<b>Grand Total</b>	<b>15,979</b>	<b>2,389</b>	<b>1,832</b>	<b>2,805</b>	<b>23,005</b>

\* Interdisciplinary graduate programs that do not have a specific area of specialization are reported in the Graduate College.

**ENROLLMENT BY LOCATION, LEVEL, & FULL-TIME/PART-TIME STATUS  
OKLAHOMA STATE UNIVERSITY  
FALL SEMESTER 2007**

Location	Undergraduate		Graduate		Total
	Full-Time	Part-Time	Full-Time	Part-Time	
OSU-Stillwater (Only)	15,157	1,490	1,613	2,124	<b>20,384</b>
OSU-Stillwater & OSU-Tulsa	293	68	124	87	<b>572</b>
OSU-Tulsa (Only)	529	831	95	594	<b>2,049</b>
<b>Grand Total</b>	<b>15,979</b>	<b>2,389</b>	<b>1,832</b>	<b>2,805</b>	<b>23,005</b>

Note: Undergraduates are classified as part-time if enrolled in less than 12 credit hours. Graduates are classified as part-time if enrolled in less than 9 credit hours. All professional students are full-time.

**ENROLLMENT BY TYPE OF ADMISSION  
OKLAHOMA STATE UNIVERSITY  
FALL SEMESTER 2007**

Classification	New Freshmen			Concurrent Students			Non-Degree-Seeking			Continuing			Readmission			New Transfer			Total		
	Oklahoma Resident	Other	Total	Oklahoma Resident	Other	Total	Oklahoma Resident	Other	Total	Oklahoma Resident	Other	Total	Oklahoma Resident	Other	Total	Oklahoma Resident	Other	Total	Oklahoma Resident	Other	Total
Freshman	2,483	708	3,191	0	0	0	0	0	0	460	95	555	30	2	32	187	83	270	3,160	888	4,048
Sophomore	6	11	17	0	0	0	0	0	0	2,638	649	3,287	129	12	141	549	111	660	3,322	783	4,105
Junior	1	0	1	0	0	0	0	0	0	3,364	756	4,120	135	8	143	424	89	513	3,924	853	4,777
Senior	0	0	0	0	0	0	0	0	0	4,181	774	4,955	164	23	187	105	28	133	4,450	825	5,275
Special Undergrad.	0	0	0	88	6	94	50	19	69	0	0	0	0	0	0	0	0	0	138	25	163
Special Graduate	0	0	0	0	0	0	0	0	0	106	16	122	32	4	36	189	52	241	327	72	399
Masters	0	0	0	0	0	0	0	0	0	1,108	701	1,809	34	7	41	322	390	712	1,464	1,098	2,562
Doctorate	0	0	0	0	0	0	0	0	0	530	638	1,168	7	3	10	57	129	186	594	770	1,364
<b>Total</b>	<b>2,490</b>	<b>719</b>	<b>3,209</b>	<b>88</b>	<b>6</b>	<b>94</b>	<b>50</b>	<b>19</b>	<b>69</b>	<b>12,387</b>	<b>3,629</b>	<b>16,016</b>	<b>531</b>	<b>59</b>	<b>590</b>	<b>1,833</b>	<b>882</b>	<b>2,715</b>	<b>17,379</b>	<b>5,314</b>	<b>22,693</b>

Note1: This table does not include 312 professional students, but does include 2,049 students at OSU-Tulsa

Note2: The 17 sophomores and 1 junior classified as new freshmen are students who took 28 or more hours through concurrent high school enrollment and advanced placement.

**NEW STUDENTS ON CAMPUS BY COLLEGE AND TYPE OF ADMISSION  
OKLAHOMA STATE UNIVERSITY  
FALL SEMESTER 2007**

College	New Freshmen	Transfers	Readmissions	Non-Degree-Seeking*	Concurrent Students*	Total
<b>Undergraduate Students</b>	<b>3,209</b>	<b>1,576</b>	<b>503</b>	<b>48</b>	<b>88</b>	<b>5,424</b>
Ag. Sci. & Nat. Res.	393	193	24	3	0	613
Arts & Sciences	910	495	152	29	0	1,586
Spears School of Business	542	386	151	2	0	1,081
Education	240	172	74	7	0	493
Engr., Arch., & Tech.	591	180	38	3	0	812
Human Envir. Sciences	277	125	36	3	0	441
Univ. Academic Services	256	25	28	1	88	398
<b>Graduate Students</b>	<b>0</b>	<b>1,139</b>	<b>87</b>	<b>0</b>	<b>0</b>	<b>1,226</b>
Ag. Sci. & Nat. Res.	0	77	2	0	0	79
Arts & Sciences	0	204	5	0	0	209
Spears School of Business	0	197	9	0	0	206
Education	0	99	9	0	0	108
Engr., Arch., & Tech.	0	178	16	0	0	194
Human Envir. Sciences	0	54	4	0	0	58
Graduate College	0	330	42	0	0	372
<b>Total New Students</b>	<b>3,209</b>	<b>2,715</b>	<b>590</b>	<b>48</b>	<b>88</b>	<b>6,650</b>

*Note:* This table does not include professional students, but does include 629 new students at OSU-Tulsa.

\*88 of the total 94 concurrent students are new students and 48 of the total 69 non-degree-seeking students are new students.



**ENROLLMENT BY COLLEGE AND CLASSIFICATION  
OKLAHOMA STATE UNIVERSITY  
FALL SEMESTER 2007**

College	Freshman			Sophomore	Junior	Senior	Special Undergrad	Special Graduate	Master	Doctorate	Total
	New	Other	Total								
Ag. Sci. & Nat. Res.											
Stillwater	392	58	450	404	532	540	2	0	189	145	2,262
OSU-T	0	0	0	0	2	2	1	0	1	0	6
Arts & Sciences											
Stillwater	904	264	1,168	1,133	1,176	1,252	19	0	450	387	5,585
OSU-T	0	1	1	41	110	123	15	0	31	3	324
Spears School of Business											
Stillwater	539	152	691	851	939	860	6	0	482	82	3,911
OSU-T	0	9	9	65	276	321	1	0	176	1	849
Education											
Stillwater	240	63	303	385	489	578	6	0	216	367	2,344
OSU-T	0	4	4	9	55	82	11	0	137	100	398
Engr., Arch., & Tech.											
Stillwater	584	103	687	572	587	834	2	0	500	137	3,319
OSU-T	0	0	0	1	23	83	1	0	18	4	130
Human Envir. Sci.											
Stillwater	276	84	360	453	483	524	2	0	161	69	2,052
OSU-T	0	0	0	11	46	59	1	0	10	1	128
Special Graduates											
Stillwater	0	0	0	0	0	0	0	239	0	0	239
OSU-T	0	0	0	0	0	0	0	160	0	0	160
Graduate College*											
Stillwater	0	0	0	0	0	0	0	0	147	65	212
OSU-T	0	0	0	0	0	0	0	0	44	3	47
Univ. Academic Services											
Stillwater	256	119	375	179	56	14	96	0	0	0	720
OSU-T	0	0	0	1	3	3	0	0	0	0	7
<b>Total</b>	<b>3,191 **</b>	<b>857</b>	<b>4,048</b>	<b>4,105</b>	<b>4,777</b>	<b>5,275</b>	<b>163***</b>	<b>399</b>	<b>2,562</b>	<b>1,364</b>	<b>22,693</b>

\* Interdisciplinary graduate programs that do not have a specific area of specialization are reported in the Graduate College.

\*\* 17 sophomores and 1 junior in this table are in their first year of college and are thus listed in other tables as new freshmen.

\*\*\* 69 of the special undergraduates are non-degree-seeking students and 94 of the special undergraduates are concurrent students.

If students take courses at both OSU and OSU-Tulsa, they are counted as Stillwater campus students. 572 students are enrolled at both OSU-Stillwater and OSU-Tulsa.

This table does not include 312 professional students.

**ENROLLMENT BY CLASSIFICATION, ETHNICITY, AND GENDER  
OKLAHOMA STATE UNIVERSITY  
FALL SEMESTER 2007**

Classification	White		African American		Native American		Hispanic		Asian		International		Total		Grand Total
	Female	Male	Female	Male	Female	Male	Female	Male	Female	Male	Female	Male	Female	Male	
New Freshmen															
Stillwater	1,324	1,229	69	72	183	133	37	46	25	28	13	32	1,651	1,540	3,191
OSU-T	0	0	0	0	0	0	0	0	0	0	0	0	0	0	0
Other Freshmen															
Stillwater	260	348	22	38	38	49	3	6	2	7	28	42	353	490	843
OSU-T	4	7	0	0	2	1	0	0	0	0	0	0	6	8	14
Sophomore*															
Stillwater	1,593	1,633	82	79	168	174	44	56	24	24	41	59	1,952	2,025	3,977
OSU-T	56	46	6	3	5	7	1	2	0	1	0	1	68	60	128
Junior*															
Stillwater	1,598	1,757	70	83	224	224	56	37	33	48	60	72	2,041	2,221	4,262
OSU-T	200	175	31	8	34	25	8	12	7	10	0	5	280	235	515
Senior															
Stillwater	1,785	1,883	81	78	209	193	48	52	41	46	79	107	2,243	2,359	4,602
OSU-T	220	265	23	19	46	33	12	11	6	23	7	8	314	359	673
Special Undergrad**															
Stillwater	61	55	0	2	1	3	1	0	1	1	4	4	68	65	133
OSU-T	11	14	0	1	1	1	1	0	1	0	0	0	14	16	30
Special Graduate															
Stillwater	104	84	8	2	7	9	5	2	2	2	8	6	134	105	239
OSU-T	59	59	9	4	15	3	4	1	0	1	3	2	90	70	160
Masters															
Stillwater	580	707	28	30	44	49	22	18	17	15	193	442	884	1,261	2,145
OSU-T	190	145	21	3	20	14	3	4	2	2	3	10	239	178	417
Doctorate															
Stillwater	315	311	35	10	26	19	18	6	6	8	193	305	593	659	1,252
OSU-T	53	35	3	1	5	6	1	1	1	1	3	2	66	46	112
Professional															
Stillwater	190	87	2	0	13	9	6	1	2	1	1	0	214	98	312
<b>Total</b>	<b>8,603</b>	<b>8,840</b>	<b>490</b>	<b>433</b>	<b>1,041</b>	<b>952</b>	<b>270</b>	<b>255</b>	<b>170</b>	<b>218</b>	<b>636</b>	<b>1,097</b>	<b>11,210</b>	<b>11,795</b>	<b>23,005</b>
<b>Grand Total</b>	<b>17,443</b>		<b>923</b>		<b>1,993</b>		<b>525</b>		<b>388</b>		<b>1,733</b>		<b>23,005</b>		

\* 17 sophomores and 1 junior in this table are in their first year of college and are thus listed in other tables as new freshmen.

\*\* 69 (39 Stillwater campus, 30 OSU-Tulsa) of the 163 students categorized as special undergrad are non-degree-seeking students.

\*\* 94 (all Stillwater campus) of the 163 students categorized as special undergrad are concurrent students.

**PART-TIME STUDENT ENROLLMENT BY CLASSIFICATION, ETHNICITY, AND GENDER  
OKLAHOMA STATE UNIVERSITY  
FALL SEMESTER 2007**

Classification	White		African American		Native American		Hispanic		Asian		International		Total		Grand Total
	Female	Male	Female	Male	Female	Male	Female	Male	Female	Male	Female	Male	Female	Male	
New Freshmen															
Stillwater	44	27	7	4	13	6	0	1	1	0	0	3	65	41	106
OSU-T	0	0	0	0	0	0	0	0	0	0	0	0	0	0	0
Other Freshmen															
Stillwater	29	31	4	2	5	4	0	0	0	0	0	3	38	40	78
OSU-T	4	7	0	0	1	1	0	0	0	0	0	0	5	8	13
Sophomore															
Stillwater	109	106	4	4	8	11	3	0	3	0	1	4	128	125	253
OSU-T	36	29	6	2	4	6	1	2	0	0	0	1	47	40	87
Junior															
Stillwater	100	109	8	9	20	14	3	1	1	2	2	3	134	138	272
OSU-T	115	92	18	5	20	15	3	10	3	7	0	2	159	131	290
Senior															
Stillwater	272	292	12	15	31	26	11	9	7	4	16	21	349	367	716
OSU-T	137	170	13	12	27	15	9	8	5	12	2	1	193	218	411
Special Undergrad*															
Stillwater	61	55	0	2	1	3	1	0	1	1	4	4	68	65	133
OSU-T	11	14	0	1	1	1	1	0	1	0	0	0	14	16	30
Special Graduate															
Stillwater	96	77	8	1	7	8	5	2	2	1	6	6	124	95	219
OSU-T	56	56	8	4	15	3	4	1	0	1	3	2	86	67	153
Masters															
Stillwater	343	478	13	19	19	30	16	12	12	11	74	149	477	699	1,176
OSU-T	152	123	17	3	16	12	2	4	1	2	1	6	189	150	339
Doctorate															
Stillwater	209	216	23	8	19	13	9	4	3	5	119	188	382	434	816
OSU-T	48	32	3	1	5	5	1	1	1	1	2	2	60	42	102
<b>Total</b>	<b>1,822</b>	<b>1,914</b>	<b>144</b>	<b>92</b>	<b>212</b>	<b>173</b>	<b>69</b>	<b>55</b>	<b>41</b>	<b>47</b>	<b>230</b>	<b>395</b>	<b>2,518</b>	<b>2,676</b>	<b>5,194</b>
<b>Grand Total</b>	<b>3,736</b>		<b>236</b>		<b>385</b>		<b>124</b>		<b>88</b>		<b>625</b>		<b>5,194</b>		

\* 69 (39 Stillwater campus, 30 OSU-Tulsa) of the 163 students categorized as special undergrad are part-time non-degree-seeking students.

\* 94 (all Stillwater campus) of the 163 students categorized as special undergrad are part-time concurrent students.

**FULL-TIME STUDENT ENROLLMENT BY CLASSIFICATION, ETHNICITY, AND GENDER  
OKLAHOMA STATE UNIVERSITY  
FALL SEMESTER 2007**

Classification	White		African American		Native American		Hispanic		Asian		International		Total		Grand Total
	Female	Male	Female	Male	Female	Male	Female	Male	Female	Male	Female	Male	Female	Male	
New Freshmen															
Stillwater	1,280	1,202	62	68	170	127	37	45	24	28	13	29	1,586	1,499	3,085
OSU-T	0	0	0	0	0	0	0	0	0	0	0	0	0	0	0
Other Freshmen															
Stillwater	231	317	18	36	33	45	3	6	2	7	28	39	315	450	765
OSU-T	0	0	0	0	1	0	0	0	0	0	0	0	1	0	1
Sophomore*															
Stillwater	1,484	1,527	78	75	160	163	41	56	21	24	40	55	1,824	1,900	3,724
OSU-T	20	17	0	1	1	1	0	0	0	1	0	0	21	20	41
Junior*															
Stillwater	1,498	1,648	62	74	204	210	53	36	32	46	58	69	1,907	2,083	3,990
OSU-T	85	83	13	3	14	10	5	2	4	3	0	3	121	104	225
Senior															
Stillwater	1,513	1,591	69	63	178	167	37	43	34	42	63	86	1,894	1,992	3,886
OSU-T	83	95	10	7	19	18	3	3	1	11	5	7	121	141	262
Special Undergrad															
Stillwater	0	0	0	0	0	0	0	0	0	0	0	0	0	0	0
OSU-T	0	0	0	0	0	0	0	0	0	0	0	0	0	0	0
Special Graduate															
Stillwater	8	7	0	1	0	1	0	0	0	1	2	0	10	10	20
OSU-T	3	3	1	0	0	0	0	0	0	0	0	0	4	3	7
Masters															
Stillwater	237	229	15	11	25	19	6	6	5	4	119	293	407	562	969
OSU-T	38	22	4	0	4	2	1	0	1	0	2	4	50	28	78
Doctorate															
Stillwater	106	95	12	2	7	6	9	2	3	3	74	117	211	225	436
OSU-T	5	3	0	0	0	1	0	0	0	0	1	0	6	4	10
Professional															
Stillwater	190	87	2	0	13	9	6	1	2	1	1	0	214	98	312
<b>Total</b>	<b>6,781</b>	<b>6,926</b>	<b>346</b>	<b>341</b>	<b>829</b>	<b>779</b>	<b>201</b>	<b>200</b>	<b>129</b>	<b>171</b>	<b>406</b>	<b>702</b>	<b>8,692</b>	<b>9,119</b>	<b>17,811</b>
<b>Grand Total</b>	<b>13,707</b>		<b>687</b>		<b>1,608</b>		<b>401</b>		<b>300</b>		<b>1,108</b>		<b>17,811</b>		

\* 17 sophomores and 1 junior in this table are in their first year of college and are thus listed in other tables as new freshmen.

**ENROLLMENT BY COLLEGE, ETHNICITY, AND GENDER  
OKLAHOMA STATE UNIVERSITY  
FALL SEMESTER 2007**

Classification	White		African American		Native American		Hispanic		Asian		International		Total		Grand Total
	Female	Male	Female	Male	Female	Male	Female	Male	Female	Male	Female	Male	Female	Male	
Ag. Sci. & Nat. Res.															
Undergraduates	813	803	20	11	104	117	15	14	13	8	7	8	972	961	1,933
Graduates	96	89	3	2	7	4	3	1	3	2	53	72	165	170	335
Arts & Sciences															
Undergraduates	2,202	1,711	140	90	298	228	65	64	45	37	64	94	2,814	2,224	5,038
Graduates	241	290	13	4	19	24	10	8	8	6	82	166	373	498	871
Spears School of Bus.															
Undergraduates	1,228	1,878	86	106	175	193	33	49	38	59	90	84	1,650	2,369	4,019
Graduates	161	306	9	9	13	25	7	10	2	5	69	125	261	480	741
Education															
Undergraduates	937	599	36	45	123	79	35	21	9	9	9	20	1,149	773	1,922
Graduates	405	216	45	10	32	19	14	4	6	5	45	19	547	273	820
Engr., Arch., & Tech.															
Undergraduates	336	1,888	25	57	31	168	17	53	15	58	32	110	456	2,334	2,790
Graduates	36	216	2	9	1	12	3	3	3	7	67	300	112	547	659
Human Envir. Sci.															
Undergraduates	1,349	235	52	13	161	24	43	11	16	10	21	4	1,642	297	1,939
Graduates	118	22	6	1	15	1	3	1	3	1	49	21	194	47	241
Univ. Acad. Serv.															
Undergraduates	247	298	25	61	19	34	3	10	4	7	9	10	307	420	727
Special Graduates															
Graduates	163	143	17	6	22	12	9	3	2	3	11	8	224	175	399
Graduate College															
Graduates	81	59	9	9	8	3	4	2	1	0	27	56	130	129	259
<b>Total</b>															
<b>Undergraduate</b>	<b>7,112</b>	<b>7,412</b>	<b>384</b>	<b>383</b>	<b>911</b>	<b>843</b>	<b>211</b>	<b>222</b>	<b>140</b>	<b>188</b>	<b>232</b>	<b>330</b>	<b>8,990</b>	<b>9,378</b>	<b>18,368</b>
<b>Graduate</b>	<b>1,301</b>	<b>1,341</b>	<b>104</b>	<b>50</b>	<b>117</b>	<b>100</b>	<b>53</b>	<b>32</b>	<b>28</b>	<b>29</b>	<b>403</b>	<b>767</b>	<b>2,006</b>	<b>2,319</b>	<b>4,325</b>

Note: This table does not include 312 professional students.

**PERCENT DISTRIBUTION OF OSU MAJORS BY COLLEGE AND LEVEL**  
**OKLAHOMA STATE UNIVERSITY**  
**FALL SEMESTER 2007**

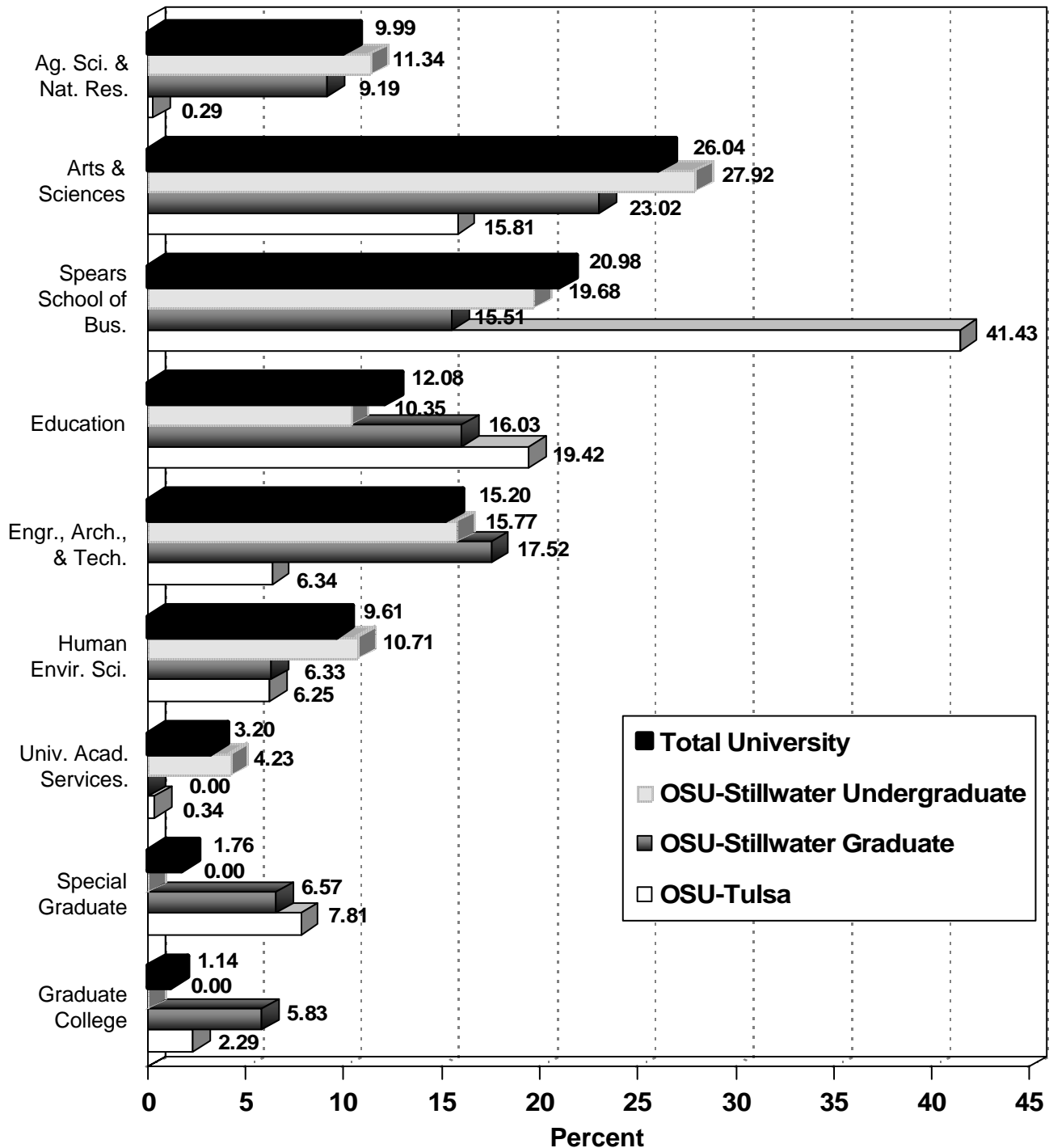

*Note:* This page does not include 312 professional students but includes 2,049 students at OSU-Tulsa.

Graduate students have been distributed to the respective college which administers their major coursework. Interdisciplinary graduate programs that do not have a specific area of specialization are reported in the Graduate College. Special students at the graduate level have not declared a major or have not been admitted to a program.

**UNDERGRADUATE ENROLLMENT BY FIELD OF STUDY, LEVEL, AND COLLEGE  
OKLAHOMA STATE UNIVERSITY  
FALL SEMESTER 2007**

**COLLEGE OF AGRICULTURAL SCIENCES AND NATURAL RESOURCES**

	Undergraduate Lower	Undergraduate Upper	Special Undergraduate	Total
Ag. Education, Communication, & 4-H	92	150	0	242
Agricultural Economics	157	154	0	311
Animal Science	332	357	0	689
Biochemistry & Molecular Biology	139	102	0	241
Dean of Agriculture	22	50	3	75
Entomology & Plant Pathology	1	5	0	6
Horticulture & Landscape Architecture	45	116	0	161
Natural Resource Ecology & Management	56	111	0	167
Plant & Soil Sciences	10	31	0	41
<b>Total Ag. Sciences &amp; Natural Resources</b>	<b>854</b>	<b>1,076</b>	<b>3</b>	<b>1,933</b>

**COLLEGE OF ARTS AND SCIENCES**

	Undergraduate Lower	Undergraduate Upper	Special Undergraduate	Total
Art	50	186	0	236
Biochemistry & Molecular Biology	22	26	0	48
Botany	2	6	0	8
Chemistry	12	31	0	43
Communication Sciences & Disorders	36	63	0	99
Computer Science	13	87	0	100
Dean of Arts & Sciences	1,390	184	34	1,608
Economics & Legal Studies	14	47	0	61
English	58	157	0	215
Foreign Languages & Literature	15	51	0	66
Geography	13	41	0	54
Geology	32	62	0	94
History	45	104	0	149
Journalism & Broadcasting	120	390	0	510
Mathematics	8	40	0	48
Microbiology & Molecular Genetics	18	69	0	87
Music	69	63	0	132
Philosophy	14	18	0	32
Physics	7	14	0	21
Political Science	71	165	0	236
Psychology	152	288	0	440
Sociology	47	209	0	256
Statistics	3	11	0	14
Theatre	24	31	0	55
Zoology	108	318	0	426
<b>Total Arts &amp; Sciences</b>	<b>2,343</b>	<b>2,661</b>	<b>34</b>	<b>5,038</b>

**WILLIAM S. SPEARS SCHOOL OF BUSINESS**

	Undergraduate Lower	Undergraduate Upper	Special Undergraduate	Total
Accounting	126	331	0	457
Dean of Business Administration	935	389	7	1,331
Economics & Legal Studies	142	276	0	418
Finance	79	331	0	410
Management	182	475	0	657
Management Science & Information Systems	29	133	0	162
Marketing	123	461	0	584
<b>Total Spears School of Business</b>	<b>1,616</b>	<b>2,396</b>	<b>7</b>	<b>4,019</b>

---



---

**COLLEGE OF EDUCATION**

---

	Undergraduate Lower	Undergraduate Upper	Special Undergraduate	Total
Applied Health & Educational Psychology	191	406	0	597
Dean of Education	26	23	17	66
Educational Studies	94	157	0	251
Teaching & Curriculum Leadership	390	618	0	1,008
<b>Total Education</b>	<b>701</b>	<b>1,204</b>	<b>17</b>	<b>1,922</b>

---



---

**COLLEGE OF ENGINEERING, ARCHITECTURE, AND TECHNOLOGY**

---

	Undergraduate Lower	Undergraduate Upper	Special Undergraduate	Total
Architecture	207	161	0	368
Biosystems & Agricultural Engineering	46	31	0	77
Chemical Engineering	128	108	0	236
Civil & Environmental Engineering	64	112	0	176
Dean of Engineering	74	15	3	92
Electrical & Computer Engineering	117	161	0	278
Engineering Technology	258	487	0	745
Industrial Engineering & Management	52	64	0	116
Mechanical & Aerospace Engineering	314	388	0	702
<b>Total Engineering, Arch., &amp; Tech.</b>	<b>1,260</b>	<b>1,527</b>	<b>3</b>	<b>2,790</b>

---



---

**COLLEGE OF HUMAN ENVIRONMENTAL SCIENCES**

---

	Undergraduate Lower	Undergraduate Upper	Special Undergraduate	Total
Dean of Human Environmental Sciences	5	11	3	19
Design, Housing & Merchandising	210	256	0	466
Hotel & Restaurant Administration	161	266	0	427
Human Development & Family Science	216	350	0	566
Nutritional Sciences	232	229	0	461
<b>Total Human Environmental Sci.</b>	<b>824</b>	<b>1,112</b>	<b>3</b>	<b>1,939</b>

---



---

**UNIVERSITY ACADEMIC SERVICES**

---

	Undergraduate Lower	Undergraduate Upper	Special Undergraduate	Total
UAS - Alternative Admission	443	7	0	450
UAS - Alternative Adult Admission	0	0	0	0
UAS - Concurrent High School	0	0	94	94
UAS - Non-Degree-Seeking	0	0	2	2
UAS - Third Door Admission	2	2	0	4
UAS - Transfer (Probation)	16	11	0	27
UAS - Transfer (Undecided)	12	9	0	21
UAS - Undecided	48	9	0	57
UAS - University Assessment Program	34	38	0	72
<b>Total University Academic Services</b>	<b>555</b>	<b>76</b>	<b>96</b>	<b>727</b>

---

**Total Undergraduates**

**18,368**

---



**GRADUATE ENROLLMENT BY FIELD OF STUDY, LEVEL, AND COLLEGE  
OKLAHOMA STATE UNIVERSITY  
FALL SEMESTER 2007**

---

**COLLEGE OF AGRICULTURAL SCIENCES AND NATURAL RESOURCES**

---

	Special Graduate	Master's	Doctoral	Total
Ag. Education, Communication, & 4-H	0	50	16	66
Agricultural Economics	0	37	30	67
Animal Science	0	41	33	74
Biochemistry & Molecular Biology	0	4	32	36
Dean of Agriculture	0	1	0	1
Entomology & Plant Pathology	0	19	16	35
Horticulture & Landscape Architecture	0	4	3	7
Natural Resource Ecology & Management	0	12	2	14
Plant & Soil Sciences	0	22	13	35
<b>Total Ag. Sciences &amp; Natural Resources</b>	<b>0</b>	<b>190</b>	<b>145</b>	<b>335</b>

---

**COLLEGE OF ARTS AND SCIENCES**

---

	Special Graduate	Master's	Doctoral	Total
Botany	0	5	5	10
Chemistry	0	7	43	50
Communication Sciences & Disorders	0	42	0	42
Computer Science	0	91	24	115
English	0	69	61	130
Geography	0	16	21	37
Geology	0	38	0	38
History	0	21	36	57
Journalism & Broadcasting	0	21	0	21
Mathematics	0	12	27	39
Microbiology & Molecular Genetics	0	9	19	28
Music	0	16	0	16
Philosophy	0	18	0	18
Physics	0	2	40	42
Political Science	0	51	2	53
Psychology	0	0	49	49
Sociology	0	11	27	38
Statistics	0	12	11	23
Theatre	0	7	0	7
Zoology	0	33	25	58
<b>Total Arts &amp; Sciences</b>	<b>0</b>	<b>481</b>	<b>390</b>	<b>871</b>

---

**WILLIAM S. SPEARS SCHOOL OF BUSINESS**

---

	Special Graduate	Master's	Doctoral	Total
Accounting	0	64	15	79
Dean of Business Administration	0	399	0	399
Economic & Legal Studies	0	14	23	37
Finance	0	25	11	36
Management	0	9	13	22
Management Science & Information Systems	0	147	7	154
Marketing	0	0	14	14
<b>Total Spears School of Business</b>	<b>0</b>	<b>658</b>	<b>83</b>	<b>741</b>

---

---

**COLLEGE OF EDUCATION**

---

	Special Graduate	Master's	Doctoral	Total
Applied Health & Educational Psychology	0	146	219	365
Educational Studies	0	95	137	232
Teaching & Curriculum Leadership	0	112	111	223
<b>Total Education</b>	<b>0</b>	<b>353</b>	<b>467</b>	<b>820</b>

---

---

**COLLEGE OF ENGINEERING, ARCHITECTURE, AND TECHNOLOGY**

---

	Special Graduate	Master's	Doctoral	Total
Architecture	0	1	0	1
Biosystems & Agricultural Engineering	0	26	20	46
Chemical Engineering	0	19	18	37
Civil & Environmental Engineering	0	35	12	47
Electrical & Computer Engineering	0	105	38	143
Industrial Engineering & Management	0	222	24	246
Mechanical & Aerospace Engineering	0	110	29	139
<b>Total Engineering, Arch., &amp; Tech.</b>	<b>0</b>	<b>518</b>	<b>141</b>	<b>659</b>

---

---

**GRADUATE COLLEGE**

---

	Special Graduate	Master's	Doctoral	Total
Special Graduate	399	0	0	399
Environmental Sciences	0	16	21	37
International Studies	0	74	0	74
Natural & Applied Science	0	84	0	84
Photonics	0	0	16	16
Physiological Sciences	0	0	0	0
Plant Science	0	0	6	6
Veterinary Biomedical Sciences	0	17	25	42
<b>Total Graduate College</b>	<b>399</b>	<b>191</b>	<b>68</b>	<b>658</b>

---

---

**COLLEGE OF HUMAN ENVIRONMENTAL SCIENCES**

---

	Special Graduate	Master's	Doctoral	Total
Dean of Human Environmental Sciences	0	9	1	10
Design, Housing & Merchandising	0	24	12	36
Hotel & Restaurant Administration	0	19	25	44
Human Development & Family Science	0	59	20	79
Nutritional Sciences	0	60	12	72
<b>Total Human Environmental Sci.</b>	<b>0</b>	<b>171</b>	<b>70</b>	<b>241</b>

---

---

**Total Graduates****4,325**

---

---

**FTE ENROLLMENT BY COLLEGE AND CLASSIFICATION  
OKLAHOMA STATE UNIVERSITY  
FALL SEMESTER 2007**

College	Freshman			Sophomore FTE	Junior FTE	Senior FTE	Special Undergrad FTE	Special Graduate FTE	Master FTE	Doctorate FTE	Total FTE
	New FTE	Other FTE	Total FTE								
Ag. Sci. & Nat. Res. Stillwater OSU-T	386.33	50.73	437.06	387.07	517.67 1.40	504.07 0.40	0.40 0.40		112.33 0.50	88.08	<b>2,046.68</b> <b>2.70</b>
Arts & Sciences Stillwater OSU-T	873.93 0.00	236.20 0.47	1,110.13 0.47	1,075.60 22.73	1,105.13 73.60	1,091.60 70.33	4.07 3.00		264.08 13.33	221.00 1.00	<b>4,871.61</b> <b>184.46</b>
Spears School of Business Stillwater OSU-T	495.07 0.00	134.60 3.80	629.67 3.80	788.40 35.80	877.93 175.07	738.00 207.33	1.20 0.20		341.42 91.58	46.67 0.50	<b>3,423.29</b> <b>514.28</b>
Education Stillwater OSU-T	230.13 0.00	55.00 1.00	285.13 1.00	360.27 5.73	471.87 28.93	507.20 45.33	1.53 2.60		120.67 68.17	189.67 39.42	<b>1,936.34</b> <b>191.18</b>
Engr., Arch., & Tech. Stillwater OSU-T	568.07	91.47	659.54	534.07 0.20	544.87 11.00	746.60 48.67	1.00 0.20		272.67 8.00	80.83 1.92	<b>2,839.58</b> <b>69.99</b>
Human Envir. Sci. Stillwater OSU-T	261.27	76.93	338.20	435.47 5.00	466.87 28.33	459.67 32.87	0.40 0.20		104.25 5.00	39.42 0.25	<b>1,844.28</b> <b>71.65</b>
Graduate College* Stillwater OSU-T								83.92 51.42	85.25 20.83	33.75 1.00	<b>202.92</b> <b>73.25</b>
Univ. Academic Services Stillwater OSU-T	229.40	107.07	336.47	157.40 0.20	49.93 2.00	13.00 1.60	27.20				<b>584.00</b> <b>3.80</b>
<b>Total</b>	<b>3,044.20</b>	<b>757.27</b>	<b>3,801.47</b>	<b>3,807.94</b>	<b>4,354.60</b>	<b>4,466.67</b>	<b>42.40</b>	<b>135.34</b>	<b>1,508.08</b>	<b>743.51</b>	<b>18,860.01</b>

\* Interdisciplinary graduate programs that do not have a specific area of specialization are reported in the Graduate College.

Note: If students take courses at both OSU-Stillwater and OSU-Tulsa, then they are counted as Stillwater campus students (572 students are enrolled at both the Stillwater campus and OSU-Tulsa). Center for Veterinary Health Sciences has 312 total FTE professional students that are not included in this table.

**ENROLLMENT AND AVERAGE AGE BY PART-TIME/FULL-TIME STATUS AND GENDER  
OKLAHOMA STATE UNIVERSITY  
FALL SEMESTER 2007**

Classification/ Location	Part-Time						Full-Time						Total				Grand Total	
	Female		Male		Total		Female		Male		Total		Female		Male		Number	Mean Age
	Number	Mean Age	Number	Mean Age	Number	Mean Age	Number	Mean Age	Number	Mean Age	Number	Mean Age	Number	Mean Age	Number	Mean Age		
Undergraduate	1,200	27.4	1,189	26.5	2,389	26.9	7,790	21.0	8,189	21.4	15,979	21.2	<b>8,990</b>	<b>21.9</b>	<b>9,378</b>	<b>22.1</b>	<b>18,368</b>	<b>22.0</b>
Stillwater	782	25.6	776	25.0	1,558	25.3	7,526	20.9	7,924	21.3	15,450	21.1	<b>8,308</b>	<b>21.3</b>	<b>8,700</b>	<b>21.6</b>	<b>17,008</b>	<b>21.5</b>
OSU - T	418	30.7	413	29.4	831	30.0	264	26.1	265	26.1	529	26.1	<b>682</b>	<b>28.9</b>	<b>678</b>	<b>28.1</b>	<b>1,360</b>	<b>28.5</b>
Graduate	1,318	34.8	1,487	33.6	2,805	34.2	688	27.9	832	27.7	1,520	27.8	<b>2,006</b>	<b>32.4</b>	<b>2,319</b>	<b>31.5</b>	<b>4,325</b>	<b>31.9</b>
Stillwater	983	34.2	1,228	33.1	2,211	33.6	628	27.5	797	27.5	1,425	27.5	<b>1,611</b>	<b>31.6</b>	<b>2,025</b>	<b>30.9</b>	<b>3,636</b>	<b>31.2</b>
OSU - T	335	36.6	259	36.2	594	36.4	60	31.2	35	32.6	95	31.7	<b>395</b>	<b>35.8</b>	<b>294</b>	<b>35.8</b>	<b>689</b>	<b>35.8</b>
Professional	0	0.0	0	0.0	0	0.0	214	25.4	98	25.7	312	25.5	<b>214</b>	<b>25.4</b>	<b>98</b>	<b>25.7</b>	<b>312</b>	<b>25.5</b>
<b>Total</b>	<b>2,518</b>	<b>31.3</b>	<b>2,676</b>	<b>30.5</b>	<b>5,194</b>	<b>30.9</b>	<b>8,692</b>	<b>21.7</b>	<b>9,119</b>	<b>22.0</b>	<b>17,811</b>	<b>21.9</b>	<b>11,210</b>	<b>23.8</b>	<b>11,795</b>	<b>24.0</b>	<b>23,005</b>	<b>23.9</b>

Note: Undergraduate students enrolled in less than 12 hours and graduate students enrolled in less than 9 hours are considered part-time students for this table.

**FIVE-YEAR HISTORY OF FINANCIAL AID PROGRAMS  
OKLAHOMA STATE UNIVERSITY  
ACADEMIC YEARS 2002-03 THROUGH 2006-07**

Type of Financial Aid	2002-03		2003-04		2004-05		2005-06		2006-07	
	Amount	Headcount	Amount	Headcount	Amount	Headcount	Amount	Headcount	Amount	Headcount
Grants	\$19,870,570	6,041	\$22,899,330	6,752	\$25,358,242	7,049	\$25,439,148	6,571	\$28,407,689	6,848
Tuition & Fee Waivers	\$19,915,201	9,145	\$23,051,528	9,054	\$23,997,537	9,163	\$27,657,777	9,959	\$29,174,114	9,980
Scholarships	\$15,717,100	5,971	\$15,995,794	5,842	\$18,020,589	6,159	\$19,988,355	6,666	\$20,753,351	6,500
Employment	\$24,018,558	6,101	\$27,658,354	6,519	\$28,708,390	6,790	\$29,233,876	6,903	\$26,100,268	6,573
<b>Non-Debt Subtotal</b>	<b>\$79,521,430</b>		<b>\$89,605,006</b>		<b>\$96,084,758</b>		<b>\$102,319,156</b>		<b>\$104,435,422</b>	
Loans	\$69,116,132	9,740	\$82,739,188	10,609	\$96,149,906	10,997	\$99,890,429	11,094	\$100,603,242	10,603
<b>TOTAL AID</b>	<b>\$148,637,562</b>	<b>18,584</b>	<b>\$172,344,194</b>	<b>19,422</b>	<b>\$192,234,664</b>	<b>19,835</b>	<b>\$202,209,585</b>	<b>20,000</b>	<b>\$205,038,664</b>	<b>19,751</b>

NOTE: Headcount total is the total number of unduplicated students receiving financial assistance.

19

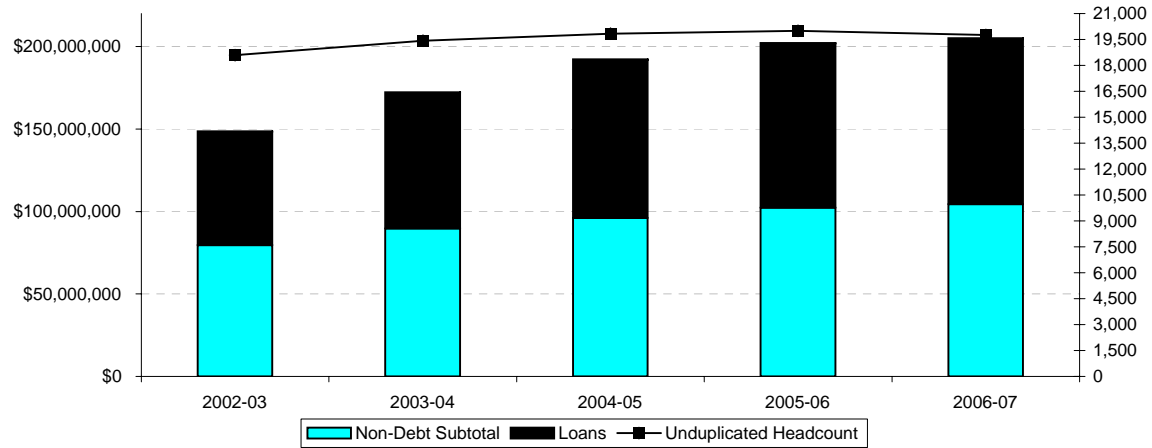



## SOURCE OF STUDENTS





**SOURCE OF NEW FRESHMEN BY RESIDENT STATUS**  
**OKLAHOMA STATE UNIVERSITY**  
**FALL SEMESTER 2007**

**RESIDENT NEW FRESHMEN BY COUNTY**

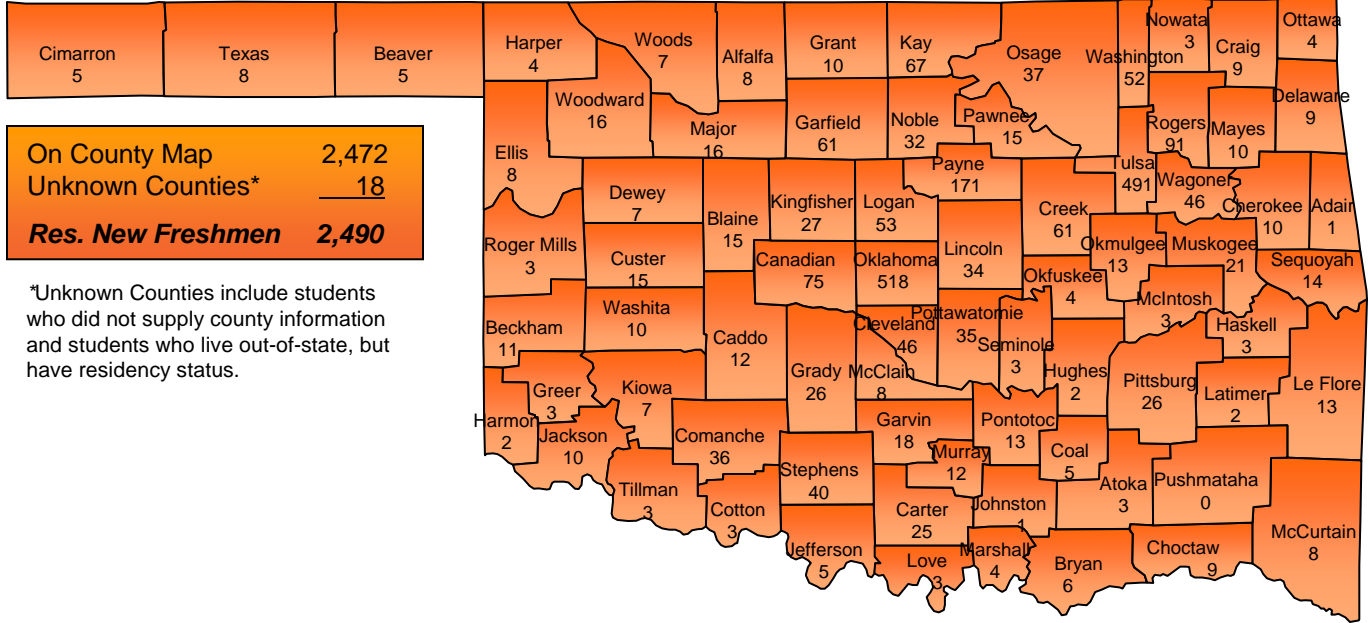

**NEW FRESHMEN BY STATE**

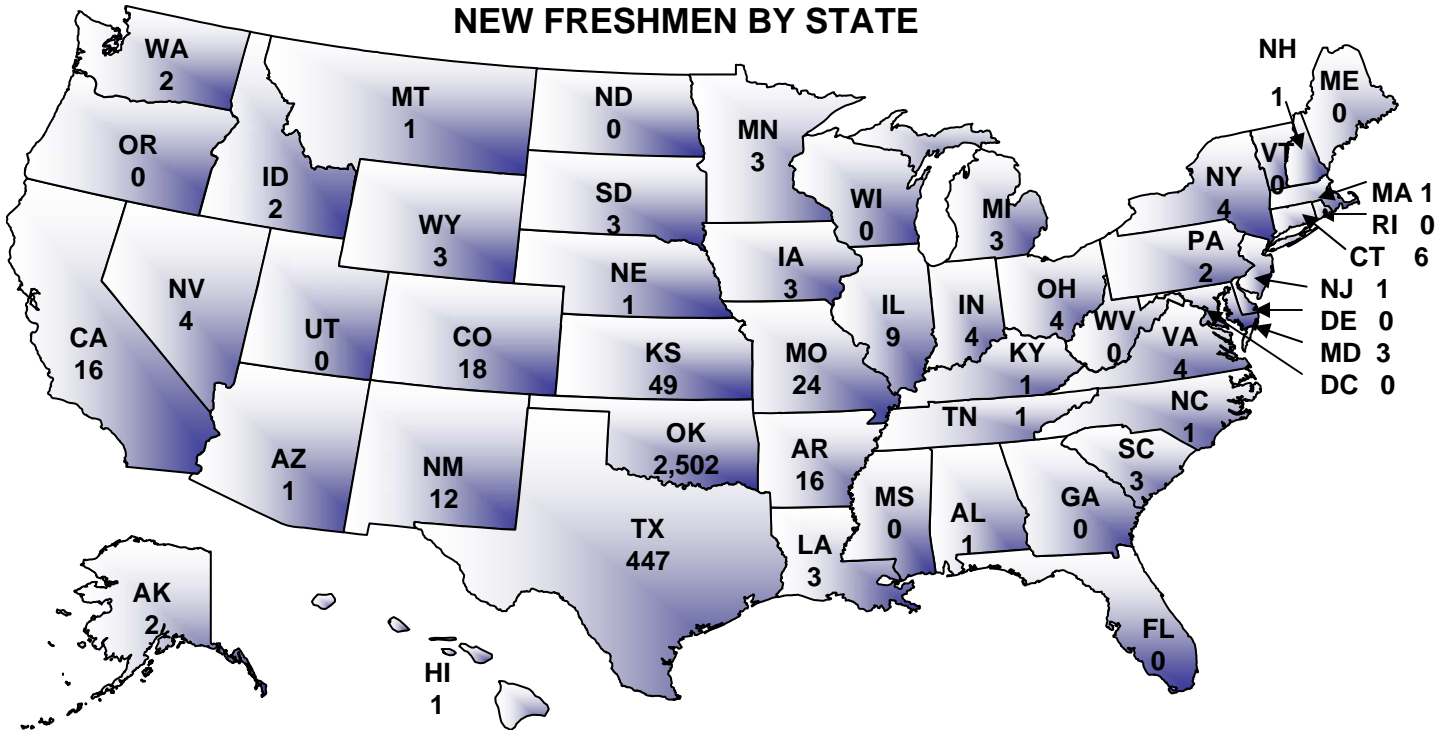

On U.S. Map	3,162
Unknown States	1
International	46
<b>New Freshmen</b>	<b>3,209</b>

*Note:* This map includes both resident and nonresident new freshmen. However, this map does not include concurrent high school students.

**DISTRIBUTION OF NEW FRESHMEN  
BY HIGH SCHOOL GRADUATING CLASS SIZE  
OKLAHOMA STATE UNIVERSITY  
FALL SEMESTER 2007**

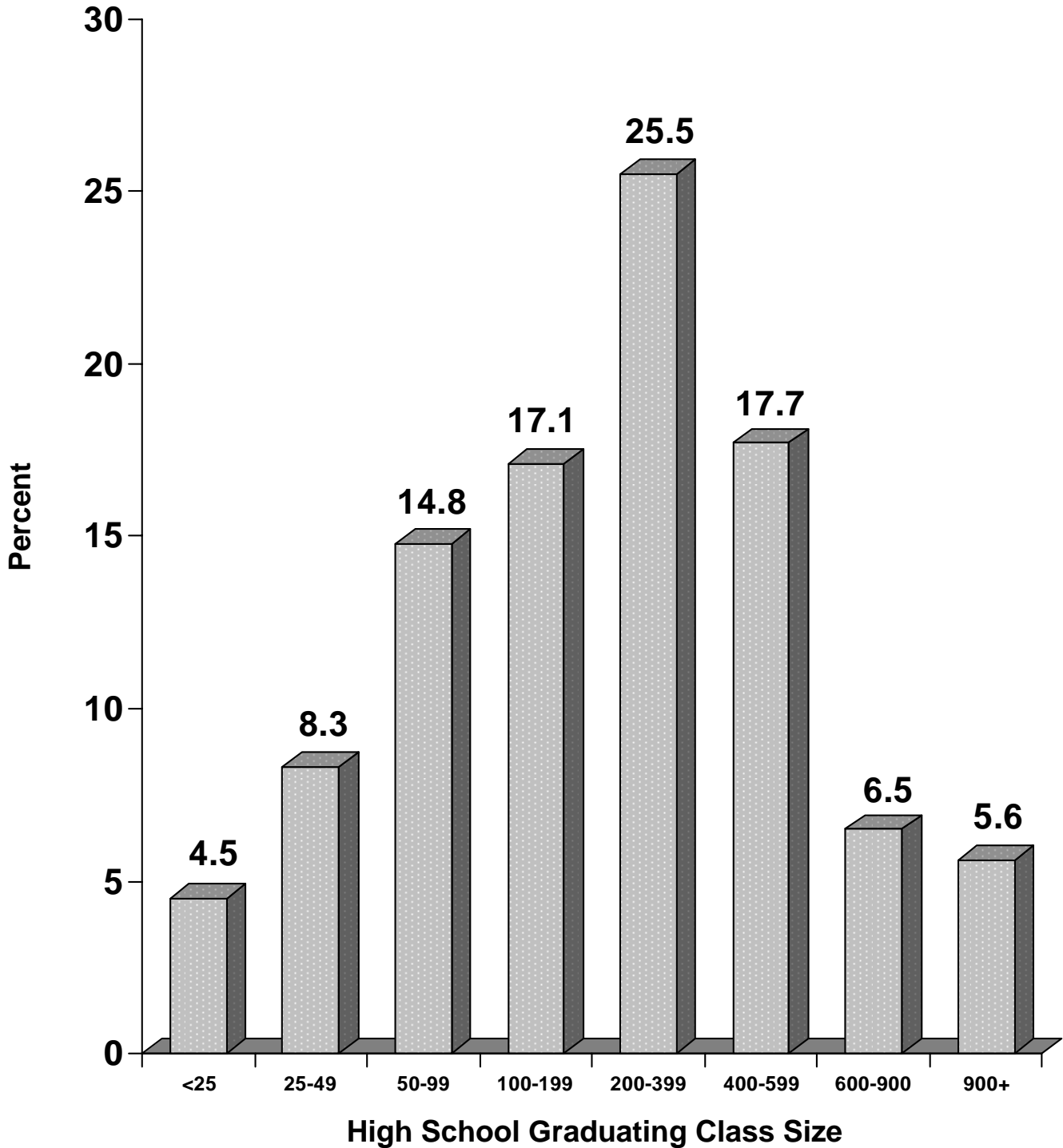

*Note:* This chart is based on the Fall 2007 new freshmen class data for the 2,630 students for whom high school class size was reported.

**NEW FRESHMEN ENROLLMENT BY TOP FEEDER COUNTIES  
OKLAHOMA STATE UNIVERSITY  
FALL SEMESTERS 2003 THROUGH 2007**

County	2003	2004	2005	2006	2007	Difference 2006 & 2007	
						Number	Percent
Oklahoma	503	422	417	511	518	7	1.4%
Tulsa	523	550	567	557	491	-66	-11.8%
Payne	319	216	203	170	171	1	0.6%
Rogers	70	55	68	77	91	14	18.2%
Canadian	81	65	78	87	75	-12	-13.8%
Kay	72	43	63	50	67	17	34.0%
Creek	74	78	56	52	61	9	17.3%
Garfield	92	74	95	77	61	-16	-20.8%
Logan	26	32	40	49	53	4	8.2%
Washington	91	85	59	63	52	-11	-17.5%
Cleveland	59	47	56	52	46	-6	-11.5%
Wagoner	18	31	46	32	46	14	43.8%
Stephens	50	35	30	41	40	-1	-2.4%
Osage	40	42	28	36	37	1	2.8%
Comanche	58	41	39	36	36	0	0.0%
Pottawatomie	33	24	33	35	35	0	0.0%
Lincoln	40	35	33	35	34	-1	-2.9%
Noble	34	28	28	23	32	9	39.1%
Kingfisher	42	34	29	23	27	4	17.4%
Grady	31	25	13	21	26	5	23.8%
Pittsburg	22	20	20	14	26	12	85.7%
Carter	36	34	33	24	25	1	4.2%
Muskogee	36	29	25	34	21	-13	-38.2%
Garvin	24	13	18	8	18	10	125.0%
Major	14	17	12	17	16	-1	-5.9%
Woodward	26	19	19	19	16	-3	-15.8%
Blaine	13	24	17	13	15	2	15.4%
Custer	15	28	8	12	15	3	25.0%
Pawnee	33	34	29	22	15	-7	-31.8%
Sequoyah	7	11	12	7	14	7	100.0%
LeFlore	13	3	9	8	13	5	62.5%
Okmulgee	20	25	19	20	13	-7	-35.0%
Pontotoc	11	17	12	6	13	7	116.7%
Caddo	11	11	7	4	12	8	200.0%
Murray	5	7	6	6	12	6	100.0%
Beckham	12	16	10	16	11	-5	-31.3%
Cherokee	11	11	21	12	10	-2	-16.7%
Grant	17	11	6	7	10	3	42.9%
Jackson	13	8	10	10	10	0	0.0%
Mayes	18	21	17	16	10	-6	-37.5%
Washita	6	4	3	4	10	6	150.0%

*Note:* Degree-seeking new freshmen at OSU-Tulsa and OSU-Stillwater are counted on this chart. Beginning Fall 2004, figures do not include first-time concurrent students.

**NEW FRESHMEN ENROLLMENT BY TOP OKLAHOMA HIGH SCHOOLS  
OKLAHOMA STATE UNIVERSITY  
FALL SEMESTER 2007 WITH FOUR-YEAR COMPARISON**

Rank	High School Name, City	Fall 2007			Fall 2006 Total	Fall 2005 Total	Fall 2004 Total	Fall 2003 Total
		Female	Male	Total				
1	Edmond Memorial High School, Edmond	56	55	111	84	63	68	92
1	Stillwater High School, Stillwater	54	57	111	120	127	136	211
3	Edmond North High School, Edmond	37	54	91	80	61	58	61
4	Jenks High School, Jenks	40	47	87	116	92	109	72
5	Union High School, Tulsa	40	44	84	97	105	85	94
6	Putnam City North High School, Oklahoma City	30	41	71	78	46	66	77
7	Broken Arrow High School, Broken Arrow	32	37	69	67	90	73	86
8	Owasso High School, Owasso	33	31	64	49	52	45	60
9	Ponca City Senior High, Ponca City	25	24	49	40	57	38	64
10	Bartlesville High School, Bartlesville	23	24	47	54	46	72	79
11	Edmond Santa Fe High School, Edmond	20	20	40	43	44	32	59
12	Enid High School, Enid	23	13	36	38	50	34	38
13	Deer Creek High School, Edmond	15	19	34	18	16	23	10
14	Yukon High School, Yukon	18	14	32	23	39	26	37
15	Claremore High School, Claremore	21	9	30	27	19	22	17
16	Charles Page High School, Sand Springs	16	13	29	25	36	37	33
16	Mustang High School, Mustang	18	11	29	28	19	27	24
18	Bishop Kelley High School, Tulsa	12	16	28	41	53	29	37
18	Bishop McGuinness High School, Oklahoma City	8	20	28	34	29	22	30
20	Memorial Senior High School, Tulsa	13	12	25	32	29	26	32
21	Bixby High School, Bixby	11	13	24	19	31	48	27
21	Perry Senior High School, Perry	8	16	24	15	18	21	19
23	Cushing High School, Cushing	11	12	23	14	22	12	21
24	Booker T. Washington High School, Tulsa	9	12	21	27	31	38	24
25	Mannford High School, Mannford	13	7	20	7	11	17	19

Rank	High School Name, City	Fall 2007			Fall 2006 Total	Fall 2005 Total	Fall 2004 Total	Fall 2003 Total
		Female	Male	Total				
26	Guthrie Senior High School, Guthrie	11	8	19	21	14	12	11
26	Metro Christian Academy, Tulsa	11	8	19	26	25	19	18
26	Shawnee Senior High School, Shawnee	13	6	19	14	12	14	20
29	Duncan High School, Duncan	13	5	18	20	16	14	24
30	Putnam City High School, Oklahoma City	9	8	17	36	26	20	37
30	Sapulpa High School, Sapulpa	6	11	17	14	22	31	22
32	McAlester High School, McAlester	10	6	16	10	12	18	21
33	Kingfisher High School, Kingfisher	10	3	13	8	9	11	14
33	Oklahoma Christian Schools, Edmond	2	11	13	13	13	11	8
33	Perkins - Tryon High School, Perkins	7	6	13	14	27	20	24
36	Berryhill High School, Tulsa	8	4	12	8	3	5	8
36	Collinsville High School, Collinsville	10	2	12	6	7	12	7
36	Coweta High School, Coweta	8	4	12	7	6	4	2
36	Muskogee High School, Muskogee	7	5	12	16	10	9	13
36	Norman High School, Norman	4	8	12	7	17	12	14
36	Norman North High School, Norman	8	4	12	15	7	8	12
36	Oklahoma School of Science & Math, Oklahoma City	5	7	12	5	6	3	6
36	Plainview High School, Ardmore	6	6	12	10	7	16	10
36	Thomas A. Edison High School, Tulsa	5	7	12	25	18	17	18
45	Blackwell High School, Blackwell	4	7	11	7	8	5	6
45	Bristow Senior High School, Bristow	9	2	11	6	10	7	14
45	Chickasha High School, Chickasha	4	7	11	11	5	11	10
45	Eisenhower Senior High School, Lawton	7	4	11	16	20	7	19
45	Fairview High School, Fairview	2	9	11	16	12	12	6
45	Home Schooled	5	6	11	14	20	13	11
45	Marlow High School, Marlow	7	4	11	9	4	5	8
45	Oologah High School, Oologah	3	8	11	7	14	9	9
45	Pauls Valley Senior High, Pauls Valley	4	7	11	3	5	5	10

Note: Degree-seeking new freshmen from OSU-Stillwater and OSU-Tulsa are included.

Fall 2004, 2005, 2006, and 2007 new freshmen figures do not contain concurrent students or non-degree-seeking students.

**INTERNATIONAL STUDENTS BY COUNTRY OF RESIDENCE, LEVEL, AND GENDER  
OKLAHOMA STATE UNIVERSITY  
FALL SEMESTER 2007**

Country	Undergraduates			Graduates			Total			% of Total
	Female	Male	Total	Female	Male	Total	Female	Male	Total	
India	9	20	29	117	347	464	126	367	493	28.45%
China	4	4	8	86	88	174	90	92	182	10.50%
Japan	53	51	104	8	6	14	61	57	118	6.81%
Korea, South	18	28	46	24	43	67	42	71	113	6.52%
Vietnam	35	35	70	2	10	12	37	45	82	4.73%
Nepal	1	4	5	8	39	47	9	43	52	3.00%
Malaysia	7	17	24	8	11	19	15	28	43	2.48%
Indonesia	11	14	25	8	9	17	19	23	42	2.42%
Thailand	1	1	2	19	20	39	20	21	41	2.37%
Nigeria	7	16	23	3	8	11	10	24	34	1.96%
Mexico	6	9	15	3	15	18	9	24	33	1.90%
Taiwan	3	4	7	9	8	17	12	12	24	1.38%
Pakistan	0	13	13	0	10	10	0	23	23	1.33%
Belize	0	1	1	13	8	21	13	9	22	1.27%
Ethiopia	1	3	4	5	13	18	6	16	22	1.27%
Saudi Arabia	0	14	14	0	7	7	0	21	21	1.21%
Venezuela	4	6	10	3	3	6	7	9	16	0.92%
Turkey	0	0	0	4	11	15	4	11	15	0.87%
Canada	2	5	7	2	5	7	4	10	14	0.81%
Germany	3	5	8	4	2	6	7	7	14	0.81%
Sri Lanka	1	0	1	6	7	13	7	7	14	0.81%
Bangladesh	0	2	2	2	8	10	2	10	12	0.69%
Kenya	2	2	4	3	5	8	5	7	12	0.69%
United Kingdom	6	4	10	0	2	2	6	6	12	0.69%
Kazakhstan	3	7	10	1	0	1	4	7	11	0.63%
Ukraine	3	3	6	3	2	5	6	5	11	0.63%
Romania	2	0	2	5	3	8	7	3	10	0.58%
Australia	2	4	6	2	1	3	4	5	9	0.52%
Colombia	0	3	3	3	3	6	3	6	9	0.52%
France	1	3	4	2	3	5	3	6	9	0.52%
Jordan	0	0	0	2	6	8	2	6	8	0.46%
Brazil	1	0	1	2	4	6	3	4	7	0.40%
Cameroon	0	1	1	3	3	6	3	4	7	0.40%
Hong Kong	3	3	6	1	0	1	4	3	7	0.40%
Iran	1	0	1	4	2	6	5	2	7	0.40%
Philippines	1	0	1	3	3	6	4	3	7	0.40%
Sweden	6	1	7	0	0	0	6	1	7	0.40%
All Others	35	47	82	36	52	88	71	99	170	9.81%
<b>Total</b>	<b>232</b>	<b>330</b>	<b>562</b>	<b>404</b>	<b>767</b>	<b>1,171</b>	<b>636</b>	<b>1,097</b>	<b>1,733</b>	<b>100.00%</b>

*Note:* There are students from 113 countries. One female professional student is counted as a graduate student. There are 21 undergraduate international and 23 graduate international students at OSU-Tulsa.

# SOURCE OF UNDERGRADUATE STUDENTS BY RESIDENT STATUS

## OKLAHOMA STATE UNIVERSITY

### FALL SEMESTER 2007

#### RESIDENT UNDERGRADUATE STUDENTS BY COUNTY

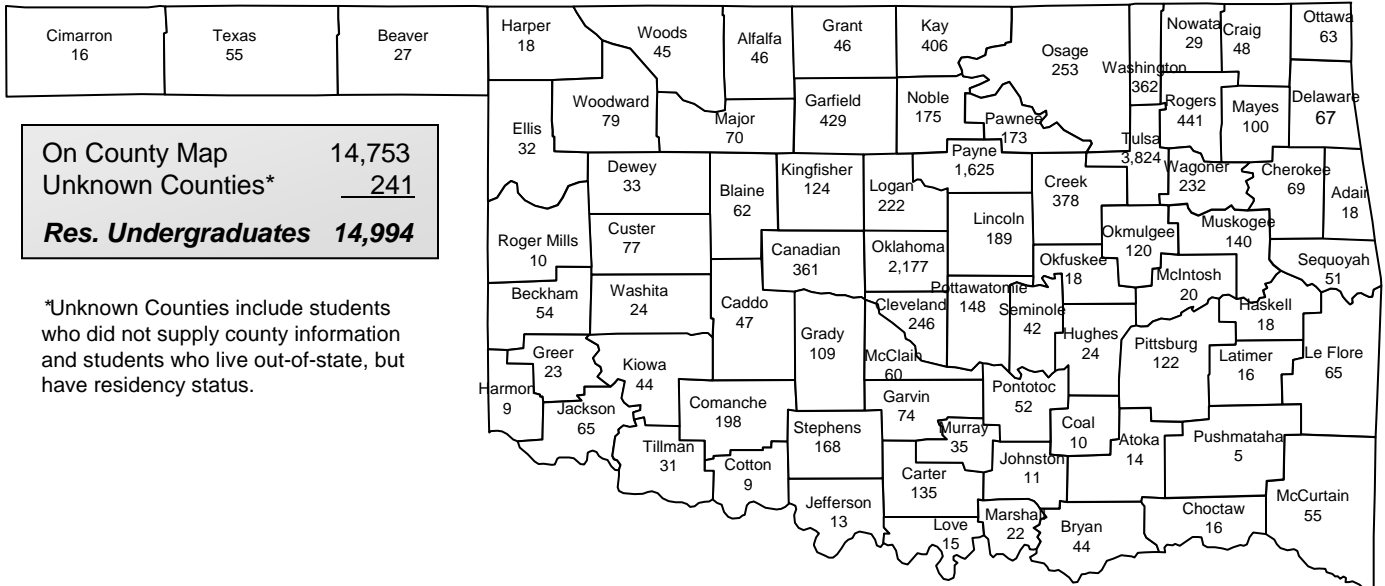

#### NONRESIDENT UNDERGRADUATE STUDENTS BY STATE

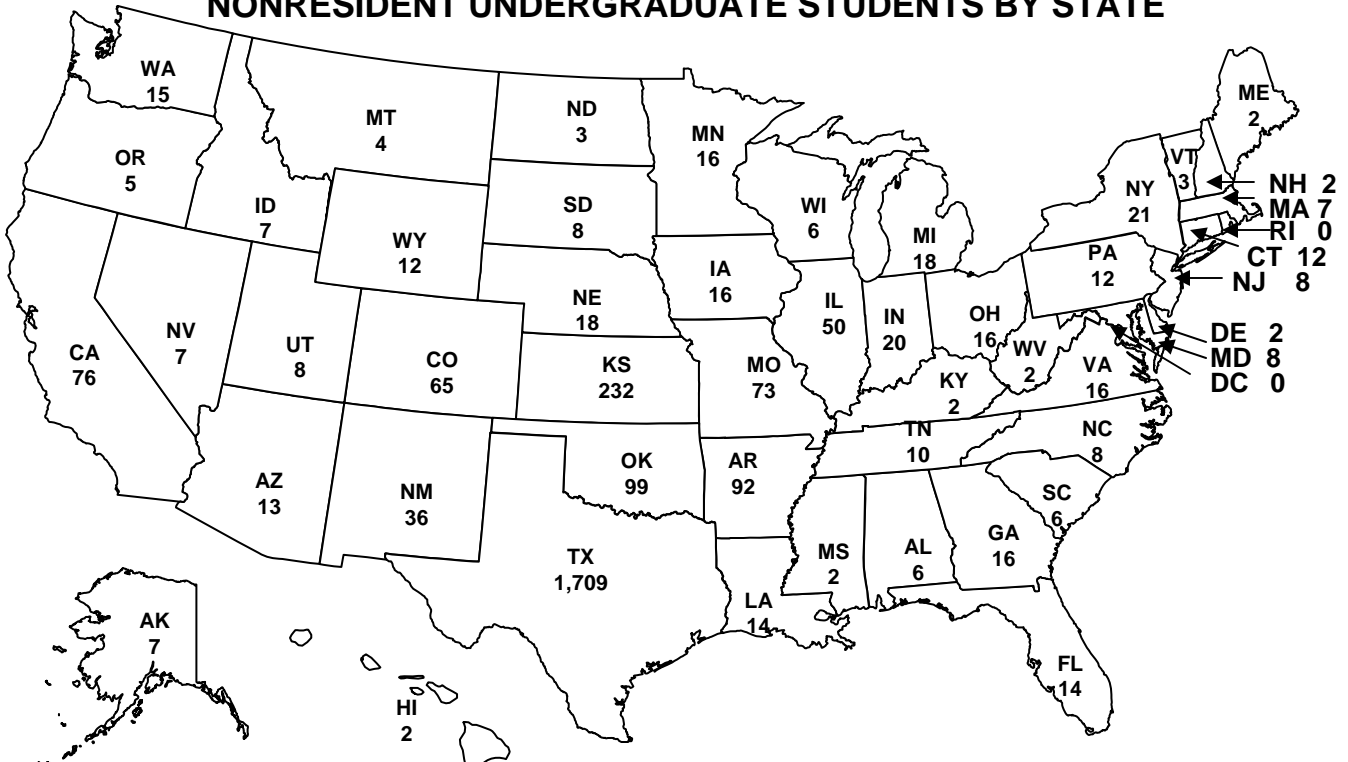

On U.S. Map	2,806
Unknown States	6
International	<u>562</u>
<b>Nonres. Undergraduates</b>	<b>3,374</b>

Note: There are 21 out-of-state, 1,318 in-state, and 21 international undergraduate students at OSU-Tulsa.

The 99 nonresident students from Oklahoma are students who list Oklahoma as their permanent address, but do not qualify for in-state residency status.

**SOURCE OF GRADUATE STUDENTS BY RESIDENT STATUS  
OKLAHOMA STATE UNIVERSITY  
FALL SEMESTER 2007  
RESIDENT GRADUATE STUDENTS BY COUNTY**

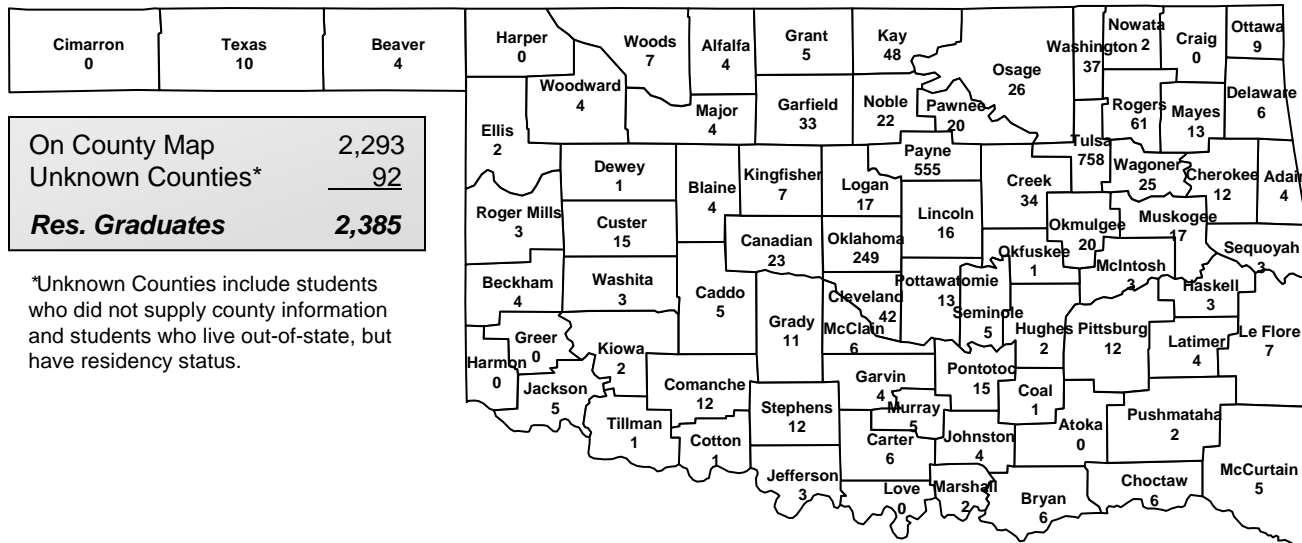

**NONRESIDENT GRADUATE STUDENTS BY STATE**

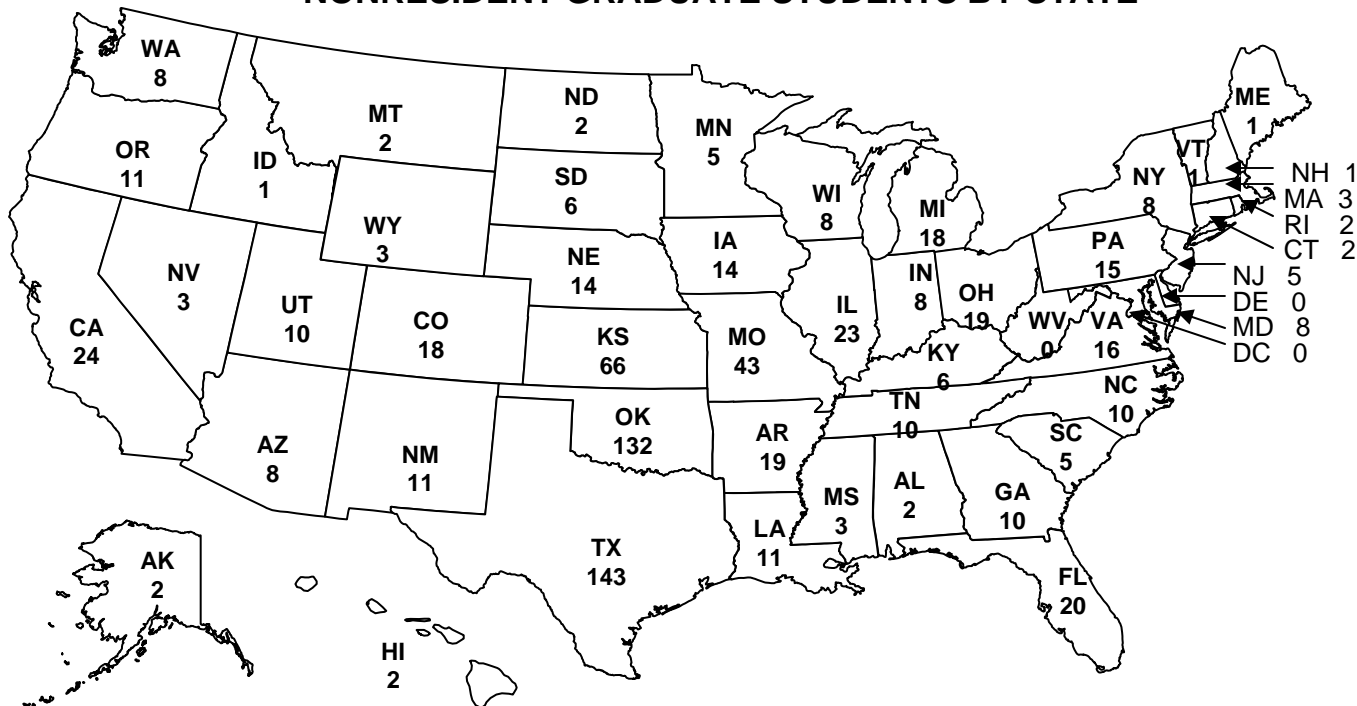

On U.S. Map	762
Unknown States	8
International	<u>1,170</u>
<b>Nonres. Graduates</b>	<b>1,940</b>

Note: There are 19 out-of-state, 647 in-state, and 23 international graduate students at OSU-Tulsa.

The 132 nonresident students from Oklahoma are students who list Oklahoma as their permanent address, but do not qualify for in-state residency status.



# SOURCE OF MINORITY STUDENTS BY RESIDENT STATUS

## OKLAHOMA STATE UNIVERSITY

### FALL SEMESTER 2007

### RESIDENT MINORITY STUDENTS BY COUNTY

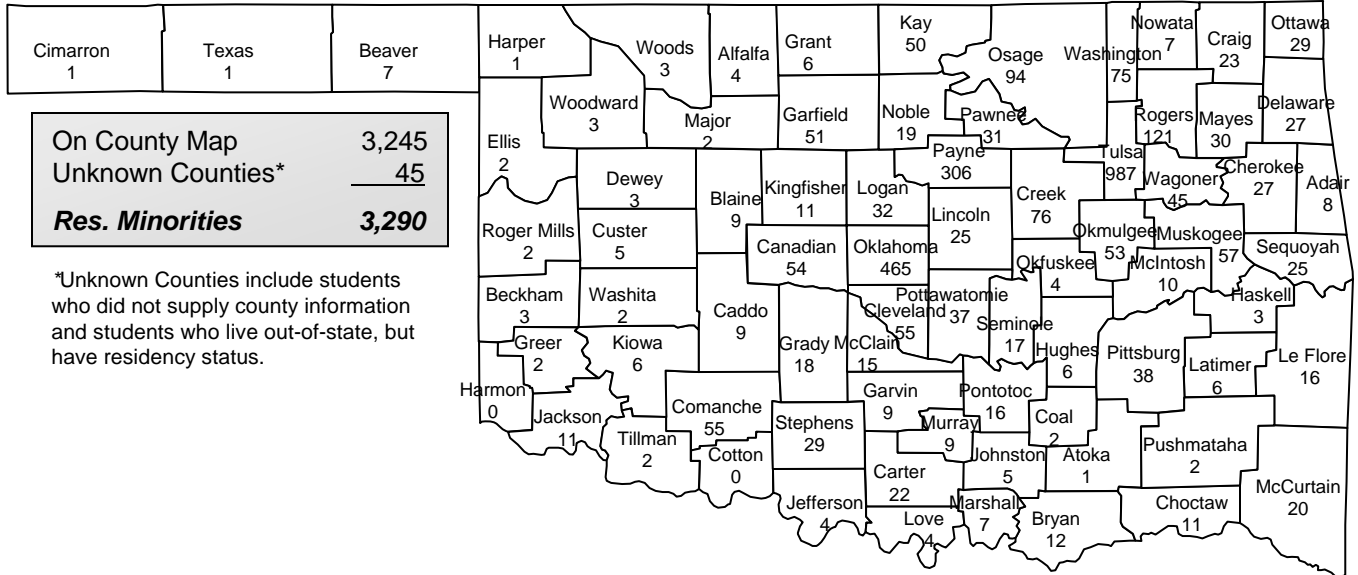

### NONRESIDENT MINORITY STUDENTS BY STATE

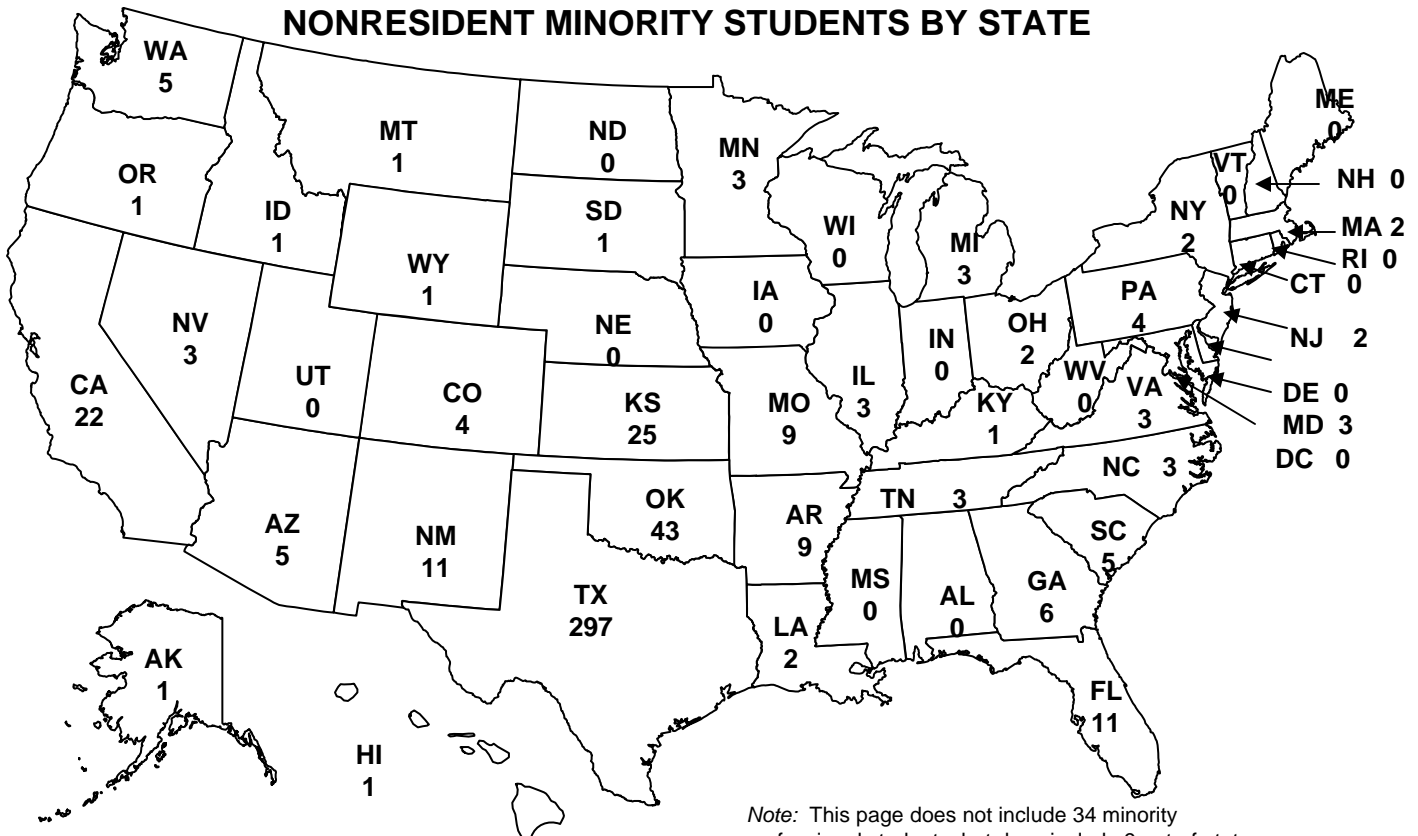

On U.S. Map	498
Unknown States	<u>7</u>
<b>Nonres. Minorities</b>	<b>505</b>

Note: This page does not include 34 minority professional students, but does include 9 out-of-state and 457 in-state minority students at OSU-Tulsa.

The 43 nonresident students from Oklahoma are students who list Oklahoma as their permanent address, but do not qualify for in-state residency status.

**FEEDER INSTITUTIONS FOR TRANSFER STUDENTS  
IN-STATE INSTITUTIONS OF HIGHER EDUCATION  
OKLAHOMA STATE UNIVERSITY  
FALL SEMESTER 2007**

Institution	Freshman	Sophomore	Junior	Senior	Special	Master	Doctorate	Total
Tulsa Community College (Tulsa)	48	156	186	40	15	38	2	<b>485</b>
Northern Oklahoma College (Tonkawa)	40	138	53	3	3	15	0	<b>252</b>
University of Oklahoma (Norman)	7	7	15	8	15	34	10	<b>96</b>
University of Central Oklahoma (Edmond)	18	33	7	10	4	12	8	<b>92</b>
Northeastern State University (Tahlequah)	4	12	18	2	12	10	7	<b>65</b>
Eastern Oklahoma State College (Wilburton)	6	18	15	1	0	7	1	<b>48</b>
Oklahoma State University Technical Branch (Oklahoma City)	7	22	7	4	1	5	1	<b>47</b>
Southwestern Oklahoma State University (Weatherford)	5	8	3	1	6	10	2	<b>35</b>
Northeastern Oklahoma A&M College (Miami)	1	15	14	1	0	2	0	<b>33</b>
Rogers State University (Claremore)	8	10	5	1	2	7	0	<b>33</b>
Oklahoma City Community College (Oklahoma City)	8	8	7	2	3	4	1	<b>33</b>
University of Tulsa (Tulsa)	2	3	1	3	12	8	3	<b>32</b>
Oklahoma State University Technical Branch (Okmulgee)	3	9	9	3	0	2	0	<b>26</b>
Cameron University (Lawton)	5	7	2	0	2	4	0	<b>20</b>
Connors State College (Warner)	1	8	7	1	1	2	0	<b>20</b>
East Central University (Ada)	0	7	2	1	3	4	3	<b>20</b>
Northwestern Oklahoma State University (Alva)	0	3	6	2	2	5	2	<b>20</b>
Redlands Community College (El Reno)	2	4	7	0	1	5	0	<b>19</b>
Rose State College (Midwest City)	4	7	3	0	1	3	0	<b>18</b>
Oklahoma Christian University (Oklahoma City)	2	3	2	2	2	5	0	<b>16</b>
Carl Albert State College (Poteau)	1	5	8	1	0	1	0	<b>16</b>
Southeastern Oklahoma State University (Durant)	2	4	0	2	2	5	1	<b>16</b>
Oklahoma Baptist University (Shawnee)	2	8	1	1	1	2	0	<b>15</b>
Murray State College (Tishomingo)	2	2	6	0	1	2	0	<b>13</b>

Institution	Freshman	Sophomore	Junior	Senior	Special	Master	Doctorate	Total
Oklahoma City University (Oklahoma City)	1	2	2	0	2	5	0	12
Western Oklahoma State College (Altus)	0	4	6	0	1	0	0	11
Oral Roberts University (Tulsa)	2	1	1	0	4	3	0	11
Langston University (Langston)	0	2	1	1	1	4	0	9
University of Science & Arts of Oklahoma (Chickasha)	1	2	2	1	0	2	1	9
Seminole State College (Seminole)	2	3	2	0	1	0	0	8
Oklahoma Panhandle State University (Goodwell)	0	1	4	1	1	0	0	7
Oklahoma Wesleyan University (Bartlesville)	0	2	2	1	0	0	0	5
Bacone College (Muskogee)	0	2	2	0	0	0	0	4
Southern Nazarene University (Bethany)	0	1	0	0	0	2	1	4
St. Gregory's University (Shawnee)	1	2	0	0	1	1	0	5
University of Oklahoma Health Sciences Center (Oklahoma City)	1	0	0	0	1	1	1	4
Spartan College/Aeronautics & Technology (Tulsa)	0	1	1	1	0	1	0	4
Langston University - UCT (Tulsa)	0	0	0	0	2	2	0	4
Mid-America Christian University (Oklahoma City)	1	2	0	0	0	0	0	3
OSU Tulsa - Langston Univ (Tulsa)	0	0	0	0	1	2	0	3
Southwestern Christian University (Bethany)	1	0	0	0	0	1	0	2
OSU Center for Health Sciences (Tulsa)	0	0	0	0	0	2	0	2
University of Oklahoma-UCT (Tulsa)	0	0	0	0	0	0	1	1
OSU Tulsa - Northeastern State University (Tulsa)	0	0	0	0	1	0	0	1
<b>Total</b>	<b>188</b>	<b>522</b>	<b>407</b>	<b>94</b>	<b>105</b>	<b>218</b>	<b>45</b>	<b>1,579</b>

**MAJOR FEEDER INSTITUTIONS FOR TRANSFER STUDENTS  
OUT-OF-STATE INSTITUTIONS OF HIGHER EDUCATION  
OKLAHOMA STATE UNIVERSITY  
FALL SEMESTER 2007**

Institution	Freshman	Sophomore	Junior	Senior	Special	Master	Doctorate	Total
Texas Tech University (Lubbock, TX)	0	2	2	1	4	4	4	17
Kansas State University (Manhattan, KS)	0	1	2	0	1	8	2	14
University of Arkansas Main Campus (Fayetteville, AR)	1	4	0	1	2	4	1	13
University of Kansas Main Campus (Lawrence, KS)	1	0	1	0	2	6	1	11
Missouri State University (Springfield, MO)	2	1	0	0	2	2	2	9
Seward County Community College (Liberal, KS)	0	4	4	0	0	1	0	9
Collin County Community College (McKinney, TX)	3	4	1	0	0	1	0	9
Cowley County Community College (Arkansas City, KS)	0	4	3	0	1	0	0	8
Iowa State University (Ames, IA)	0	0	0	1	2	4	0	7
University of Texas at Austin (Austin, TX)	0	1	0	0	1	3	2	7
University of Phoenix (Phoenix, AZ)*	0	1	2	0	1	3	0	7
Coffeyville Community College (Coffeyville, KS)	0	0	6	0	0	0	0	6
Pittsburg State University (Pittsburg, KS)	0	1	1	0	0	3	1	6
United States Air Force Academy (Colorado Springs, CO)	0	2	0	0	2	1	0	5
Butler County Community College (El Dorado, KS)	0	2	3	0	0	0	0	5
Wichita State University (Wichita, KS)	1	1	0	1	1	0	1	5
Grayson County College (Denison, TX)	0	2	2	0	1	0	0	5
University of Texas at Arlington (Arlington, TX)	0	2	1	0	0	0	2	5
West Texas A&M University (Canyon, TX)	1	0	0	0	2	2	0	5
Brigham Young University (Provo, UT)	0	0	1	0	1	2	1	5
Tarrant County College (Fort Worth, TX)	1	2	1	0	0	1	0	5
University of Florida (Gainesville, FL)	0	0	0	0	1	0	3	4
Purdue University Main Campus (West Lafayette, IN)	0	0	0	0	0	4	0	4
Fort Hays State University (Hays, KS)	0	1	1	0	0	1	1	4
Independence Community College (Independence, KS)	0	3	1	0	0	0	0	4
Louisiana State University A&M College (Baton Rouge, LA)	0	0	0	0	1	2	1	4
Crowder College (Neosho, MO)	1	1	2	0	0	0	0	4
University of Nevada Las Vegas, (Las Vegas, NV)	0	0	0	0	1	2	1	4
Trinity Valley Community College (Athens, TX)	0	0	4	0	0	0	0	4
University of North Texas (Denton, TX)	0	0	1	0	0	1	2	4
University of Texas Pan America (Edinburg, TX)	1	0	0	0	2	1	0	4
Texas Christian University (Fort Worth, TX)	0	1	0	0	0	3	0	4
Virginia Polytechnic Institute and State University (Blacksburg, VA)	0	0	1	0	1	1	1	4
Texas A&M University Main Campus (College Station, TX)	0	0	0	0	2	2	0	4
Others	33	104	81	37	74	169	62	560
<b>Total</b>	<b>38</b>	<b>122</b>	<b>100</b>	<b>38</b>	<b>89</b>	<b>195</b>	<b>76</b>	<b>658</b>

Note: Transfer students who did not supply their previously attended institution and students transferred from an institution outside the U.S.A. are not included in this table.

\*University of Phoenix has more than 160 campuses and learning centers and offers online programs.

**SOURCE OF CENTER FOR VETERINARY HEALTH SCIENCES' STUDENTS  
OKLAHOMA STATE UNIVERSITY  
FALL SEMESTER 2007**

Cimarron	0	Texas	7	Beaver	0	Harper	1	Woods	0	Alfalfa	2	Grant	1	Kay	1	Washington	0	Nowata	0	Craig	0	Ottawa	1																		
On County Map	181	Woodward	1	Major	1	Garfield	3	Noble	2	Osage	1	Pawnee	0	Rogers	7	Mayer	3	Delaware	1	Ellis	2	Dewey	0	Blaine	4	Kingfisher	3	Logan	5	Payne	44	Creek	3	Tulsa	25	Wagoner	1	Cherokee	3	Adair	2
Unknown Counties*	38	Roger Mills	0	Custer	0	Canadian	3	Oklahoma	27	Lincoln	1	Okfuskee	4	McIntosh	1	Haskell	1	Sequoyah	1	Beckham	0	Washita	1	Caddo	1	Cleveland	13	Seminole	1	Hughes	0	Pittsburg	3	Latimer	1	Le Flore	1				
Alabama	1	Greer	0	Kiowa	1	Comanche	3	Garvin	1	Pontotoc	5	Coal	0	Pushmataha	0	Hammon	0	Jackson	0	Tillman	0	Cotton	0	Stephens	3	Murray	0	Johnston	0	Atoka	0	Choctaw	2	McCurain	1						
Alaska	1	Hammon	0	Jackson	0	Tillman	0	Cotton	0	Stephens	3	Murray	0	Johnston	0	Atoka	0	Pushmataha	0	Jefferson	0	Love	1	Marshall	1	Bryan	2	Choctaw	2	McCurain	1										
Arkansas	8	Greer	0	Kiowa	1	Comanche	3	Garvin	1	Pontotoc	5	Coal	0	Pushmataha	0	Jefferson	0	Love	1	Marshall	1	Bryan	2	Choctaw	2	McCurain	1														
California	6	Hammon	0	Jackson	0	Tillman	0	Cotton	0	Stephens	3	Murray	0	Johnston	0	Atoka	0	Pushmataha	0	Jefferson	0	Love	1	Marshall	1	Bryan	2	Choctaw	2	McCurain	1										
Colorado	3	Hammon	0	Jackson	0	Tillman	0	Cotton	0	Stephens	3	Murray	0	Johnston	0	Atoka	0	Pushmataha	0	Jefferson	0	Love	1	Marshall	1	Bryan	2	Choctaw	2	McCurain	1										
Connecticut	2	Hammon	0	Jackson	0	Tillman	0	Cotton	0	Stephens	3	Murray	0	Johnston	0	Atoka	0	Pushmataha	0	Jefferson	0	Love	1	Marshall	1	Bryan	2	Choctaw	2	McCurain	1										
Delaware	6	Hammon	0	Jackson	0	Tillman	0	Cotton	0	Stephens	3	Murray	0	Johnston	0	Atoka	0	Pushmataha	0	Jefferson	0	Love	1	Marshall	1	Bryan	2	Choctaw	2	McCurain	1										
Florida	3	Hammon	0	Jackson	0	Tillman	0	Cotton	0	Stephens	3	Murray	0	Johnston	0	Atoka	0	Pushmataha	0	Jefferson	0	Love	1	Marshall	1	Bryan	2	Choctaw	2	McCurain	1										
Georgia	1	Hammon	0	Jackson	0	Tillman	0	Cotton	0	Stephens	3	Murray	0	Johnston	0	Atoka	0	Pushmataha	0	Jefferson	0	Love	1	Marshall	1	Bryan	2	Choctaw	2	McCurain	1										
Idaho	1	Hammon	0	Jackson	0	Tillman	0	Cotton	0	Stephens	3	Murray	0	Johnston	0	Atoka	0	Pushmataha	0	Jefferson	0	Love	1	Marshall	1	Bryan	2	Choctaw	2	McCurain	1										
Illinois	1	Hammon	0	Jackson	0	Tillman	0	Cotton	0	Stephens	3	Murray	0	Johnston	0	Atoka	0	Pushmataha	0	Jefferson	0	Love	1	Marshall	1	Bryan	2	Choctaw	2	McCurain	1										
Iowa	1	Hammon	0	Jackson	0	Tillman	0	Cotton	0	Stephens	3	Murray	0	Johnston	0	Atoka	0	Pushmataha	0	Jefferson	0	Love	1	Marshall	1	Bryan	2	Choctaw	2	McCurain	1										
Kansas	2	Hammon	0	Jackson	0	Tillman	0	Cotton	0	Stephens	3	Murray	0	Johnston	0	Atoka	0	Pushmataha	0	Jefferson	0	Love	1	Marshall	1	Bryan	2	Choctaw	2	McCurain	1										
Kentucky	1	Hammon	0	Jackson	0	Tillman	0	Cotton	0	Stephens	3	Murray	0	Johnston	0	Atoka	0	Pushmataha	0	Jefferson	0	Love	1	Marshall	1	Bryan	2	Choctaw	2	McCurain	1										
Louisiana	2	Hammon	0	Jackson	0	Tillman	0	Cotton	0	Stephens	3	Murray	0	Johnston	0	Atoka	0	Pushmataha	0	Jefferson	0	Love	1	Marshall	1	Bryan	2	Choctaw	2	McCurain	1										
Maryland	2	Hammon	0	Jackson	0	Tillman	0	Cotton	0	Stephens	3	Murray	0	Johnston	0	Atoka	0	Pushmataha	0	Jefferson	0	Love	1	Marshall	1	Bryan	2	Choctaw	2	McCurain	1										
Michigan	2	Hammon	0	Jackson	0	Tillman	0	Cotton	0	Stephens	3	Murray	0	Johnston	0	Atoka	0	Pushmataha	0	Jefferson	0	Love	1	Marshall	1	Bryan	2	Choctaw	2	McCurain	1										
Minnesota	1	Hammon	0	Jackson	0	Tillman	0	Cotton	0	Stephens	3	Murray	0	Johnston	0	Atoka	0	Pushmataha	0	Jefferson	0	Love	1	Marshall	1	Bryan	2	Choctaw	2	McCurain	1										
Missouri	2	Hammon	0	Jackson	0	Tillman	0	Cotton	0	Stephens	3	Murray	0	Johnston	0	Atoka	0	Pushmataha	0	Jefferson	0	Love	1	Marshall	1	Bryan	2	Choctaw	2	McCurain	1										
North Carolina	2	Hammon	0	Jackson	0	Tillman	0	Cotton	0	Stephens	3	Murray	0	Johnston	0	Atoka	0	Pushmataha	0	Jefferson	0	Love	1	Marshall	1	Bryan	2	Choctaw	2	McCurain	1										
Nebraska	1	Hammon	0	Jackson	0	Tillman	0	Cotton	0	Stephens	3	Murray	0	Johnston	0	Atoka	0	Pushmataha	0	Jefferson	0	Love	1	Marshall	1	Bryan	2	Choctaw	2	McCurain	1										
New Jersey	13	Hammon	0	Jackson	0	Tillman	0	Cotton	0	Stephens	3	Murray	0	Johnston	0	Atoka	0	Pushmataha	0	Jefferson	0	Love	1	Marshall	1	Bryan	2	Choctaw	2	McCurain	1										
New Mexico	4	Hammon	0	Jackson	0	Tillman	0	Cotton	0	Stephens	3	Murray	0	Johnston	0	Atoka	0	Pushmataha	0	Jefferson	0	Love	1	Marshall	1	Bryan	2	Choctaw	2	McCurain	1										
New York	2	Hammon	0	Jackson	0	Tillman	0	Cotton	0	Stephens	3	Murray	0	Johnston	0	Atoka	0	Pushmataha	0	Jefferson	0	Love	1	Marshall	1	Bryan	2	Choctaw	2	McCurain	1										
Oregon	1	Hammon	0	Jackson	0	Tillman	0	Cotton	0	Stephens	3	Murray	0	Johnston	0	Atoka	0	Pushmataha	0	Jefferson	0	Love	1	Marshall	1	Bryan	2	Choctaw	2	McCurain	1										
Pennsylvania	5	Hammon	0	Jackson	0	Tillman	0	Cotton	0	Stephens	3	Murray	0	Johnston	0	Atoka	0	Pushmataha	0	Jefferson	0	Love	1	Marshall	1	Bryan	2	Choctaw	2	McCurain	1										
South Dakota	1	Hammon	0	Jackson	0	Tillman	0	Cotton	0	Stephens	3	Murray	0	Johnston	0	Atoka	0	Pushmataha	0	Jefferson	0	Love	1	Marshall	1	Bryan	2	Choctaw	2	McCurain	1										
Texas	14	Hammon	0	Jackson	0	Tillman	0	Cotton	0	Stephens	3	Murray	0	Johnston	0	Atoka	0	Pushmataha	0	Jefferson	0	Love	1	Marshall	1	Bryan	2	Choctaw	2	McCurain	1										
Utah	1	Hammon	0	Jackson	0	Tillman	0	Cotton	0	Stephens	3	Murray	0	Johnston	0	Atoka	0	Pushmataha	0	Jefferson	0	Love	1	Marshall	1	Bryan	2	Choctaw	2	McCurain	1										
Virginia	2	Hammon	0	Jackson	0	Tillman	0	Cotton	0	Stephens	3	Murray	0	Johnston	0	Atoka	0	Pushmataha	0	Jefferson	0	Love	1	Marshall	1	Bryan	2	Choctaw	2	McCurain	1										
Washington	1	Hammon	0	Jackson	0	Tillman	0	Cotton	0	Stephens	3	Murray	0	Johnston	0	Atoka	0	Pushmataha	0	Jefferson	0	Love	1	Marshall	1	Bryan	2	Choctaw	2	McCurain	1										
<b>Total CVHS</b>	<b>312</b>																																								

\*Unknown Counties include students who did not supply county information, international students, and students who live out-of-state, but have residency status.

**CENTER FOR VETERINARY HEALTH SCIENCES' ENROLLMENT  
BY CLASSIFICATION, ETHNICITY, AND GENDER  
OKLAHOMA STATE UNIVERSITY  
FALL SEMESTER 2007**

Classification	White		African Amer.		Native Amer.		Hispanic		Asian		International		Total		Grand Total
	Female	Male	Female	Male	Female	Male	Female	Male	Female	Male	Female	Male	Female	Male	
First-Year	50	20	0	0	5	1	2	1	1	1	1	0	59	23	82
Second-Year	45	24	0	0	5	1	0	0	1	0	0	0	51	25	76
Third-Year	49	23	0	0	2	3	1	0	0	0	0	0	52	26	78
Fourth-Year	46	20	2	0	1	4	3	0	0	0	0	0	52	24	76
Total	190	87	2	0	13	9	6	1	2	1	1	0	214	98	312
<b>Grand Total</b>	<b>277</b>		<b>2</b>		<b>22</b>		<b>7</b>		<b>3</b>		<b>1</b>		<b>312</b>		



# ENROLLMENT TRENDS





**STILLWATER AND TULSA CAMPUS ENROLLMENT**  
**OKLAHOMA STATE UNIVERSITY**  
**FALL SEMESTERS 1987 THROUGH 2007**

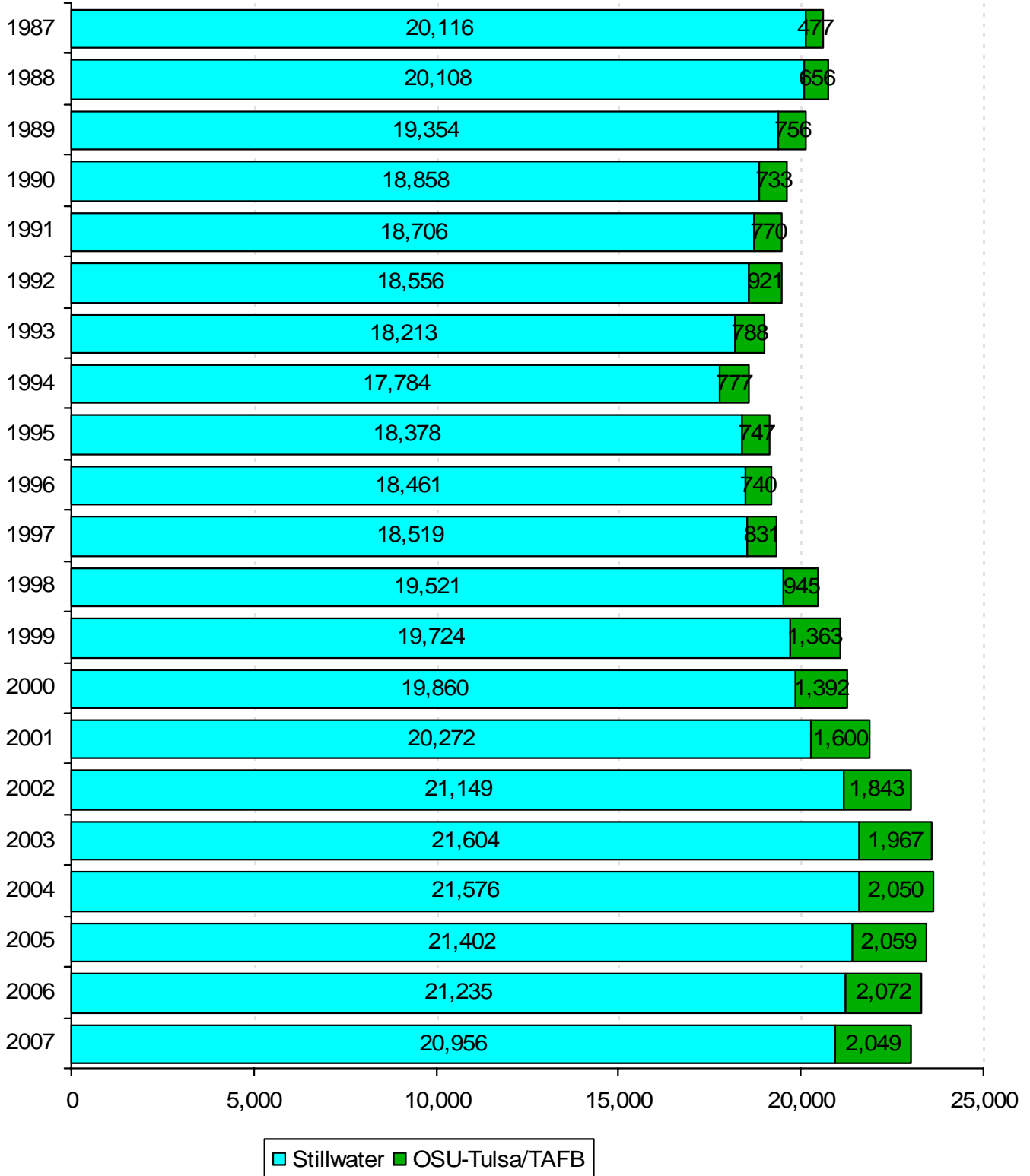

**OKLAHOMA STATE UNIVERSITY SHARE OF THE MARKET**  
**RATIO OF BEGINNING RESIDENT FRESHMEN**  
**TO OKLAHOMA HIGH SCHOOL SPRING GRADUATES AND ACT TEST-TAKERS**  
**OKLAHOMA STATE UNIVERSITY**  
**FALL SEMESTERS 1997 THROUGH 2007**

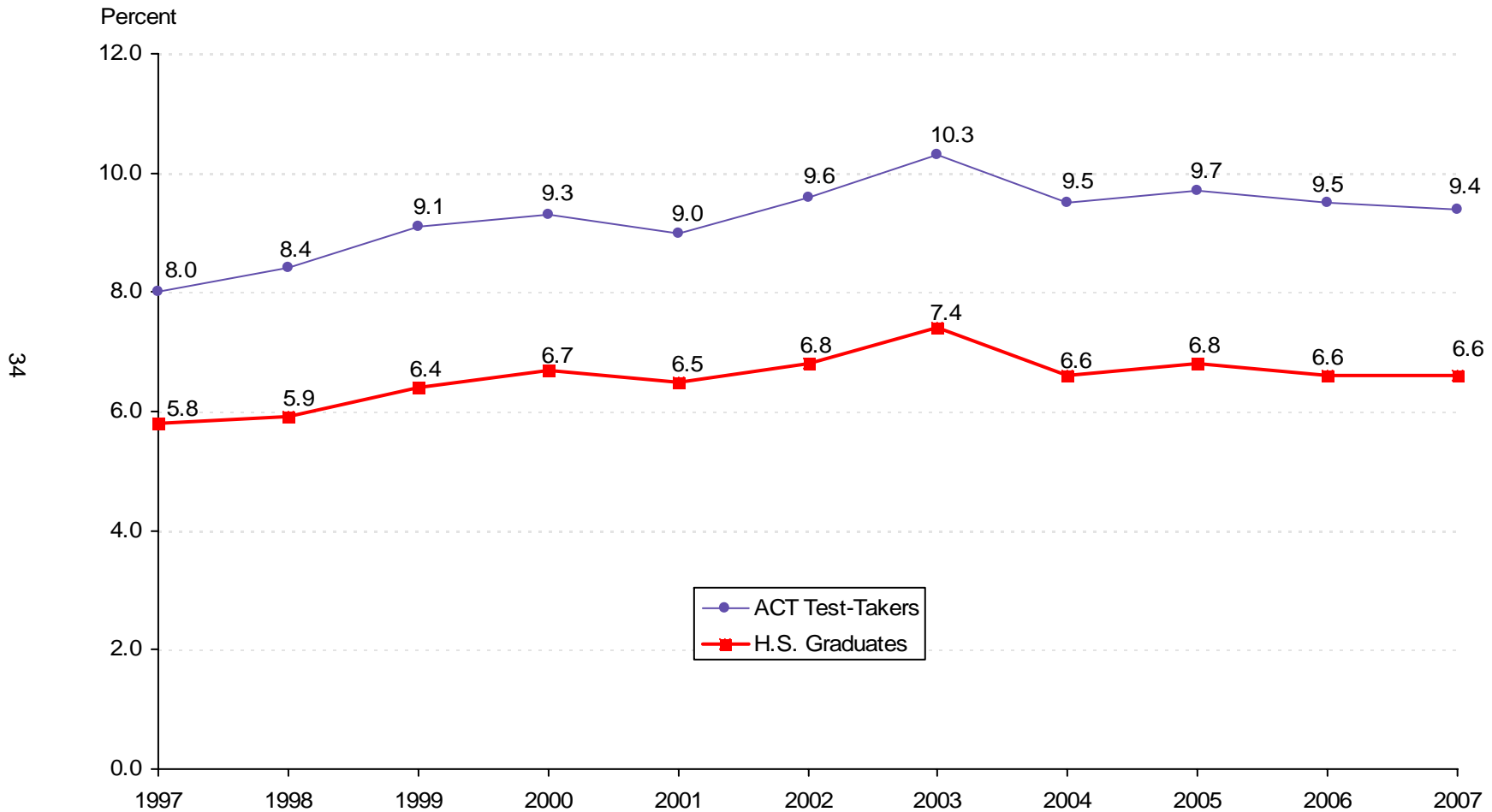

*Note:* Total Oklahoma high school graduates for 2007 = 37,752; total Oklahoma ACT test-takers = 26,360. The beginning resident freshman count for all years include OSU-Tulsa students, but excludes non-degree-seeking and first time concurrent resident students. (See Page 43).

*Source:* Student Data Report, Oklahoma State Regents for Higher Education, and ACT High School Profile Report - State Composite for Oklahoma.

**ENROLLMENT BY TYPE OF ADMISSION  
OKLAHOMA STATE UNIVERSITY  
FALL SEMESTERS 1997 THROUGH 2007**

Fall	New Freshmen*	% Inc / Dec	Continuing	% Inc / Dec	Readmission	% Inc / Dec	New Transfer	% Inc / Dec	Non-Degree	% Inc / Dec	Concurrent	% Inc / Dec	Total	% Inc / Dec
1997	2,302		13,304		1,081		2,271		70		33		<b>19,061</b>	
1998	2,567	11.5%	13,994	5.2%	931	-13.9%	2,536	11.7%	100	42.9%	41	24.2%	<b>20,169</b>	<b>5.8%</b>
1999	2,832	10.3%	15,274	9.1%	126	-86.5%	2,398	-5.4%	96	-4.0%	67	63.4%	<b>20,793</b>	<b>3.1%</b>
2000	3,013	6.4%	14,501	-5.1%	971	670.6%	2,272	-5.3%	135	40.6%	68	1.5%	<b>20,960</b>	<b>0.8%</b>
2001	3,103	3.0%	14,933	3.0%	961	-1.0%	2,363	4.0%	153	13.3%	70	2.9%	<b>21,583</b>	<b>3.0%</b>
2002	3,201	3.2%	15,753	5.5%	1,089	13.3%	2,506	6.1%	84	-45.1%	67	-4.3%	<b>22,700</b>	<b>5.2%</b>
2003	3,430	7.2%	16,106	2.2%	941	-13.6%	2,675	6.7%	54	-35.7%	68	1.5%	<b>23,274</b>	<b>2.5%</b>
2004	3,264	-4.8%	16,274	1.0%	874	-7.1%	2,764	3.3%	87	61.1%	67	-1.5%	<b>23,330</b>	<b>0.2%</b>
2005	3,315	1.6%	16,180	-0.6%	780	-10.8%	2,754	-0.4%	80	-8.0%	56	-16.4%	<b>23,165</b>	<b>-0.7%</b>
2006	3,236	-2.4%	16,189	0.1%	648	-16.9%	2,789	1.3%	57	-28.8%	80	42.9%	<b>22,999</b>	<b>-0.7%</b>
2007	3,209	-0.8%	16,016	-1.1%	590	-9.0%	2,715	-2.7%	69	21.1%	94	17.5%	<b>22,693</b>	<b>-1.3%</b>

Note: This table excludes 312 professional students for Fall 2007. However, this table does include OSU-Tulsa figures for all years listed and will not match the figures for this page in the Student Profile books prior to Fall 2003. The percentage increase or decrease in enrollment between two semesters is shown in the "% Inc / Dec" column. Example: There was a 17.5% increase in enrollment of concurrents from Fall 2006 to Fall 2007.

\* New freshmen counts exclude concurrent high school students and non-degree-seeking students for all years listed. Student Profile books prior to Fall 2006 include new concurrent high school students in the new freshmen counts.

**ENROLLMENT BY GENDER**  
**OKLAHOMA STATE UNIVERSITY**  
**FALL SEMESTERS 1987 THROUGH 2007**

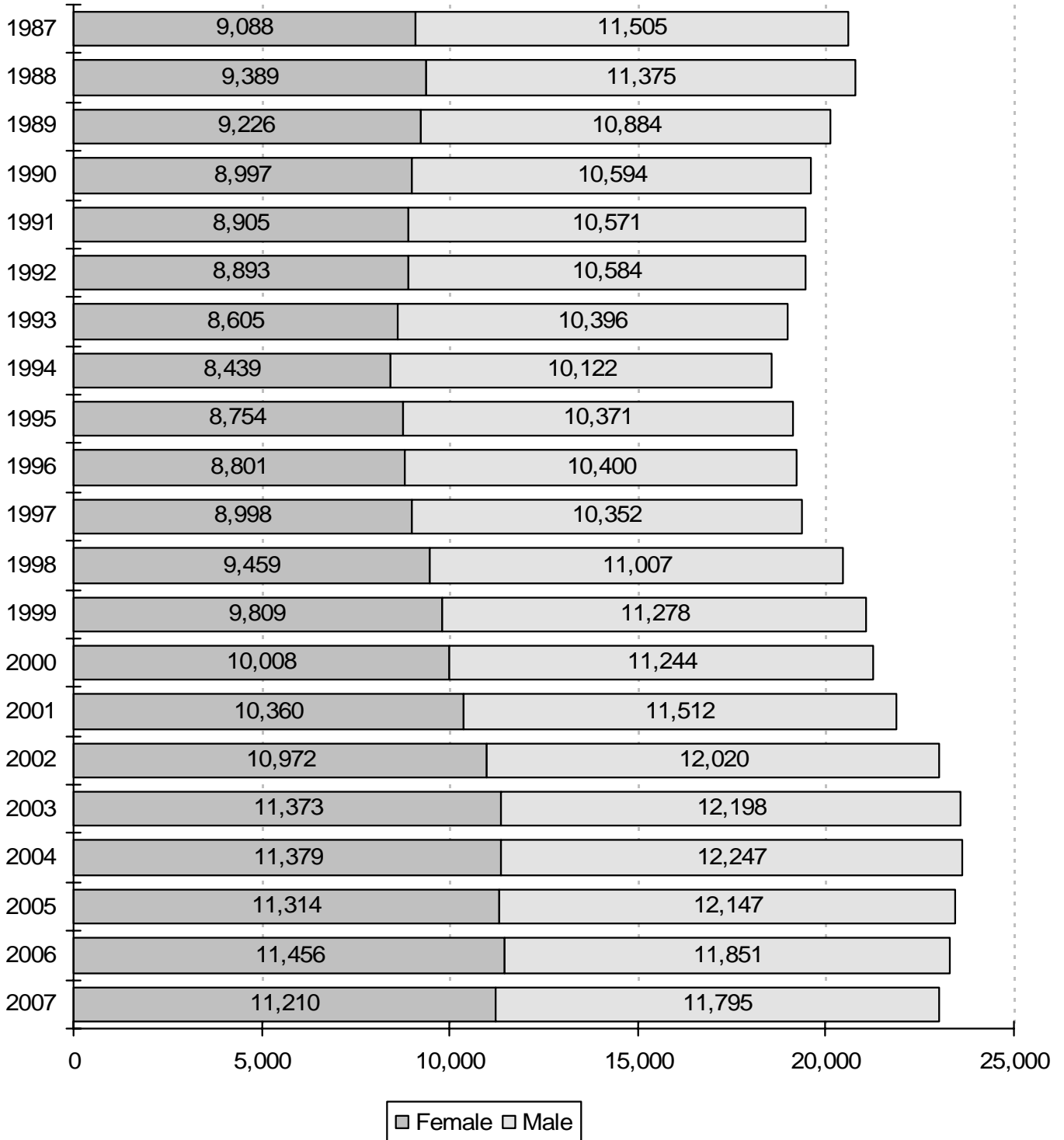

*Note:* This chart includes professional students and OSU-Tulsa students for all years listed. Hence, these figures will not match the figures in the Student Profiles prior to 2003.

**ENROLLMENT BY CLASSIFICATION  
OKLAHOMA STATE UNIVERSITY  
FALL SEMESTERS 1987 THROUGH 2007**

Year	Freshmen	Sophomores	Juniors	Seniors	Special Undergrads	Graduates	Professional	On-Campus Total	Off-Campus OSU-T & TAFB	Grand Total
1987	4,185	3,629	4,009	4,332	7	3,678	276	20,116	477	20,593
1988	4,485	3,761	3,824	4,187	4	3,571	276	20,108	656	20,764
1989	4,036	3,791	3,809	4,004	1	3,454	259	19,354	756	20,110
1990	3,526	3,787	3,693	4,037	0	3,561	254	18,858	733	19,591
1991	3,321	3,431	3,996	4,102	3	3,601	252	18,706	770	19,476
1992	3,251	3,294	3,678	4,285	20	3,759	269	18,556	921	19,477
1993	3,161	3,200	3,727	4,195	22	3,636	272	18,213	788	19,001
1994	3,187	3,034	3,612	4,215	41	3,424	271	17,784	777	18,561
1995	3,446	3,040	3,646	4,273	34	3,664	275	18,378	747	19,125
1996	3,427	3,226	3,508	4,311	47	3,658	284	18,461	740	19,201
1997	3,378	3,308	3,683	4,168	68	3,625	289	18,519	831	19,350
1998	3,535	3,464	3,874	4,379	70	3,902	297	19,521	945	20,466
1999	4,068	3,543	3,923	4,235	45	3,616	294	19,724	1,363	21,087
2000	4,148	3,765	3,834	4,339	46	3,436	292	19,860	1,392	21,252
2001	4,361	3,886	3,925	4,234	51	3,526	289	20,272	1,600	21,872
2002	4,473	3,944	4,115	4,458	49	3,818	292	21,149	1,843	22,992
2003	4,649	4,083	4,197	4,548	14	3,816	297	21,604	1,967	23,571
2004	4,462	4,056	4,266	4,604	105	3,787	296	21,576	2,050	23,626
2005	4,325	4,035	4,391	4,736	97	3,522	296	21,402	2,059	23,461
2006	4,143	4,099	4,383	4,658	109	3,535	308	21,235	2,072	23,307
2007	4,034	3,977	4,262	4,602	133	3,636	312	20,956	2,049	23,005

Note: Effective 2000, Off-Campus OSU-T & Tinker Air Force Base column reflects OSU-Tulsa enrollment only.

**ENROLLMENT BY ETHNICITY  
OKLAHOMA STATE UNIVERSITY  
FALL SEMESTERS 1997 THROUGH 2007**

Fall Semester	White		African American		Native American		Hispanic		Asian		International		Total
	Number	%	Number	%	Number	%	Number	%	Number	%	Number	%	
1997	14,997	77.5%	537	2.8%	1,213	6.3%	303	1.6%	374	1.9%	1,926	10.0%	<b>19,350</b>
1998	15,856	77.5%	560	2.7%	1,377	6.7%	332	1.6%	363	1.8%	1,978	9.7%	<b>20,466</b>
1999	16,390	77.7%	694	3.3%	1,453	6.9%	384	1.8%	366	1.7%	1,800	8.5%	<b>21,087</b>
2000	16,507	77.7%	709	3.3%	1,555	7.3%	347	1.6%	366	1.7%	1,768	8.3%	<b>21,252</b>
2001	16,753	76.6%	720	3.3%	1,656	7.6%	400	1.8%	379	1.7%	1,964	9.0%	<b>21,872</b>
2002	17,475	76.0%	766	3.3%	1,784	7.8%	415	1.8%	375	1.6%	2,177	9.5%	<b>22,992</b>
2003	17,905	76.0%	778	3.3%	1,838	7.8%	444	1.9%	371	1.6%	2,235	9.5%	<b>23,571</b>
2004	17,943	75.9%	918	3.9%	1,896	8.0%	447	1.9%	389	1.6%	2,033	8.6%	<b>23,626</b>
2005	17,894	76.3%	917	3.9%	1,973	8.4%	523	2.2%	388	1.7%	1,766	7.5%	<b>23,461</b>
2006	17,769	76.2%	959	4.1%	1,990	8.5%	533	2.3%	411	1.8%	1,645	7.1%	<b>23,307</b>
2007	17,443	75.8%	923	4.0%	1,993	8.7%	525	2.3%	388	1.7%	1,733	7.5%	<b>23,005</b>

Note: This table includes professional students and OSU-Tulsa students for all years listed. Student Profile books prior to Fall 2003 do not contain OSU-Tulsa students on this page.

**OSU ENROLLMENT AS A PERCENT OF TOTAL ENROLLMENT  
IN THE OKLAHOMA STATE SYSTEMS (PUBLIC)**

**OKLAHOMA STATE UNIVERSITY**

**FALL SEMESTERS 1997 THROUGH 2007**

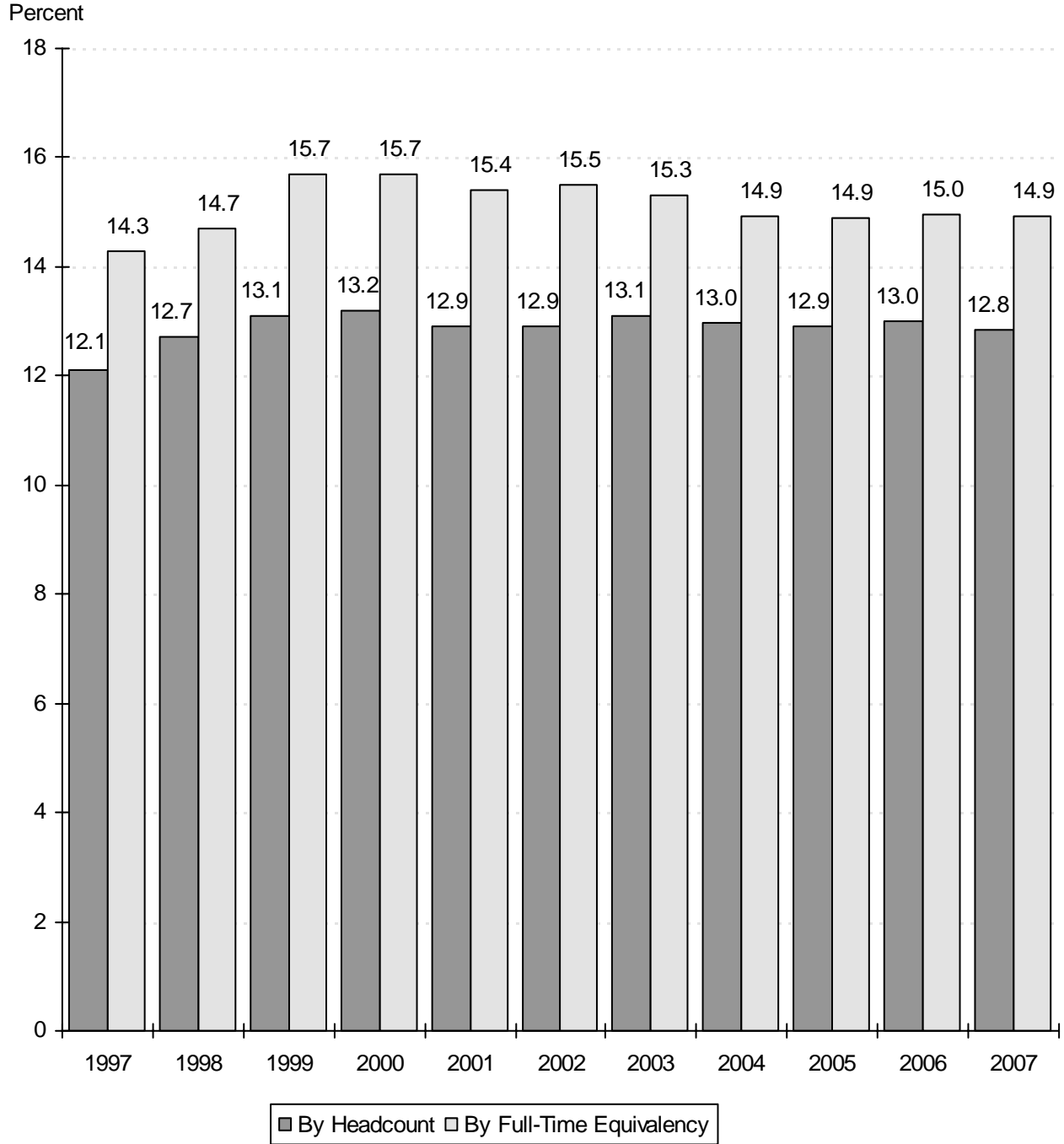

Source: Preliminary Enrollment Report for Oklahoma Higher Education Fall 2007,  
Oklahoma State Regents for Higher Education.

**COMPARISON OF DISTRIBUTION OF UNDERGRADUATE MAJORS BY COLLEGE  
OKLAHOMA STATE UNIVERSITY  
FALL SEMESTERS 2002 AND 2007**

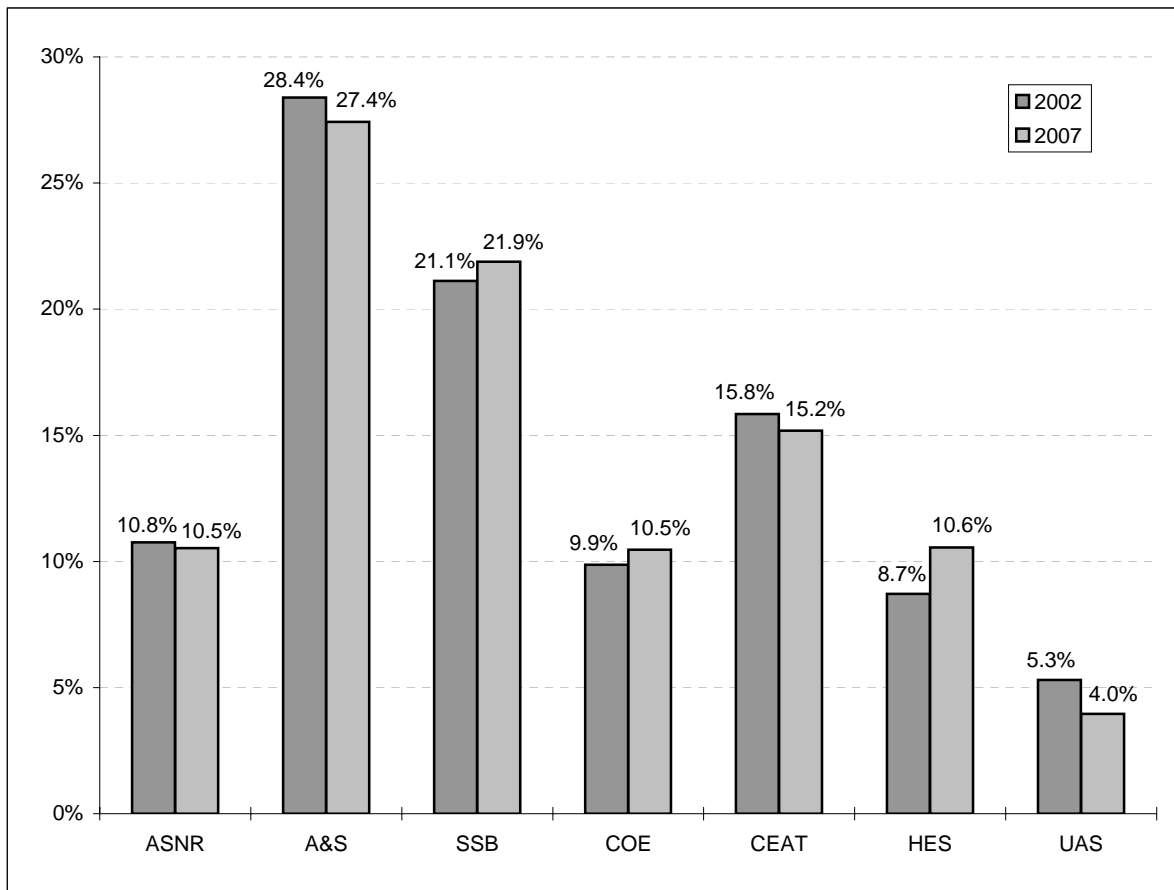

**UNDERGRADUATE MAJORS BY COLLEGE  
OKLAHOMA STATE UNIVERSITY  
FALL SEMESTERS 2002 THROUGH 2007**

Year	Ag. Sci. & Nat. Res.	Arts & Sciences	Spears Sch. of Bus.	Education	Engr., Arch., & Tech.	Human Envir. Sci.	Univ. Acad. Services	Total
2002	1,942	5,123	3,810	1,780	2,858	1,573	957	<b>18,043</b>
2003	1,941	5,332	4,043	1,836	2,885	1,723	923	<b>18,683</b>
2004	1,945	5,484	4,016	1,982	2,838	1,826	698	<b>18,789</b>
2005	1,922	5,412	4,038	2,081	2,874	1,868	714	<b>18,909</b>
2006	1,829	5,352	4,010	2,039	2,804	1,911	792	<b>18,737</b>
2007	1,933	5,038	4,019	1,922	2,790	1,939	727	<b>18,368</b>

Note: Students are reported in the college in which they are enrolled. This page includes students enrolled in OSU-Tulsa. Student Profile books prior to Fall 2003 do not contain OSU-Tulsa students on this page.



**ENROLLMENT CHANGES  
OKLAHOMA STATE UNIVERSITY  
FALL SEMESTERS 2002 AND 2007**

	2002	2007	% Change
<b><u>UNDERGRADUATE MAJORS</u></b>			
Agricultural Sciences & Natural Resources	1,942	1,933	-0.5%
Arts & Sciences	5,123	5,038	-1.7%
Spears School of Business	3,810	4,019	5.5%
Education	1,780	1,922	8.0%
Engineering, Architecture, & Technology	2,858	2,790	-2.4%
Human Environmental Sciences	1,573	1,939	23.3%
University Academic Services	957	727	-24.0%
<b><u>AGE</u></b>			
18 & Under	1,689	1,833	8.5%
19	3,020	2,981	-1.3%
20	3,106	3,056	-1.6%
21	3,280	3,250	-0.9%
22	2,767	2,914	5.3%
23-29	5,918	5,956	0.6%
30-39	1,884	1,819	-3.5%
40 & Over	1,328	1,196	-9.9%
<b><u>CLASSIFICATION</u></b>			
New Freshmen	3,265	3,191	-2.3%
Other Freshmen	1,242	857	-31.0%
Sophomores*	4,032	4,105	1.8%
Juniors*	4,504	4,777	6.1%
Seniors	4,916	5,275	7.3%
Specials	585	562	-3.9%
Graduates	4,156	3,926	-5.5%
Professional	292	312	6.8%
<b><u>RESIDENT STATUS</u></b>			
In-State	17,893	17,596	-1.7%
Out-of-State	2,922	3,676	25.8%
International	2,177	1,733	-20.4%
<b><u>ETHNICITY</u></b>			
White	17,475	17,443	-0.2%
African American	766	923	20.5%
Native American	1,784	1,993	11.7%
Hispanic	415	525	26.5%
Asian	375	388	3.5%
International	2,177	1,733	-20.4%
<b><u>GENDER</u></b>			
Female	10,972	11,210	2.2%
Male	12,020	11,795	-1.9%
<b>OVERALL ENROLLMENT</b>	<b>22,992</b>	<b>23,005</b>	<b>0.1%</b>

Note: This table includes professional students and OSU-Tulsa students. Student Profile books prior to Fall 2003 do not contain OSU-Tulsa students on this page.

\* 17 sophomores and 1 junior in this table for 2007 are in their first year of college and thus listed in other tables as new freshmen.

\* Student Profile books prior to Fall 2003 include non-degree-seeking new freshmen in the New Freshmen counts

\* Student Profile books prior to Fall 2006 include new concurrent high school students in the New Freshmen counts.

**ENROLLMENT CHANGES  
OKLAHOMA STATE UNIVERSITY AT TULSA  
FALL SEMESTERS 2002 THROUGH 2007**

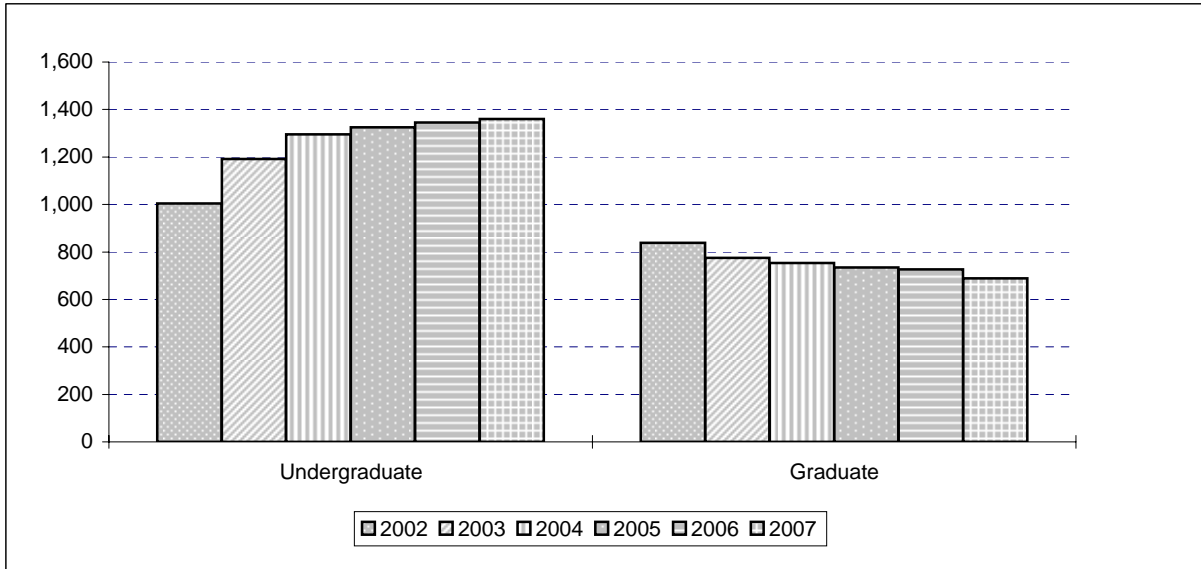

Classification	2002	2003	2004	2005	2006	2007	% Change 2006 to 2007
<b>Undergraduate</b>	<b>1,004</b>	<b>1,192</b>	<b>1,296</b>	<b>1,325</b>	<b>1,345</b>	<b>1,360</b>	<b>1.1%</b>
Freshman	34	46	25	13	25	14	-44.0%
Sophomore	88	112	115	103	96	128	33.3%
Junior	389	440	501	491	521	515	-1.2%
Senior	458	554	607	681	675	673	-0.3%
Special	35	40	48	37	28	30	7.1%
<b>Graduate</b>	<b>839</b>	<b>775</b>	<b>754</b>	<b>734</b>	<b>727</b>	<b>689</b>	<b>-5.2%</b>
Special	203	188	208	199	191	160	-16.2%
Master	542	507	435	415	421	417	-1.0%
Doctorate	94	80	111	120	115	112	-2.6%
<b>Grand Total</b>	<b>1,843</b>	<b>1,967</b>	<b>2,050</b>	<b>2,059</b>	<b>2,072</b>	<b>2,049</b>	<b>-1.1%</b>

**NEW FRESHMEN ENROLLMENT BY RESIDENCY  
OKLAHOMA STATE UNIVERSITY  
FALL SEMESTERS 1997 THROUGH 2007**

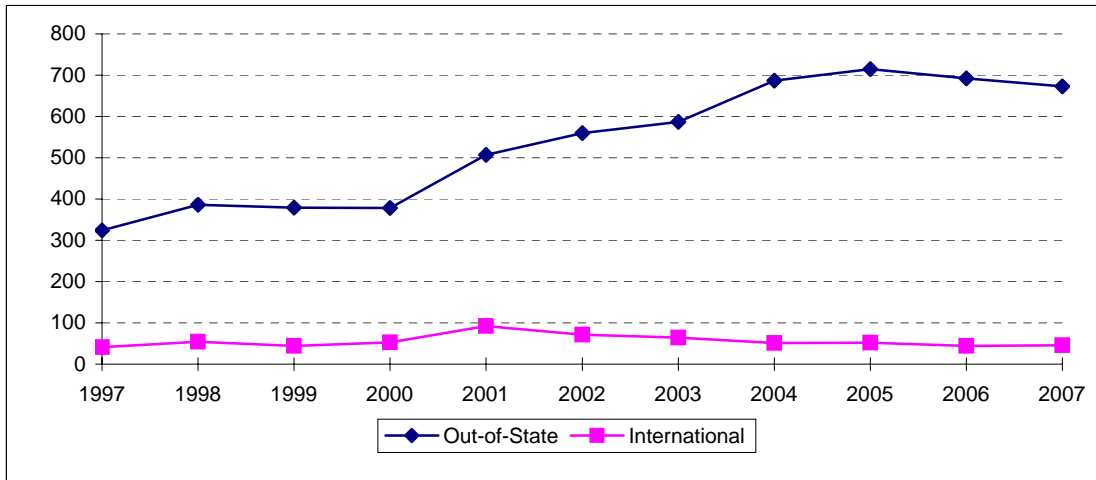
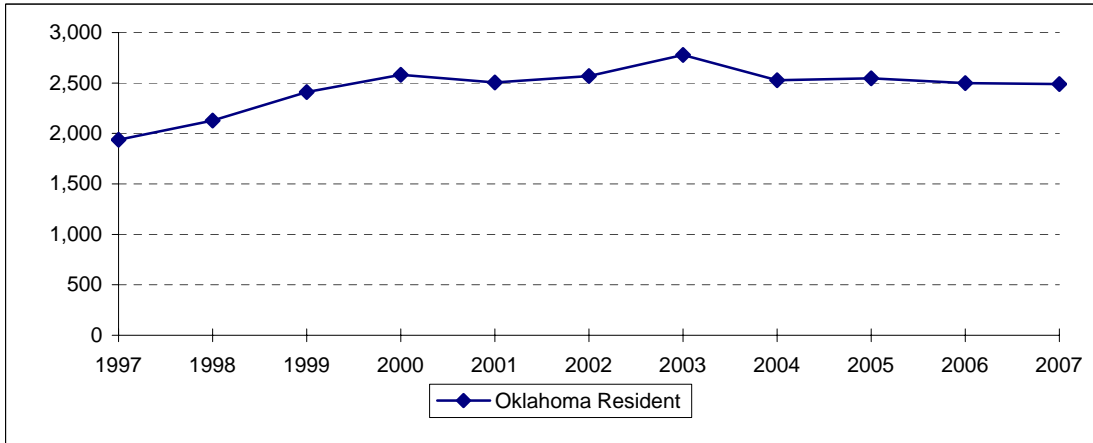

Fall Semester	Oklahoma Resident	Out-of-State	International	Total
1997	1,937	324	41	2,302
1998	2,127	386	54	2,567
1999	2,409	379	44	2,832
2000	2,582	378	53	3,013
2001	2,504	507	92	3,103
2002	2,570	560	71	3,201
2003	2,779	587	64	3,430
2004	2,526	687	51	3,264
2005	2,548	715	52	3,315
2006	2,500	692	44	3,236
2007	2,490	673	46	3,209

Note: This table includes students at OSU-Tulsa, but does not include non-degree-seeking new freshman and new concurrent high school students.  
 Student Profile books prior to Fall 2003 do not contain OSU-Tulsa students on this page.  
 Student Profile books prior to Fall 2006 contain new concurrent high school students on this page.



# ACADEMIC INFORMATION



**TEN-YEAR COMPARISON OF ACT SCORES FOR NEW FRESHMEN**  
**OKLAHOMA STATE UNIVERSITY**  
**FALL SEMESTERS 1997 THROUGH 2007**

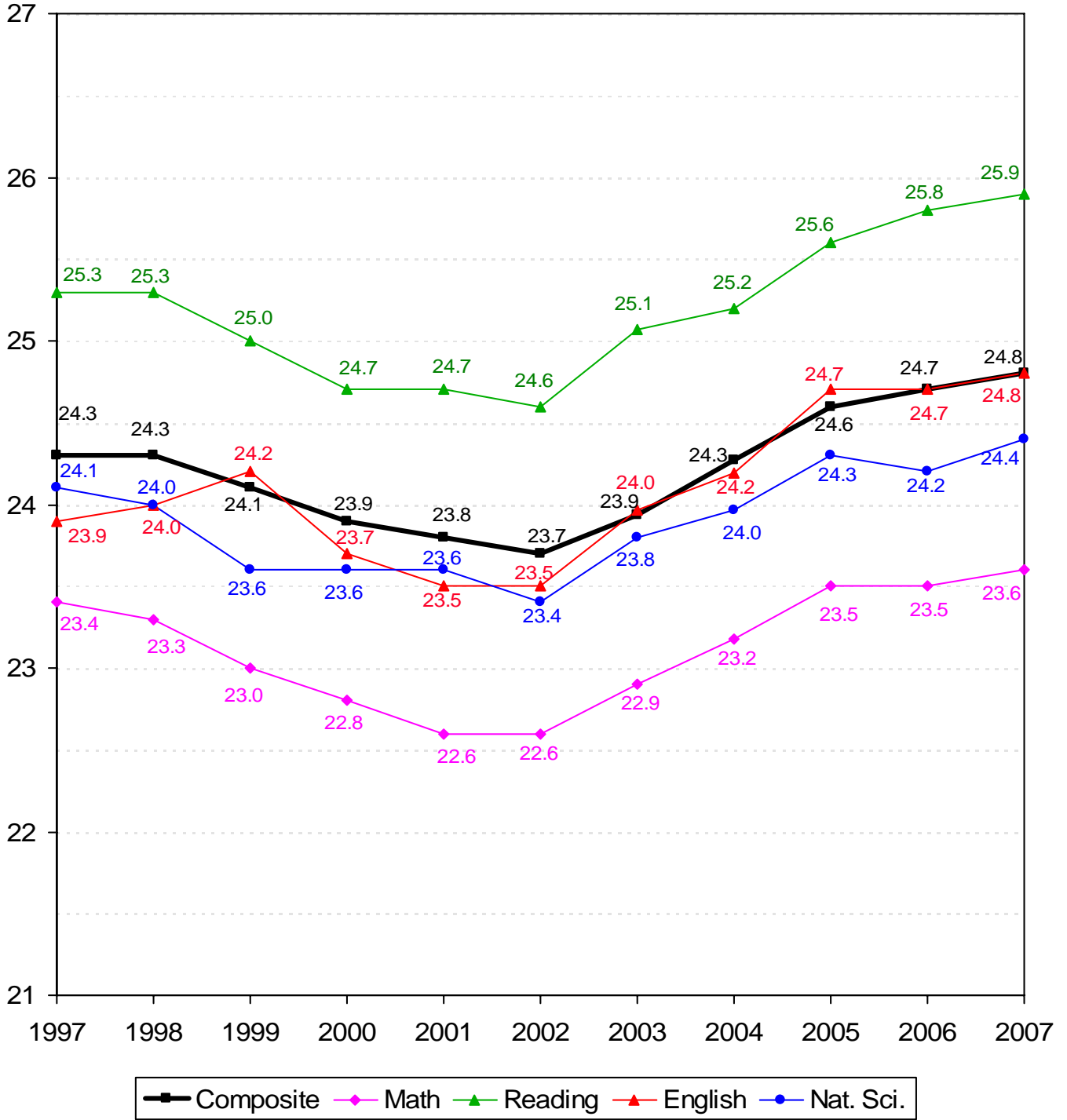

*Note:* Averages reflect the highest value for each subscore that a student received. Beginning in 2003, ACT composite scores are the average of the highest of each subscore received.

**COMPOSITE ACT AND SAT AVERAGES OF NEW FRESHMEN BY COLLEGE  
OKLAHOMA STATE UNIVERSITY  
FALL SEMESTER 2007**

College	ACT		SAT	
	Count	Composite	Count	Composite
Ag. Sciences & Natural Res.	349	24.9	44	1,129
Arts & Sciences	803	25.1	99	1,168
Spears School of Business	469	24.7	70	1,122
Education	211	23.9	29	1,097
Engineering & Architecture	387	27.4	60	1,218
Div. of Technology	121	25.4	16	1,155
Human Environmental Sci.	254	23.7	23	1,148
<b>Overall College Average</b>	<b>2,594</b>	<b>25.1</b>	<b>341</b>	<b>1,154</b>
University Academic Services	214	20.8	41	937
<b>Overall Average</b>	<b>2,808</b>	<b>24.8</b>	<b>382</b>	<b>1,131</b>

Note: Composite scores in this table are calculated using the highest subscores obtained for each student. If students have taken both the ACT and the SAT, only the higher score is reported.



**DISTRIBUTION OF NEW FRESHMEN BY COMPOSITE ACT SCORE  
OKLAHOMA STATE UNIVERSITY  
FALL SEMESTER 2007**

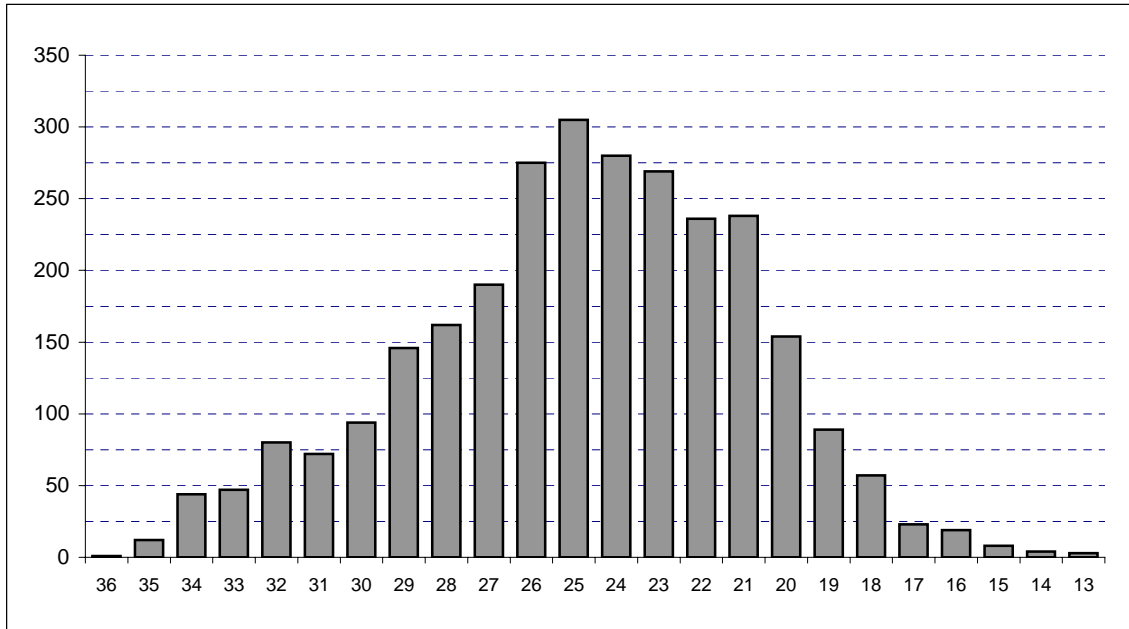

Composite ACT Score	Female	Male	Total	Percent	Cumulative Percent
36	0	1	1	0.04%	0.04%
35	2	10	12	0.43%	0.46%
34	14	30	44	1.57%	2.03%
33	20	27	47	1.67%	3.70%
32	36	44	80	2.85%	6.55%
31	31	41	72	2.56%	9.12%
30	42	52	94	3.35%	12.46%
29	71	75	146	5.20%	17.66%
28	76	86	162	5.77%	23.43%
27	95	95	190	6.77%	30.20%
26	150	125	275	9.79%	39.99%
25	162	143	305	10.86%	50.85%
24	140	140	280	9.97%	60.83%
23	145	124	269	9.58%	70.41%
22	154	82	236	8.40%	78.81%
21	138	100	238	8.48%	87.29%
20	103	51	154	5.48%	92.77%
19	50	39	89	3.17%	95.94%
18	33	24	57	2.03%	97.97%
17	15	8	23	0.82%	98.79%
16	12	7	19	0.68%	99.47%
15	1	7	8	0.28%	99.75%
14	2	2	4	0.14%	99.89%
13	2	1	3	0.11%	100.0%
<b>Total</b>	<b>1,494</b>	<b>1,314</b>	<b>2,808</b>	<b>100.0%</b>	<b>100.0%</b>

Note: ACT scores are only included in this table if they represent the highest test score available for the student. If the student's SAT score (converted to an ACT equivalent) is higher, then the ACT score is not included here.

**ACT AND SAT AVERAGES OF NEW FRESHMEN BY ETHNICITY AND GENDER  
OKLAHOMA STATE UNIVERSITY  
FALL SEMESTER 2007**

Ethnicity	ACT		SAT	
	Count	Composite	Count	Composite
White	2,273	25.1	293	1,148
African American	119	21.0	22	950
Native American	300	24.0	17	1,118
Hispanic	62	25.3	21	1,184
Asian	47	24.4	7	1,104
<b>Gender</b>				
Female	1,494	24.4	159	1,118
Male	1,314	25.3	223	1,140
<b>Total</b>	<b>2,808</b>	<b>24.8</b>	<b>382</b>	<b>1,131</b>

*Note:* Composite scores in this table are calculated using the highest subscores obtained for each student. If students have taken both the ACT and the SAT, only the higher score is reported.

**OKLAHOMA HIGH SCHOOL ACT PARTICIPATION STATISTICS  
OKLAHOMA STATE UNIVERSITY  
2002 THROUGH 2007**

	2002		2003		2004		2005		2006		2007	
High School Graduates in Oklahoma <sup>1</sup>	37,699		37,688		38,109		37,446		37,940		37,752	
Number of Oklahoma H.S. Students Taking ACT <sup>2*</sup>	26,717		27,009		26,556		26,297		26,425		26,360	
Total ACT Scores Received by OSU <sup>2**</sup>	9,579		9,758		9,468		9,506		9,256		9,167	
1st Choice / % of Scores Received	3,357	35.0%	3,412	35.0%	3,290	34.7%	3,405	35.8%	3,281	35.4%	3,421	37.3%
2nd - 6th Choices / % of Scores Received	6,222	65.0%	6,346	65.0%	6,178	65.3%	6,101	64.2%	5,975	64.6%	5,746	62.7%
Applications Received by OSU	5,725		6,629		6,633		6,533		6,730		6,415	
New Freshmen Accepted by OSU	5,253		5,930		5,881		5,719		5,853		5,651	
% of Applications Received	91.8%		89.5%		88.7%		87.5%		87.0%		88.1%	
New Freshmen Enrolled at OSU	3,303		3,488		3,264		3,315		3,236		3,209	
% of Freshmen Accepted	62.9%		58.8%		55.5%		58.0%		55.3%		56.8%	

<sup>1</sup>Source - 2005-2006 Student Data Report, Oklahoma State Regents for Higher Education (Projections for 2007)

<sup>2</sup>Source - ACT High School Profile Report, The Graduating Class of 2007, Oklahoma

\*This includes only Oklahoma high school graduates who took the ACT prior to graduation in the year indicated.

\*\*Includes only those students eligible for college enrollment in the fall semester of the year indicated. Does not include multiple ACT scores for any one student. Student Profiles prior to Fall 2003 may include multiple ACT scores per person.

**DISTRIBUTION OF FRESHMEN GRADE POINT AVERAGES  
OKLAHOMA STATE UNIVERSITY  
FALL SEMESTER 2007**

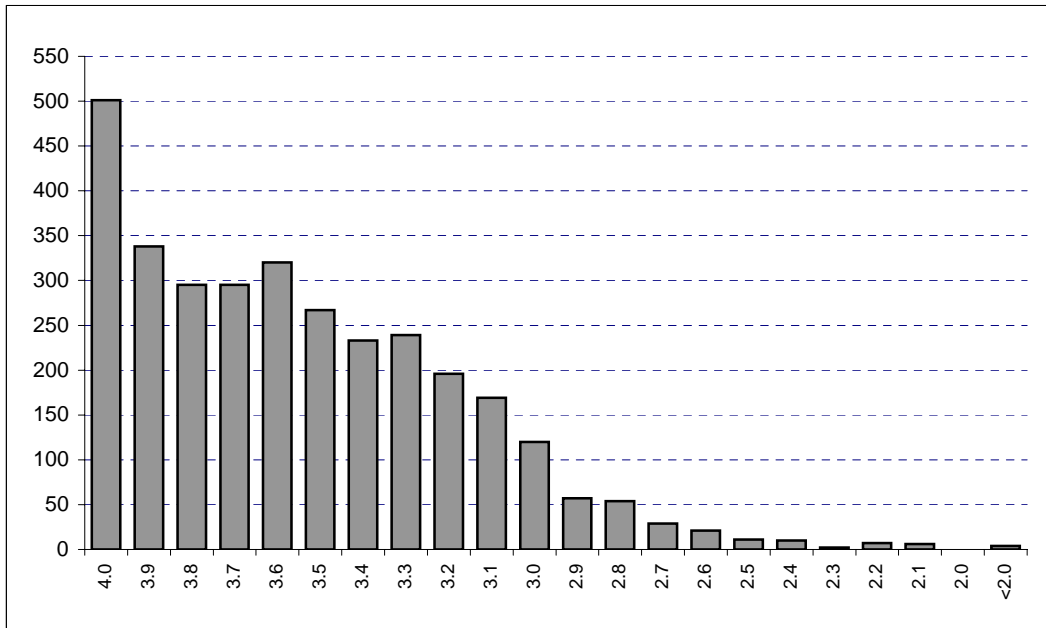

GPA	Number	Cumulative Number	Percent	Cumulative Percent
4.0	501	501	15.78%	15.78%
3.9	338	839	10.65%	26.43%
3.8	295	1,134	9.29%	35.73%
3.7	295	1,429	9.29%	45.02%
3.6	320	1,749	10.08%	55.10%
3.5	267	2,016	8.41%	63.52%
3.4	233	2,249	7.34%	70.86%
3.3	239	2,488	7.53%	78.39%
3.2	196	2,684	6.18%	84.56%
3.1	169	2,853	5.32%	89.89%
3.0	120	2,973	3.78%	93.67%
2.9	57	3,030	1.80%	95.46%
2.8	54	3,084	1.70%	97.16%
2.7	29	3,113	0.91%	98.08%
2.6	21	3,134	0.66%	98.74%
2.5	11	3,145	0.35%	99.09%
2.4	10	3,155	0.32%	99.40%
2.3	2	3,157	0.06%	99.46%
2.2	7	3,164	0.22%	99.68%
2.1	6	3,170	0.19%	99.87%
2.0	0	3,170	0.00%	99.87%
<2.0	4	3,174	0.13%	100.0%
<b>Total</b>	<b>3,174</b>	<b>3,174</b>	<b>100.0%</b>	<b>100.0%</b>

Note: 35 new freshmen (including international, home schooled, and adult admission students) did not supply a high school GPA.

The average high school GPA reported was 3.54. The average high school core GPA calculated was 3.43.

**RANK IN HIGH SCHOOL CLASS BY NUMBER OF NEW FRESHMEN & PERCENT IN EACH RANK  
OKLAHOMA STATE UNIVERSITY  
FALL SEMESTER 2007**

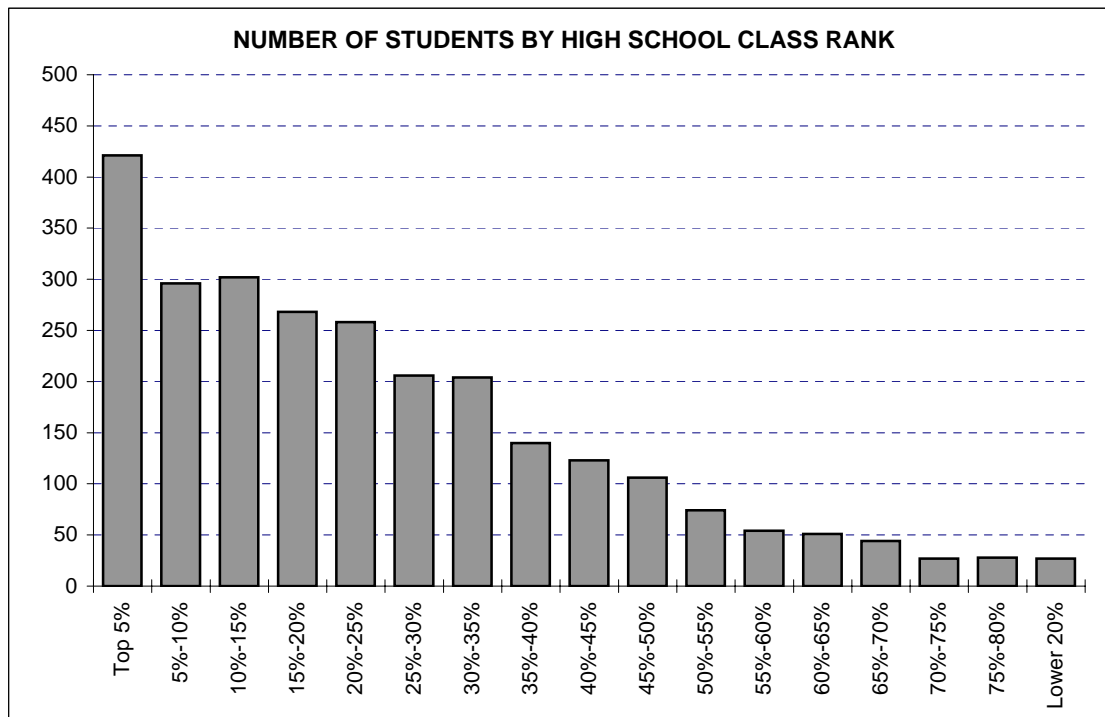

Rank	Number	Cumulative Number	Percent	Cumulative Percent
Top 5%	421	421	16.01%	16.01%
5%-10%	296	717	11.26%	27.27%
10%-15%	302	1,019	11.49%	38.76%
15%-20%	268	1,287	10.19%	48.95%
20%-25%	258	1,545	9.81%	58.77%
25%-30%	206	1,751	7.84%	66.60%
30%-35%	204	1,955	7.76%	74.36%
35%-40%	140	2,095	5.33%	79.69%
40%-45%	123	2,218	4.68%	84.37%
45%-50%	106	2,324	4.03%	88.40%
50%-55%	74	2,398	2.81%	91.21%
55%-60%	54	2,452	2.05%	93.27%
60%-65%	51	2,503	1.94%	95.21%
65%-70%	44	2,547	1.67%	96.88%
70%-75%	27	2,574	1.03%	97.91%
75%-80%	28	2,602	1.07%	98.97%
Lower 20%	27	2,629	1.03%	100.0%

Note: 580 new freshmen (including international, home schooled, and adult admission students) did not supply a high school rank.

**AVERAGE CUMULATIVE GRADE POINT AVERAGE BY ETHNICITY AND GENDER**  
**OKLAHOMA STATE UNIVERSITY**  
**FALL SEMESTER 2007**

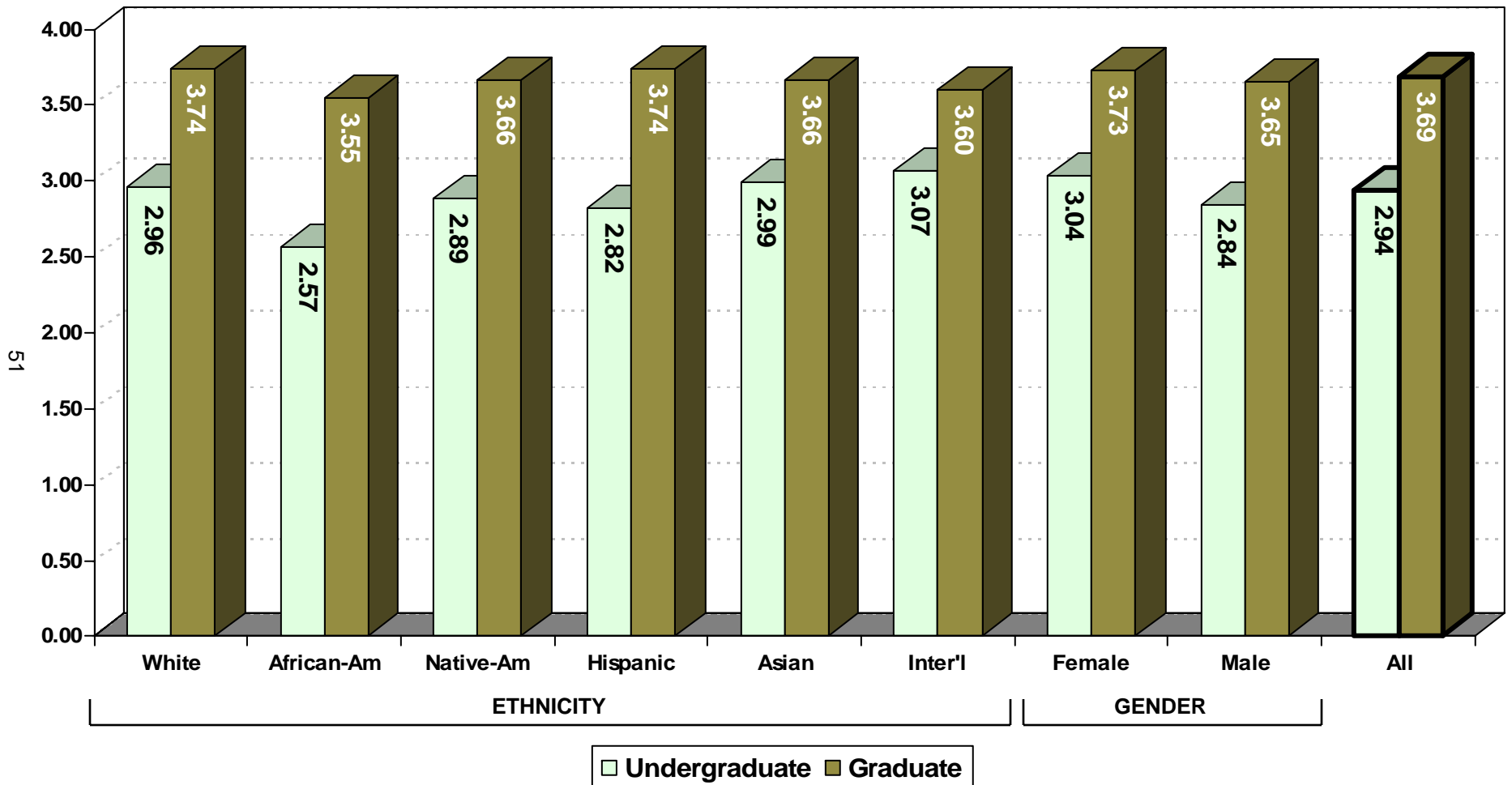

*Note:* The data presented above includes 13,435 undergraduates and 3,073 graduates for whom a cumulative GPA was reported. This chart excludes professional students, new transfers, and new freshmen, but includes students at OSU-Tulsa.

**AVERAGE CUMULATIVE GRADE POINT AVERAGE  
OF UNDERGRADUATE STUDENTS BY COLLEGE AND DIVISION  
OKLAHOMA STATE UNIVERSITY  
FALL SEMESTER 2007**

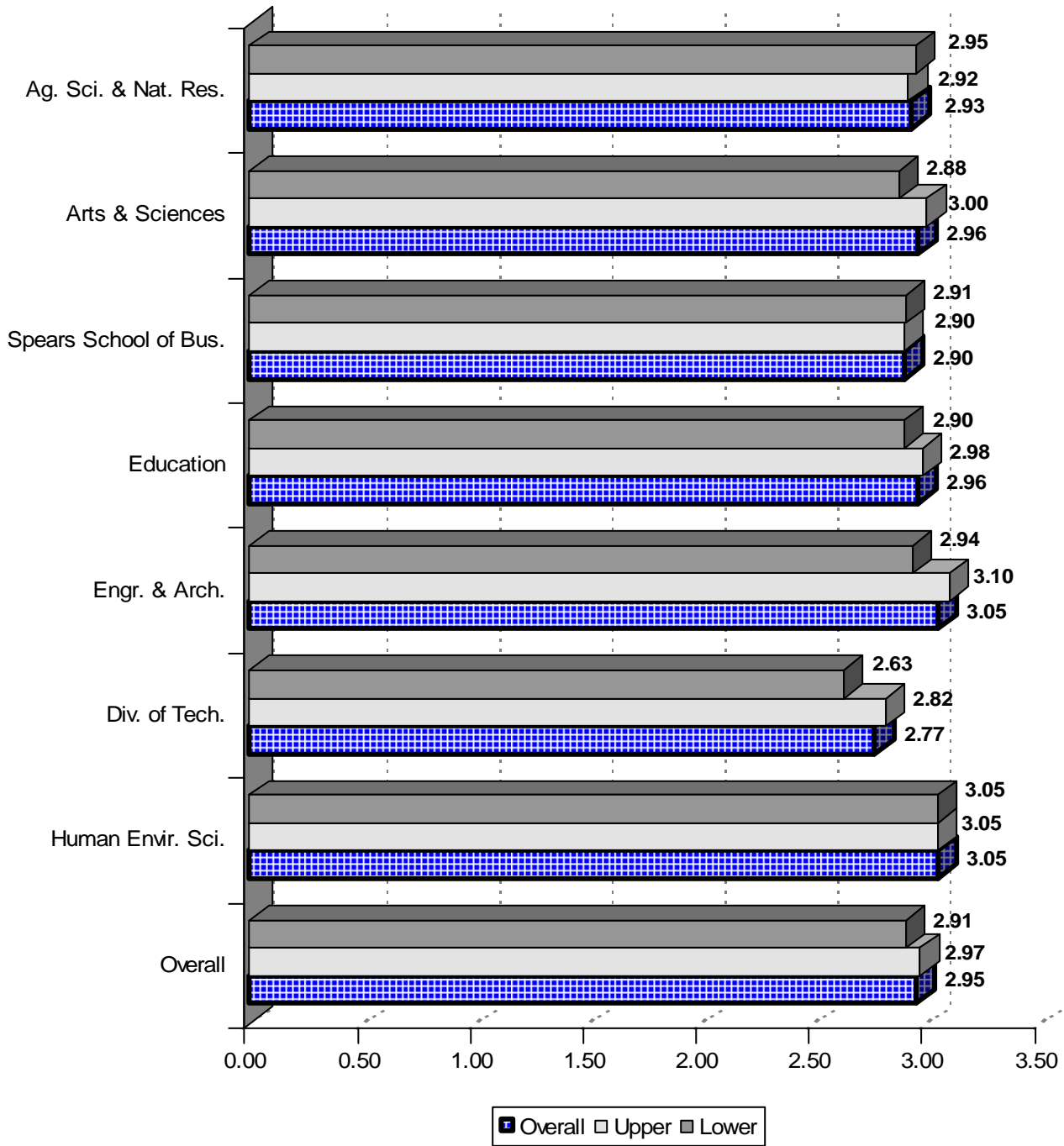

*Note:* This chart includes 13,085 undergraduates enrolled for Fall 2007 for whom a cumulative GPA was reported. This chart excludes professional students, new freshmen, new transfers, and University Academic Services, but includes students enrolled at OSU-Tulsa.

**AVERAGE CUMULATIVE GRADE POINT AVERAGE  
OF UNIVERSITY ACADEMIC SERVICES STUDENTS  
OKLAHOMA STATE UNIVERSITY  
FALL SEMESTER 2007**

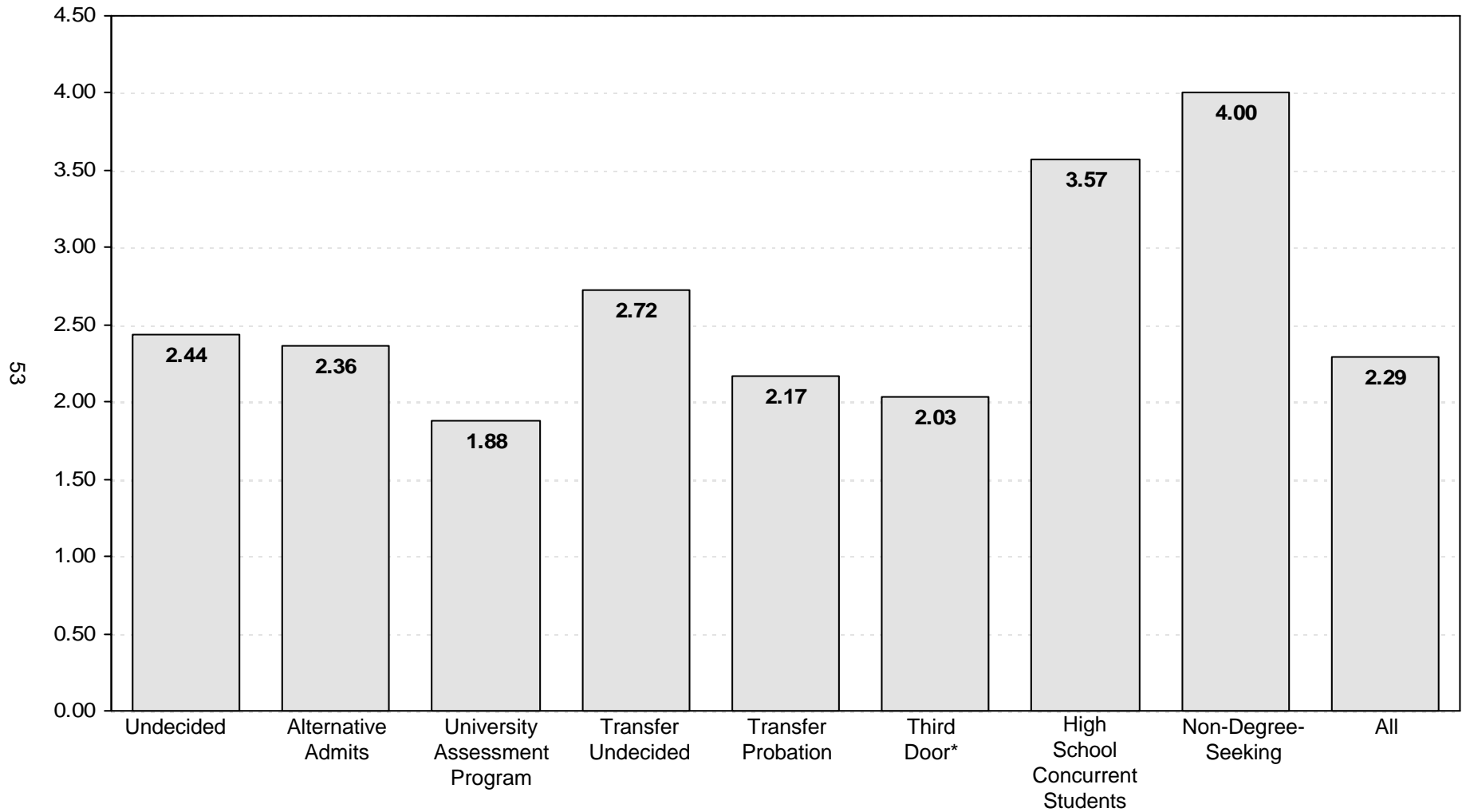

\*The third door category includes only students admitted by their high school core GPA who are advised by University Academic Services.

*Note:* This chart includes 350 students enrolled in University Academic Services in the Fall 2007 semester for whom a cumulative GPA was reported.



**AVERAGE CUMULATIVE GRADE POINT AVERAGE  
OF GRADUATE STUDENTS BY COLLEGE  
OKLAHOMA STATE UNIVERSITY  
FALL SEMESTER 2007**

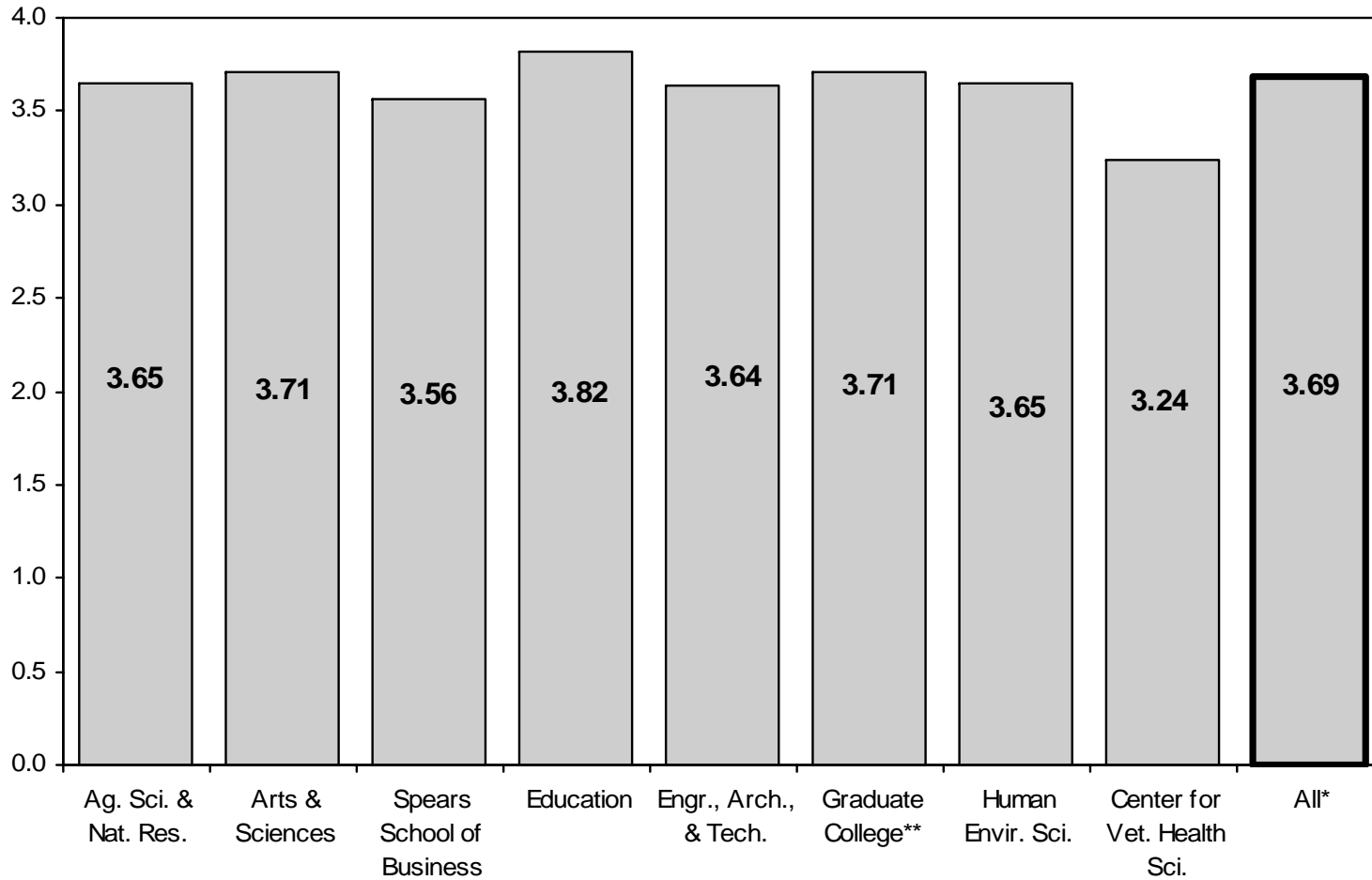

\*Center for Veterinary Health Sciences' professional students are excluded from the overall average.

\*\*Interdisciplinary graduate programs that do not have a specific area of specialization are reported in the Graduate College.

*Note:* This chart includes 3,073 graduate students and 225 professional students enrolled in the Fall 2007 semester for whom a cumulative GPA was reported. This chart does not include new transfer students but does include students enrolled at OSU-Tulsa.

**AVERAGE CUMULATIVE GRADE POINT AVERAGE  
OF STUDENTS BY CLASS LEVEL  
OKLAHOMA STATE UNIVERSITY  
FALL SEMESTER 2007**

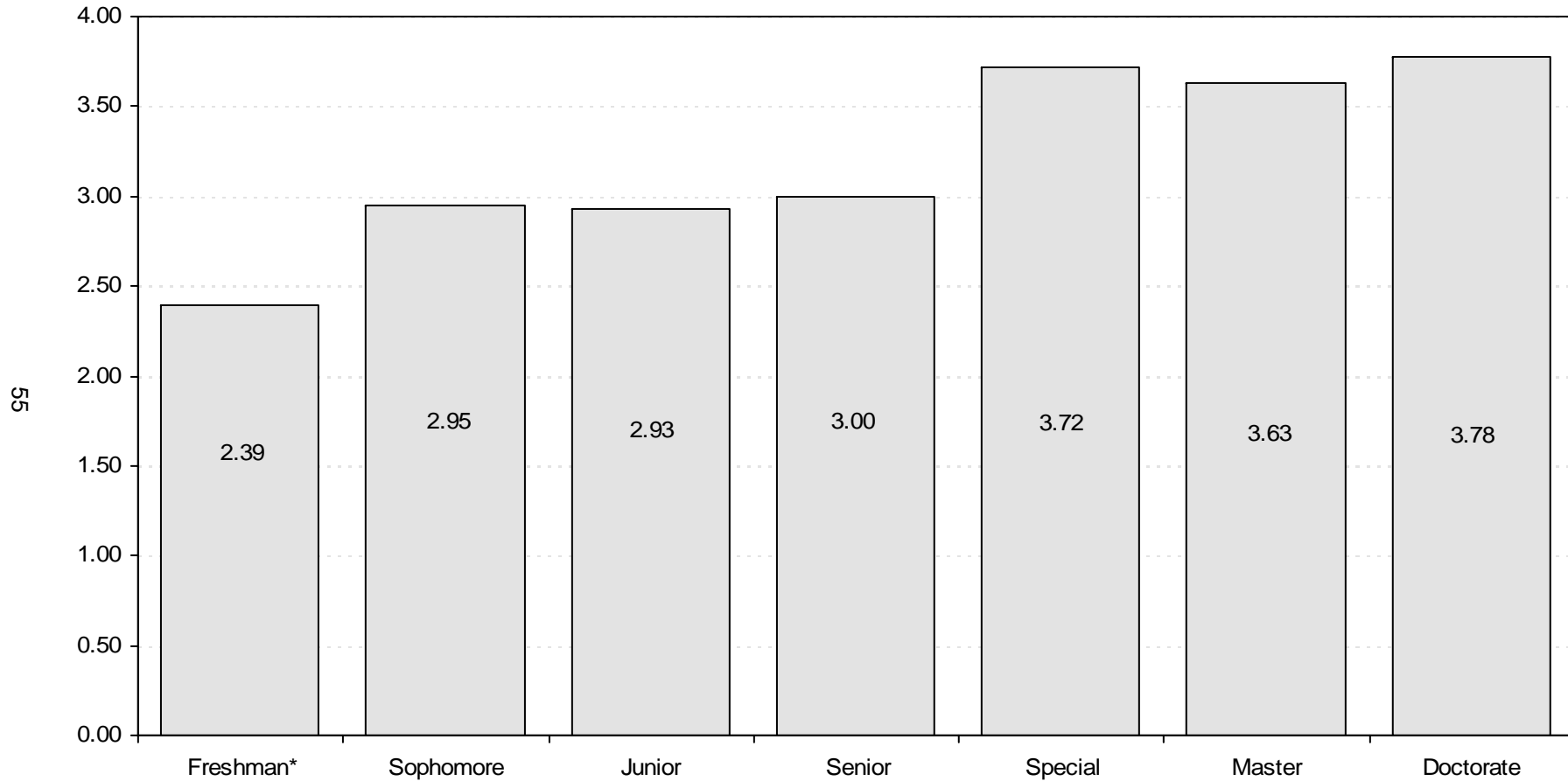

\*Includes students enrolled previously who have earned fewer than 28 semester credit hours. This does not include Fall 2007 new freshmen.

*Note:* This chart includes 16,508 students enrolled in the Fall 2007 semester for whom a cumulative GPA was reported. This chart excludes professional students, new freshmen, and new transfer students, but includes students enrolled at OSU-Tulsa.

# DEGREES GRANTED



**DISTRIBUTION OF UNDERGRADUATE AND GRADUATE  
DEGREES GRANTED BY COLLEGE**  
OKLAHOMA STATE UNIVERSITY  
ACADEMIC YEAR 2006-2007

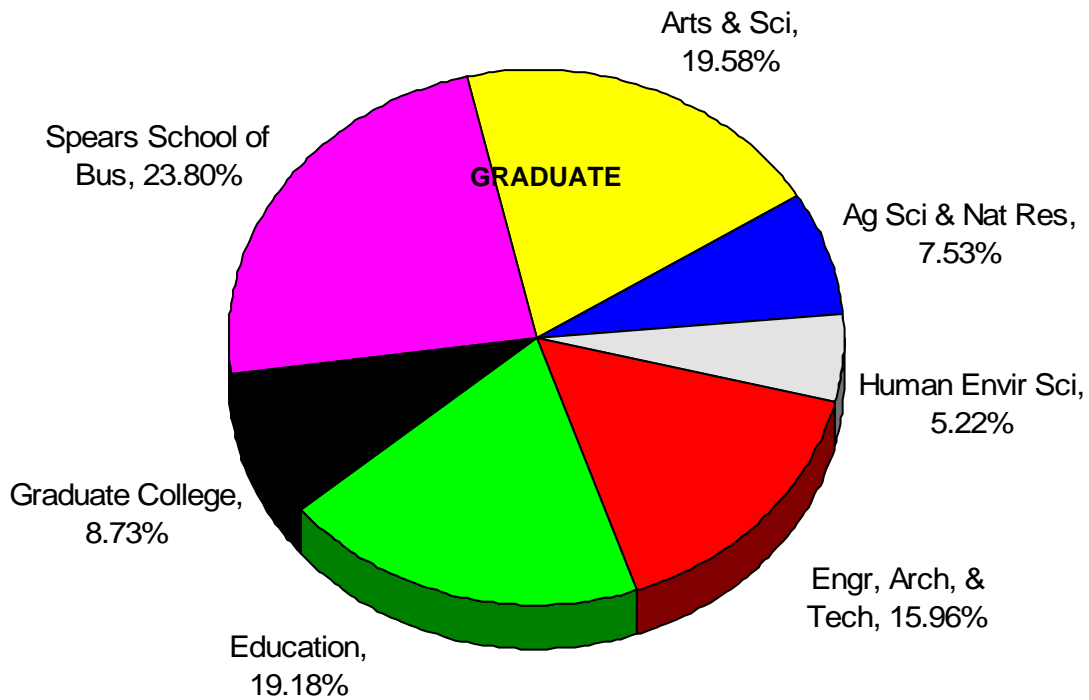
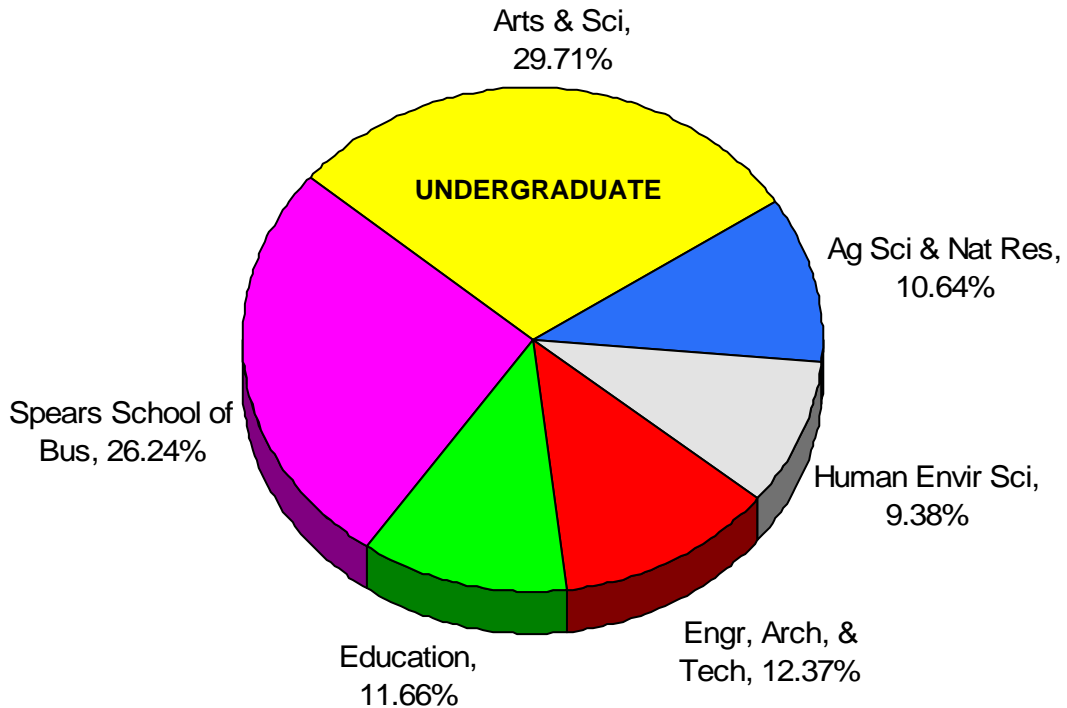

*Note:* Interdisciplinary graduate programs that do not have a specific area of specialization are reported in the Graduate College. This page does not include the 67 professional degrees granted by the Center for Veterinary Health Sciences.

**DEGREES GRANTED BY COLLEGE, DEGREE LEVEL, AND SEMESTER  
OKLAHOMA STATE UNIVERSITY  
ACADEMIC YEAR 2006-2007**

College	Bachelor			Master			Doctorate			Professional			Grand Total
	Summer 06	Fall 06	Spring 07	Summer 06	Fall 06	Spring 07	Summer 06	Fall 06	Spring 07	Summer 06	Fall 06	Spring 07	
Ag Sci & Nat Res	53	127	215	12	20	15	9	8	11	0	0	0	470
Arts & Sciences	167	338	598	40	35	76	15	20	9	0	0	0	1,298
Spears Schl of Bus	163	291	520	46	88	95	3	3	2	0	0	0	1,211
Education	49	136	248	37	35	64	7	29	19	0	0	0	624
Engr, Arch, & Tech	28	128	303	26	54	48	9	13	9	0	0	0	618
Graduate College*	0	0	0	11	33	28	2	7	6	0	0	0	87
Human Envir Sci	49	104	195	9	22	6	2	5	8	0	0	0	400
<b>College Total</b>	<b>509</b>	<b>1,124</b>	<b>2,079</b>	<b>181</b>	<b>287</b>	<b>332</b>	<b>47</b>	<b>85</b>	<b>64</b>	<b>0</b>	<b>0</b>	<b>0</b>	<b>4,708</b>
Cntr for Vet Hlth Sci	0	0	0	0	0	0	0	0	0	2	1	64	67
<b>Grand Total</b>	<b>509</b>	<b>1,124</b>	<b>2,079</b>	<b>181</b>	<b>287</b>	<b>332</b>	<b>47</b>	<b>85</b>	<b>64</b>	<b>2</b>	<b>1</b>	<b>64</b>	<b>4,775</b>

\*Interdisciplinary graduate programs that do not have a specific area of specialization are reported in the Graduate College.

Note: The Master and Doctorate degrees are reported in the college that administers the department in which the major courses are taken by the student.

**UNDERGRADUATE DEGREES GRANTED BY COLLEGE, ETHNICITY, AND GENDER  
OKLAHOMA STATE UNIVERSITY  
ACADEMIC YEARS 2004-2005 THROUGH 2006-2007**

College	White		African American		Native American		Hispanic		Asian		International		Total		Grand Total
	Female	Male	Female	Male	Female	Male	Female	Male	Female	Male	Female	Male	Female	Male	
<b>Ag Sci &amp; Nat Res</b>															
2004-05	168	195	4	1	15	21	2	2	1	0	3	4	193	223	416
2005-06	141	182	1	1	25	19	1	1	0	1	8	11	176	215	391
2006-07	155	184	1	1	16	21	4	5	1	1	4	2	181	214	395
<b>Arts &amp; Sciences</b>															
2004-05	440	330	15	14	39	39	14	9	9	7	24	23	541	422	963
2005-06	427	341	25	18	60	43	22	8	8	11	30	25	572	446	1,018
2006-07	518	373	19	17	63	41	20	9	6	10	14	13	640	463	1,103
<b>Spears School of Bus</b>															
2004-05	320	415	22	10	40	44	12	8	8	15	39	41	441	533	974
2005-06	329	443	28	22	34	41	9	16	6	12	25	50	431	584	1,015
2006-07	302	448	20	22	40	61	8	18	6	10	17	22	393	581	974
<b>Education</b>															
2004-05	195	122	7	7	23	11	4	5	4	1	1	1	234	147	381
2005-06	218	139	6	8	14	7	4	3	1	2	2	3	245	162	407
2006-07	238	139	3	9	15	12	3	4	0	3	2	5	261	172	433
<b>Engr, Arch, &amp; Tech</b>															
2004-05	65	296	3	4	4	20	2	6	4	12	8	31	86	369	455
2005-06	59	321	1	7	3	23	1	6	3	7	12	36	79	400	479
2006-07	59	311	4	5	2	27	1	6	6	6	4	28	76	383	459
<b>Human Envir Sci</b>															
2004-05	246	38	12	2	40	2	5	2	4	1	8	0	315	45	360
2005-06	271	49	10	4	23	6	8	2	2	0	10	3	324	64	388
2006-07	245	32	5	3	35	3	6	2	3	2	10	2	304	44	348
<b>Total</b>															
2004-05	1,434	1,396	63	38	161	137	39	32	30	36	83	100	1,810	1,739	3,549
2005-06	1,445	1,475	71	60	159	139	45	36	20	33	87	128	1,827	1,871	3,698
2006-07	1,517	1,487	52	57	171	165	42	44	22	32	51	72	1,855	1,857	3,712
<b>Grand Total</b>															
2004-05	<b>2,830</b>		<b>101</b>		<b>298</b>		<b>71</b>		<b>66</b>		<b>183</b>		<b>3,549</b>		
2005-06	<b>2,920</b>		<b>131</b>		<b>298</b>		<b>81</b>		<b>53</b>		<b>215</b>		<b>3,698</b>		
2006-07	<b>3,004</b>		<b>109</b>		<b>336</b>		<b>86</b>		<b>54</b>		<b>123</b>		<b>3,712</b>		

**MASTERS DEGREES GRANTED BY COLLEGE, ETHNICITY, AND GENDER  
OKLAHOMA STATE UNIVERSITY  
ACADEMIC YEARS 2004-2005 THROUGH 2006-2007**

College	White		African American		Native American		Hispanic		Asian		International		Total		Grand Total
	Female	Male	Female	Male	Female	Male	Female	Male	Female	Male	Female	Male	Female	Male	
<b>Ag Sci &amp; Nat Res</b>															
2004-05	21	26	1	0	1	2	1	1	0	1	10	15	34	45	79
2005-06	18	8	0	0	0	0	0	0	0	0	7	10	25	18	43
2006-07	16	15	1	0	0	1	0	0	1	0	8	5	26	21	47
<b>Arts &amp; Sciences</b>															
2004-05	50	40	0	1	6	2	1	2	2	0	21	29	80	74	154
2005-06	49	49	0	1	6	5	4	1	2	0	21	38	82	94	176
2006-07	51	36	3	1	3	2	5	1	3	5	23	18	88	63	151
<b>Spears School of Bus</b>															
2004-05	59	84	1	2	2	8	0	2	2	3	33	76	97	175	272
2005-06	43	70	0	2	1	5	0	1	1	4	22	54	67	136	203
2006-07	53	86	3	0	5	11	0	2	3	2	23	41	87	142	229
<b>Education</b>															
2004-05	100	30	7	0	2	3	5	0	1	1	3	3	118	37	155
2005-06	86	27	7	0	9	3	1	0	0	0	10	1	113	31	144
2006-07	78	28	5	2	8	1	2	2	3	0	3	4	99	37	136
<b>Engr, Arch, &amp; Tech</b>															
2004-05	11	63	1	1	1	4	0	2	0	4	22	168	35	242	277
2005-06	14	44	0	2	0	2	0	0	1	0	30	107	45	155	200
2006-07	13	34	0	3	2	2	0	2	0	2	10	60	25	103	128
<b>Human Envir Sci</b>															
2004-05	23	3	3	0	2	0	0	0	0	1	12	3	40	7	47
2005-06	28	9	2	0	6	1	0	0	0	0	10	2	46	12	58
2006-07	18	5	2	1	0	0	0	0	2	1	7	1	29	8	37
<b>Graduate College*</b>															
2004-05	27	28	1	2	3	3	0	0	1	0	12	12	44	45	89
2005-06	26	18	3	1	2	3	1	1	0	1	7	17	39	41	80
2006-07	19	23	5	1	5	1	0	2	0	1	9	6	38	34	72
<b>Total</b>															
2004-05	291	274	14	6	17	22	7	7	6	10	113	306	448	625	1,073
2005-06	264	225	12	6	24	19	6	3	4	5	107	229	417	487	904
2006-07	248	227	19	8	23	18	7	9	12	11	83	135	392	408	800
<b>Grand Total</b>															
2004-05	<b>565</b>		<b>20</b>		<b>39</b>		<b>14</b>		<b>16</b>		<b>419</b>		<b>1,073</b>		
2005-06	<b>489</b>		<b>18</b>		<b>43</b>		<b>9</b>		<b>9</b>		<b>336</b>		<b>904</b>		
2006-07	<b>475</b>		<b>27</b>		<b>41</b>		<b>16</b>		<b>23</b>		<b>218</b>		<b>800</b>		

69

\*Interdisciplinary graduate programs that do not have a specific area of specialization are reported in the Graduate College.

Note: Degrees are reported in the college that grants the degree.



**DOCTORATE DEGREES GRANTED BY COLLEGE, ETHNICITY, AND GENDER  
OKLAHOMA STATE UNIVERSITY  
ACADEMIC YEARS 2004-2005 THROUGH 2006-2007**

College	White		African American		Native American		Hispanic		Asian		International		Total		Grand Total
	Female	Male	Female	Male	Female	Male	Female	Male	Female	Male	Female	Male	Female	Male	
<b>Ag Sci &amp; Nat Res</b>															
2004-05	1	7	0	0	0	1	0	0	0	0	4	13	5	21	26
2005-06	4	10	0	1	0	1	0	0	0	0	7	10	11	22	33
2006-07	1	7	0	1	0	0	0	0	0	0	6	13	7	21	28
<b>Arts &amp; Sciences</b>															
2004-05	7	8	1	0	0	1	0	1	0	1	3	4	11	15	26
2005-06	9	13	1	0	2	1	0	0	0	0	1	6	13	20	33
2006-07	10	12	1	1	1	0	0	0	0	0	3	16	15	29	44
<b>Spears School of Bus</b>															
2004-05	1	9	0	0	0	0	0	0	0	0	0	5	1	14	15
2005-06	0	5	0	0	0	0	0	0	0	0	1	2	1	7	8
2006-07	2	1	0	0	0	0	0	0	0	0	0	5	2	6	8
<b>Education</b>															
2004-05	30	22	2	3	3	1	2	0	1	0	3	2	41	28	69
2005-06	27	19	1	4	4	0	0	0	0	0	0	2	32	25	57
2006-07	25	14	4	0	6	1	0	0	2	1	2	0	39	16	55
<b>Engr, Arch, &amp; Tech</b>															
2004-05	0	3	0	0	0	0	0	1	0	1	2	12	2	17	19
2005-06	0	6	0	0	0	0	0	0	0	0	2	16	2	22	24
2006-07	1	3	0	0	0	3	0	0	0	0	6	18	7	24	31
<b>Human Envir Sci</b>															
2004-05	1	1	1	0	0	0	0	0	0	0	3	1	5	2	7
2005-06	2	4	0	0	0	0	0	0	2	0	4	2	8	6	14
2006-07	2	0	0	0	0	0	0	0	0	0	8	5	10	5	15
<b>Graduate College*</b>															
2004-05	4	4	0	0	0	0	0	0	0	1	2	7	6	12	18
2005-06	0	1	0	1	0	0	0	0	1	0	2	6	3	8	11
2006-07	3	4	1	0	0	0	0	0	0	0	3	4	7	8	15
<b>Total</b>															
2004-05	44	54	4	3	3	3	2	2	1	3	17	44	71	109	180
2005-06	42	58	2	6	6	2	0	0	3	0	17	44	70	110	180
2006-07	44	41	6	2	7	4	0	0	2	1	28	61	87	109	196
<b>Grand Total</b>															
2004-05	<b>98</b>		<b>7</b>		<b>6</b>		<b>4</b>		<b>4</b>		<b>61</b>		<b>180</b>		
2005-06	<b>100</b>		<b>8</b>		<b>8</b>		<b>0</b>		<b>3</b>		<b>61</b>		<b>180</b>		
2006-07	<b>85</b>		<b>8</b>		<b>11</b>		<b>0</b>		<b>3</b>		<b>89</b>		<b>196</b>		

\*Interdisciplinary graduate programs that do not have a specific area of specialization are reported in the Graduate College.

Note: Degrees are reported in the college that grants the degree.

**DEGREES GRANTED BY LEVEL, ETHNICITY, AND GENDER  
OKLAHOMA STATE UNIVERSITY  
ACADEMIC YEAR 2006-2007**

Degree	White		African American		Native American		Hispanic		Asian		International		Total		Grand
	Female	Male	Female	Male	Female	Male	Female	Male	Female	Male	Female	Male	Female	Male	Total
Bachelor	1,517	1,487	52	57	171	165	42	44	22	32	51	72	1,855	1,857	<b>3,712</b>
Master	248	227	19	8	23	18	7	9	12	11	83	135	392	408	<b>800</b>
Doctorate	44	41	6	2	7	4	0	0	2	1	28	61	87	109	<b>196</b>
DVM	45	15	0	0	2	2	1	0	2	0	0	0	50	17	<b>67</b>
Total	1,854	1,770	77	67	203	189	50	53	38	44	162	268	2,384	2,391	<b>4,775</b>
<b>Grand Total</b>	<b>3,624</b>		<b>144</b>		<b>392</b>		<b>103</b>		<b>82</b>		<b>430</b>		<b>4,775</b>		

**DEGREES GRANTED BY COLLEGE, DEPARTMENT, AND LEVEL  
OKLAHOMA STATE UNIVERSITY  
ACADEMIC YEAR 2006-2007**

<b>COLLEGE OF AGRICULTURAL SCIENCES AND NATURAL RESOURCES</b>				
	Bachelor	Masters	Doctorate	Total
Ag. Education, Communication, & 4-H	81	6	2	89
Agricultural Economics	78	8	5	91
Animal Science	127	15	7	149
Biochemistry & Molecular Biology	23	3	4	30
Dean of Agriculture	6	3	0	9
Entomology & Plant Pathology	3	3	5	11
Horticulture & Landscape Architecture	49	0	0	49
Natural Resource Ecology & Mgmt.	7	0	0	7
Plant & Soil Sciences	21	9	5	35
<b>Total Ag. Sciences &amp; Natural Resources</b>	<b>395</b>	<b>47</b>	<b>28</b>	<b>470</b>

<b>COLLEGE OF ARTS AND SCIENCES</b>				
	Bachelor	Masters	Doctorate	Total
Art	58	0	0	58
Biochemistry & Molecular Biology	13	0	0	13
Botany	1	1	0	2
Chemistry	4	3	9	16
Communication Sciences & Disorders	39	21	0	60
Computer Science	28	24	3	55
Dean of Arts & Sciences	43	0	0	43
Economics & Legal Studies	20	0	0	20
English	64	4	7	75
Foreign Languages & Literature	22	0	0	22
Geography	12	2	0	14
Geology	16	13	0	29
History	46	8	1	55
Journalism & Broadcasting	190	11	0	201
Mathematics	17	10	1	28
Microbiology & Molecular Genetics	36	3	1	40
Music	18	3	0	21
Philosophy	7	1	0	8
Physics	9	3	8	20
Political Science	76	14	0	90
Psychology	131	11	6	148
Sociology	83	4	2	89
Statistics	2	5	2	9
Theatre	21	2	0	23
Zoology	147	8	4	159
<b>Total Arts &amp; Sciences</b>	<b>1,103</b>	<b>151</b>	<b>44</b>	<b>1,298</b>

<b>WILLIAM S. SPEARS SCHOOL OF BUSINESS</b>				
	Bachelor	Masters	Doctorate	Total
Accounting	112	41	0	153
Dean of Business Administration	61	117	6	184
Economics & Legal Studies	143	13	0	156
Finance	172	9	0	181
Management	175	3	0	178
Marketing	245	0	0	245
Management Science & Info. Systems	66	46	2	114
<b>Total Spears School of Business</b>	<b>974</b>	<b>229</b>	<b>8</b>	<b>1,211</b>

<b>COLLEGE OF EDUCATION</b>				
	Bachelor	Masters	Doctorate	Total
Applied Health & Educational Psychology	107	54	16	177
Dean of Education	9	0	0	9
Educational Studies	65	35	24	124
Teaching & Curriculum Leadership	252	47	15	314
<b>Total Education</b>	<b>433</b>	<b>136</b>	<b>55</b>	<b>624</b>

<b>COLLEGE OF ENGINEERING, ARCHITECTURE, AND TECHNOLOGY</b>				
	Bachelor	Masters	Doctorate	Total
Architecture	42	1	0	43
Biosystems & Agricultural Engineering	22	7	1	30
Chemical Engineering	29	6	5	40
Civil & Environmental Engineering	34	23	2	59
Dean of Engineering	4	0	0	4
Electrical & Computer Engineering	52	23	7	82
Engineering Technology	149	0	0	149
Industrial Engineering & Management	25	57	4	86
Mechanical & Aerospace Engineering	102	11	12	125
<b>Total Engineering, Arch., &amp; Tech</b>	<b>459</b>	<b>128</b>	<b>31</b>	<b>618</b>

<b>GRADUATE COLLEGE</b>				
	Bachelor	Masters	Doctorate	Total
Environmental Sciences	0	10	7	17
International Studies	0	29	0	29
Natural & Applied Science	0	31	0	31
Photonics	0	0	2	2
Plant Science	0	0	3	3
Veterinary Biomedical Sciences	0	2	3	5
<b>Total Graduate College</b>	<b>0</b>	<b>72</b>	<b>15</b>	<b>87</b>

<b>COLLEGE OF HUMAN ENVIRONMENTAL SCIENCES</b>				
	Bachelor	Masters	Doctorate	Total
Dean of Human Environmental Sciences	15	1	8	24
Design, Housing & Merchandising	82	2	0	84
Hotel & Restaurant Administration	65	8	6	79
Human Development & Family Science	118	15	0	133
Nutritional Sciences	68	11	1	80
<b>Total Human Environmental Sci.</b>	<b>348</b>	<b>37</b>	<b>15</b>	<b>400</b>

*Note:* Interdisciplinary graduate programs that do not have a specific area of specialization are reported in the Graduate College.

This table does not include the 67 professional degrees granted by the Center for Veterinary Health Sciences.

**UNDERGRADUATE DEGREES GRANTED BY COLLEGE AND GENDER  
OKLAHOMA STATE UNIVERSITY  
ACADEMIC YEARS 1997-1998 THROUGH 2006-2007**

College	1997-98	1998-99	1999-00	2000-01	2001-02	2002-03	2003-04	2004-05	2005-06	2006-07
<b>Ag Sci &amp; Nat Res</b>										
Female	118	145	156	175	146	159	177	193	176	181
Male	235	241	228	225	211	230	222	223	215	214
<i>Total</i>	353	386	384	400	357	389	399	416	391	395
<b>Arts &amp; Sciences</b>										
Female	402	372	414	436	484	480	529	541	572	640
Male	314	302	338	339	360	369	409	422	446	463
<i>Total</i>	716	674	752	775	844	849	938	963	1,018	1,103
<b>Spears School of Bus</b>										
Female	263	323	317	350	373	398	421	441	431	393
Male	340	414	393	422	467	511	534	533	584	581
<i>Total</i>	603	737	710	772	840	909	955	974	1,015	974
<b>Education</b>										
Female	179	204	222	197	172	192	208	234	245	261
Male	158	140	116	135	104	161	142	147	162	172
<i>Total</i>	337	344	338	332	276	353	350	381	407	433
<b>Engr, Arch, &amp; Tech</b>										
Female	67	54	56	62	79	75	87	86	79	76
Male	355	381	374	385	367	351	334	369	400	383
<i>Total</i>	422	435	430	447	446	426	421	455	479	459
<b>Human Envir Sci</b>										
Female	181	192	195	217	208	254	286	315	324	304
Male	28	32	25	37	33	41	43	45	64	44
<i>Total</i>	209	224	220	254	241	295	329	360	388	348
<b>Totals</b>										
Female	1,210	1,290	1,360	1,437	1,462	1,558	1,708	1,810	1,827	1,855
Male	1,430	1,510	1,474	1,543	1,542	1,663	1,684	1,739	1,871	1,857
<i>Total</i>	2,640	2,800	2,834	2,980	3,004	3,221	3,392	3,549	3,698	3,712

*Note:* Degrees are reported in the college that grants the degree.

**MASTERS DEGREES GRANTED BY COLLEGE AND GENDER  
OKLAHOMA STATE UNIVERSITY  
ACADEMIC YEARS 1997-1998 THROUGH 2006-2007**

College	1997-98	1998-99	1999-00	2000-01	2001-02	2002-03	2003-04	2004-05	2005-06	2006-07
<b>Ag Sci &amp; Nat Res</b>										
Female	25	34	23	26	27	33	33	34	25	26
Male	62	39	35	45	42	32	41	45	18	21
<i>Total</i>	87	73	58	71	69	65	74	79	43	47
<b>Arts &amp; Sciences</b>										
Female	98	74	90	101	79	70	89	80	82	88
Male	88	78	81	89	56	92	67	74	94	63
<i>Total</i>	186	152	171	190	135	162	156	154	176	151
<b>Spears School of Bus</b>										
Female	64	47	44	59	53	70	81	97	67	87
Male	98	93	112	89	84	121	169	175	136	142
<i>Total</i>	162	140	156	148	137	191	250	272	203	229
<b>Education</b>										
Female	84	123	117	92	112	124	132	118	113	99
Male	37	47	51	56	54	51	43	37	31	37
<i>Total</i>	121	170	168	148	166	175	175	155	144	136
<b>Engr, Arch, &amp; Tech</b>										
Female	16	15	19	43	29	43	37	35	45	25
Male	139	120	144	133	123	164	195	242	155	103
<i>Total</i>	155	135	163	176	152	207	232	277	200	128
<b>Human Envir Sci</b>										
Female	31	31	31	31	26	33	30	40	46	29
Male	5	7	7	4	6	10	5	7	12	8
<i>Total</i>	36	38	38	35	32	43	35	47	58	37
<b>Graduate College*</b>										
Female	25	26	49	40	42	17	40	44	39	38
Male	33	48	106	69	49	14	33	45	41	34
<i>Total</i>	58	74	155	109	91	31	73	89	80	72
<b>Totals</b>										
Female	343	350	373	392	368	390	442	448	417	392
Male	462	432	536	485	414	484	553	625	487	408
<i>Total</i>	805	782	909	877	782	874	995	1,073	904	800

\*Interdisciplinary graduate programs that do not have a specific area of specialization are reported in the Graduate College.

Data in this table has been changed to reflect the fact that graduate degrees in Veterinary Biomedical Sciences are now reported as interdisciplinary programs.

This data will therefore not agree with previous Student Profiles.

*Note:* Degrees are reported in the college that grants the degree.

**DOCTORATE & PROFESSIONAL DEGREES GRANTED BY COLLEGE AND GENDER  
OKLAHOMA STATE UNIVERSITY  
ACADEMIC YEARS 1997-1998 THROUGH 2006-2007**

College	1997-98	1998-99	1999-00	2000-01	2001-02	2002-03	2003-04	2004-05	2005-06	2006-07
<b>Ag Sci &amp; Nat Res</b>										
Female	7	6	5	12	5	6	7	5	11	7
Male	32	23	24	31	21	20	24	21	22	21
<i>Total</i>	39	29	29	43	26	26	31	26	33	28
<b>Arts &amp; Sciences</b>										
Female	18	19	16	15	10	17	14	11	13	15
Male	26	25	25	23	23	31	17	15	20	29
<i>Total</i>	44	44	41	38	33	48	31	26	33	44
<b>Spears School of Bus</b>										
Female	1	4	2	2	8	2	5	1	1	2
Male	6	7	8	9	12	3	13	14	7	6
<i>Total</i>	7	11	10	11	20	5	18	15	8	8
<b>Education</b>										
Female	28	50	47	59	58	45	43	41	32	39
Male	32	26	20	49	26	29	38	28	25	16
<i>Total</i>	60	76	67	108	84	74	81	69	57	55
<b>Engr, Arch, &amp; Tech</b>										
Female	4	3	1	0	2	1	2	2	2	7
Male	13	15	13	15	14	13	18	17	22	24
<i>Total</i>	17	18	14	15	16	14	20	19	24	31
<b>Human Envir Sci</b>										
Female	4	2	11	6	5	6	5	5	8	10
Male	3	1	1	1	1	1	6	2	6	5
<i>Total</i>	7	3	12	7	6	7	11	7	14	15
<b>Graduate College*</b>										
Female	1	3	6	4	2	4	4	6	3	7
Male	5	4	8	6	4	7	12	12	8	8
<i>Total</i>	6	7	14	10	6	11	16	18	11	15
<b>Cntr for Vet Hlth Sci**</b>										
Female	39	43	39	44	46	45	38	43	45	50
Male	26	30	33	33	25	24	35	26	23	17
<i>Total</i>	65	73	72	77	71	69	73	69	68	67
<b>Totals</b>										
Female	102	130	127	142	136	126	118	114	115	137
Male	143	131	132	167	126	128	163	135	133	126
<i>Total</i>	245	261	259	309	262	254	281	249	248	263

\*Interdisciplinary graduate programs that do not have a specific area of specialization are reported in the Graduate College.  
Data in this table has been changed to reflect the fact that graduate degrees in Veterinary Biomedical Sciences are now reported as interdisciplinary programs.  
This data will therefore not agree with previous Student Profiles.

\*\*Includes only professional degrees granted in the Center for Veterinary Health Sciences.

Note: Degrees are reported in the college which grants the degree.

**OKLAHOMA STATE UNIVERSITY  
DEGREES GRANTED BY COLLEGE  
SUMMER, FALL, AND SPRING  
1895-96 TO PRESENT**

<u>Year</u>	<u>B.Un.St.</u>	<u>ASNR</u>	<u>A&amp;S</u>	<u>SSB</u>	<u>COE</u>	<u>CEAT</u>	<u>HES</u>	<u>CVHS</u>	<u>GR</u>	<u>ASSOC</u>	<u>Total</u>	<u>Accum. Total</u>
1895-96		5	1								6	6
1896-97		0	3								3	9
1897-98		0	7								7	16
1898-99		0	8								8	24
1899-00		2	4								6	30
1900-01		0	5								5	35
1901-02		0	15			3					18	53
1902-03		0	16			7					23	76
1903-04		4	8			8					20	96
1904-05		6	7			6	1				20	116
1905-06		1	11			3	1				16	132
1906-07		3	9			6	0				18	150
1907-08		5	9			9	0				23	173
1908-09		1	11			16	3				31	204
1909-10		7	9		2	25	5				48	252
1910-11		5	8		2	21	4				40	292
1911-12		17	16		6	22	8		1		70	362
1912-13		26	11		4	17	15		0		73	435
1913-14		19	18		13	11	18		0		79	514
1914-15		29	15		15	17	24		2		102	616
1915-16		21	5	4	26	15	15		5		91	707
1916-17		30	15	2	26	14	23		0		110	817
1917-18		15	4	2	18	14	19		2		74	891
1918-19		10	3	2	15	7	30		1		68	959
1919-20		23	4	9	17	10	17		1		81	1,040
1920-21		17	9	13	12	16	31		4		102	1,142
1921-22		33	10	22	18	20	32		4		139	1,281
1922-23		24	15	32	20	19	33		12		155	1,436
1923-24		33	17	44	31	21	35		8		189	1,625
1924-25		42	25	43	31	25	58		14		238	1,863
1925-26		54	34	33	45	27	37		15		245	2,108
1926-27		48	57	36	51	40	48		12		292	2,400
1927-28		55	68	39	60	58	53		25		358	2,758
1928-29		61	77	41	69	62	49		22		381	3,139
1929-30		53	72	52	61	58	38		44		378	3,517
1930-31		71	75	54	42	77	48		102		469	3,986
1931-32		72	99	58	62	75	41		150		557	4,543
1932-33		65	97	71	69	96	50		157		605	5,148
1933-34		69	86	57	63	76	32		92		475	5,623
1934-35		82	116	82	72	87	56		88		583	6,206
1935-36		81	92	77	70	93	53		91		557	6,763
1936-37		125	98	92	86	90	54		118		663	7,426
1937-38		156	96	112	120	117	59		145		805	8,231
1938-39		177	102	119	125	128	89		212		952	9,183
1939-40		201	77	142	134	144	96		219		1,013	10,196
1940-41		222	98	113	120	132	101		208		994	11,190
1941-42		159	114	118	124	132	139		163		949	12,139
1942-43		107	144	93	70	123	102		84		723	12,862
1943-44		12	59	27	34	31	96		29		288	13,150
1944-45		14	65	34	34	13	62		50		272	13,422
1945-46		60	62	60	55	23	67		94		421	13,843
1946-47		175	169	167	86	129	85		177		988	14,831
1947-48		251	290	266	129	271	111		273		1,591	16,422
1948-49		434	379	425	153	455	140		342		2,328	18,750



Year	B.Un.St.	ASNR	A&S	SSB	COE	CEAT	HES	CVHS	GR	ASSOC	Total	Accum. Total
1949-50		565	445	407	167	618	136		401		2,739	21,489
1950-51		449	309	289	144	453	169	26	411		2,250	23,739
1951-52		338	247	214	123	217	136	36	395		1,706	25,445
1952-53		296	247	195	132	193	141	30	480		1,714	27,159
1953-54		284	200	245	125	211	133	34	430		1,662	28,821
1954-55		256	244	242	132	198	137	31	437		1,677	30,498
1955-56		296	254	261	124	255	136	32	404		1,762	32,260
1956-57		337	297	207	153	340	151	32	416		1,933	34,193
1957-58		302	307	218	181	434	157	34	472	147	2,252	36,445
1958-59		260	285	257	226	421	134	38	456	120	2,197	38,642
1959-60		242	279	257	209	424	146	37	502	114	2,210	40,852
1960-61		269	332	261	263	335	153	34	506	152	2,305	43,157
1961-62		254	327	260	248	340	140	31	557	108	2,265	45,422
1962-63		261	424	281	241	325	133	41	600	126	2,432	47,854
1963-64		263	445	275	291	334	164	34	629	119	2,554	50,408
1964-65		282	545	262	260	363	166	44	728	134	2,784	53,192
1965-66		276	589	325	291	248	165	40	705	155	2,794	55,986
1966-67		307	578	298	300	282	186	43	757	131	2,882	58,868
1967-68		317	646	355	361	241	169	47	765	143	3,044	61,912
1968-69		356	695	439	477	253	268	40	743	155	3,426	65,338
1969-70		355	744	449	440	301	253	45	832	156	3,575	68,913
1970-71		354	769	465	484	433	285	46	833	223	3,892	72,805
1971-72		359	841	468	463	377	277	49	889	258	3,981	76,786
1972-73		353	887	524	469	474	263	43	881	321	4,215	81,001
1973-74	2	352	995	544	379	426	273	47	901	305	4,224	85,225
1974-75	10	315	968	519	337	415	293	52	943	331	4,183	89,408
1975-76	9	355	912	533	343	378	242	57	958	297	4,084	93,492
1976-77	11	349	899	583	279	369	235	60	896	350	4,031	97,523
1977-78	13	387	848	579	267	451	237	60	894	373	4,109	101,632
1978-79	17	447	926	589	299	563	260	63	873	392	4,429	106,061
1979-80	14	382	788	737	266	533	268	64	826	385	4,263	110,324
1980-81	21	421	812	791	253	552	234	58	792	115	4,049	114,373
1981-82	13	374	782	871	273	554	221	67	864	103	4,122	118,495
1982-83	7	443	749	858	196	596	197	71	836	99	4,052	122,547
1983-84	6	317	857	931	263	584	194	62	924	87	4,225	126,772
1984-85	6	379	844	953	294	672	183	66	905	100	4,402	131,174
1985-86	9	317	843	959	266	644	220	71	872	94	4,295	135,469
1986-87	12	272	787	940	246	572	247	64	843	60	4,043	139,512
1987-88	8	270	697	877	232	559	192	65	924	61	3,885	143,397
1988-89	16	262	775	847	258	487	240	69	854	43	3,851	147,248
1989-90	9	275	709	823	302	436	230	65	827		3,676	150,924
1990-91	6	257	740	781	328	382	237	69	852		3,652	154,576
1991-92	4	234	746	734	388	337	239	53	839		3,574	158,150
1992-93	10	269	756	723	395	411	192	62	976		3,794	161,944
1993-94	5	281	695	643	400	421	234	69	947		3,695	165,639
1994-95	2	269	681	613	427	392	211	64	945		3,604	169,243
1995-96	5	299	731	624	365	455	220	65	898		3,662	172,905
1996-97	2	338	725	623	370	464	218	67	970		3,777	176,682
1997-98	7	350	745	616	331	430	201	64	940		3,684	180,366
1998-99	4	368	696	723	342	444	215	76	1,066		3,934	184,300
1999-00	12	384	722	702	343	441	219	70	1,137		4,030	188,330
2000-01	11	392	787	776	293	431	268	75	1,069		4,102	192,432
2001-02	11	354	856	846	293	437	222	71	944		4,034	196,466
2002-03	19	388	848	908	350	426	282	69	1,059		4,349	200,815
2003-04	21	399	938	955	347	421	311	73	1,203		4,668	205,483
2004-05	30	415	958	972	378	454	342	69	1,253		4,871	210,354
2005-06	33	391	1,011	1,010	403	479	371	68	1,084		4,850	215,204
2006-07	54	394	1,081	968	424	455	336	67	996		4,775	219,979
<b>TOTAL</b>	<b>419</b>	<b>22,512</b>	<b>41,767</b>	<b>36,146</b>	<b>19,424</b>	<b>27,010</b>	<b>14,560</b>	<b>3,079</b>	<b>49,305</b>	<b>5,757</b>		



# RETENTION OF STUDENTS



**RETENTION AND GRADUATION RATES OF NEW FRESHMEN  
OKLAHOMA STATE UNIVERSITY  
FALL SEMESTERS 1997 THROUGH 2006  
FULL-TIME STUDENTS**

**RETENTION**

Fall Semester	Percent Who Returned	Percent Who Dropped
1997	82.0	18.0
1998	82.8	17.2
1999	84.6	15.4
2000	81.7	18.3
2001	80.1	19.9
2002	80.4	19.6
2003	79.7	20.3
2004	78.7	21.3
2005	79.3	20.7
2006	80.3	19.7

Note: Retention is defined as the percent of enrolled students of a Fall semester who return for the following Fall semester.

**GRADUATION**

Beginning Freshman Class of:	Percent Who Graduated
1997	58.8
1998	57.6
1999	59.5
2000	59.8
2001	57.6

Note: Percentages reported in this table are based on 6-year graduation rates.

**RETENTION OF NEW FRESHMAN CLASS  
OKLAHOMA STATE UNIVERSITY  
FALL SEMESTERS 1997 THROUGH 2006  
FULL-TIME STUDENTS**

Beginning Freshmen Class of:	After 1 Year			After 2 Years			After 3 Years			After 4 Years			After 5 Years			After 6 Years		
	Drop.	Cont.	Grad.	Drop.	Cont.	Grad.	Drop.	Cont.	Grad.	Drop.	Cont.	Grad.	Drop.	Cont.	Grad.	Drop.	Cont.	Grad.
1997	18.0	82.0	0.0	29.8	70.2	0.0	32.2	66.7	1.1	36.0	38.2	25.8	37.5	10.8	51.7	37.9	3.3	58.8
1998	17.2	82.8	0.0	26.7	73.3	0.0	31.9	66.4	1.7	37.3	38.0	24.7	38.6	10.1	51.3	37.9	4.5	57.6
1999	15.4	84.6	0.0	26.5	73.3	0.2	32.6	65.8	1.6	35.9	38.0	26.1	37.4	10.1	52.5	36.6	3.9	59.5
2000	18.3	81.7	0.0	28.7	71.1	0.2	32.4	65.8	1.8	36.1	36.1	27.8	37.1	9.5	53.4	36.5	3.7	59.8
2001	19.9	80.1	0.0	29.2	70.8	0.0	34.0	64.9	1.1	35.9	37.3	26.8	38.7	9.8	51.5	38.6	3.8	57.6
2002	19.6	80.4	0.0	28.8	71.2	0.0	31.7	67.3	1.0	34.9	35.7	29.4	37.1	9.3	53.6			
2003	20.3	79.7	0.0	29.0	70.9	0.1	32.2	66.3	1.5	35.9	33.2	30.9						
2004	21.3	78.7	0.0	29.6	70.4	0.0	33.6	65.2	1.2									
2005	20.7	79.3	0.0	28.8	71.0	0.2												
2006	19.7	80.3	0.0															
<b>Average</b>	<b>19.0</b>	<b>81.0</b>	<b>0.0</b>	<b>28.6</b>	<b>71.3</b>	<b>0.1</b>	<b>32.6</b>	<b>66.0</b>	<b>1.4</b>	<b>36.0</b>	<b>36.6</b>	<b>27.4</b>	<b>37.7</b>	<b>9.9</b>	<b>52.4</b>	<b>37.5</b>	<b>3.8</b>	<b>58.7</b>

Note: Retention is defined as the percent of enrolled students of a fall semester who return for the following fall semester. Example: A student who is enrolled as a new freshman in the Fall Semester 1997 and who was also enrolled as an undergraduate in the Fall Semester 1998 is reflected in the 82.0% continued enrollment figure above. Students admitted to the Graduate College at OSU are counted as graduated. Students admitted to the Center for Veterinary Health Sciences after their third year are also counted as graduated. This table includes Summer 2007 graduates.

**RETENTION AND GRADUATION RATES OF NEW FRESHMEN  
BY ETHNICITY  
OKLAHOMA STATE UNIVERSITY  
FULL-TIME STUDENTS**

Ethnicity	1st-Year Retention Rates		6-Year Graduation Rates	
	Year	Percent	Year	Percent
White	2004	78.8	1999	61.5
	2005	79.5	2000	61.3
	2006	80.6	2001	58.7
African American	2004	74.8	1999	40.2
	2005	82.4	2000	44.1
	2006	76.4	2001	50.8
Native American	2004	80.2	1999	53.8
	2005	75.0	2000	52.7
	2006	80.2	2001	53.1
Hispanic	2004	73.3	1999	46.6
	2005	73.0	2000	57.4
	2006	76.4	2001	45.3
Asian	2004	83.6	1999	56.1
	2005	88.5	2000	58.6
	2006	77.3	2001	54.8
International	2004	68.1	1999	52.3
	2005	83.0	2000	72.2
	2006	81.0	2001	62.7

**RETENTION OF UNDERGRADUATE STUDENTS BY CLASSIFICATION AND COLLEGE  
OKLAHOMA STATE UNIVERSITY  
FALL SEMESTER 2006 STUDENTS/FALL 2007 STATUS**

**FRESHMEN**

College of Enrollment Fall 2006	College of Enrollment - Fall Semester 2007								Dropped	Grad	Total
	ASNR	A&S	SSB	COE	ENGR	TECH	HES	UAS			
Ag. Sci. & Nat. Res.	244 67.2%	17 4.7%	6 1.7%	7 1.9%	2 0.6%	0 0.0%	8 2.2%	0 0.0%	79 21.8%	0 0.0%	<b>363</b>
Arts & Sciences	24 1.9%	719 56.2%	77 6.0%	39 3.0%	13 1.0%	3 0.2%	77 6.0%	2 0.2%	323 25.3%	2 0.2%	<b>1,279</b>
Spears School of Bus.	3 0.4%	34 4.9%	465 67.1%	14 2.0%	4 0.6%	5 0.7%	26 3.8%	7 1.0%	134 19.3%	1 0.1%	<b>693</b>
Education	4 1.4%	19 6.5%	10 3.4%	184 63.0%	0 0.0%	0 0.0%	10 3.4%	1 0.3%	64 21.9%	0 0.0%	<b>292</b>
Engr. & Arch.	7 1.2%	45 7.7%	33 5.6%	8 1.4%	336 57.3%	37 6.3%	11 1.9%	3 0.5%	106 18.1%	0 0.0%	<b>586</b>
Engr. Tech.	0 0.0%	2 2.4%	6 7.1%	0 0.0%	4 4.8%	54 64.3%	0 0.0%	0 0.0%	18 21.4%	0 0.0%	<b>84</b>
Human Envir. Sci.	4 1.1%	14 3.8%	20 5.5%	17 4.6%	0 0.0%	0 0.0%	224 61.2%	1 0.3%	86 23.5%	0 0.0%	<b>366</b>
Univ. Acad. Services	3 0.6%	37 7.3%	28 5.5%	19 3.8%	4 0.8%	5 1.0%	19 3.8%	221 43.8%	169 33.5%	0 0.0%	<b>505</b>
<b>Total</b>	<b>289</b> <b>6.9%</b>	<b>887</b> <b>21.3%</b>	<b>645</b> <b>15.5%</b>	<b>288</b> <b>6.9%</b>	<b>363</b> <b>8.7%</b>	<b>104</b> <b>2.5%</b>	<b>375</b> <b>9.0%</b>	<b>235</b> <b>5.6%</b>	<b>979</b> <b>23.5%</b>	<b>3</b> <b>0.1%</b>	<b>4,168</b>

Note: The above table may be interpreted in this way: Of the 292 freshmen enrolled in the College of Education in the Fall Semester 2006, 184 (63.0%) were enrolled in the same college in the Fall Semester 2007, 64 students (21.9%) were not enrolled at Oklahoma State University, and the remainder transferred to other colleges within OSU.

This chart excludes concurrently enrolled high school students, special undergraduate students, and students whose enrollment was cancelled during the Fall 2006 Semester. Students are counted as graduated if they have enrolled in a graduate program at OSU.



**RETENTION OF UNDERGRADUATE STUDENTS BY CLASSIFICATION AND COLLEGE  
OKLAHOMA STATE UNIVERSITY  
FALL SEMESTER 2006 STUDENTS/FALL 2007 STATUS**

**SOPHOMORE**

College of Enrollment Fall 2006	College of Enrollment - Fall Semester 2007								Dropped	Grad	Total
	ASNR	A&S	SSB	COE	ENGR	TECH	HES	UAS			
Ag. Sci. & Nat. Res.	342 80.9%	11 2.6%	10 2.4%	2 0.5%	0 0.0%	0 0.0%	9 2.1%	0 0.0%	49 11.6%	0 0.0%	<b>423</b>
Arts & Sciences	25 2.1%	813 68.3%	53 4.5%	20 1.7%	6 0.5%	2 0.2%	35 2.9%	4 0.3%	233 19.6%	0 0.0%	<b>1,191</b>
Spears School of Bus.	5 0.6%	34 3.9%	655 74.7%	16 1.8%	3 0.3%	2 0.2%	16 1.8%	2 0.2%	144 16.4%	0 0.0%	<b>877</b>
Education	7 1.4%	28 5.8%	22 4.5%	336 69.3%	1 0.2%	2 0.4%	9 1.9%	2 0.4%	78 16.1%	0 0.0%	<b>485</b>
Engr. & Arch.	4 1.0%	19 4.6%	26 6.3%	2 0.5%	261 62.9%	44 10.6%	6 1.4%	4 1.0%	49 11.8%	0 0.0%	<b>415</b>
Engr. Tech.	2 1.2%	2 1.2%	8 4.9%	1 0.6%	2 1.2%	125 76.7%	0 0.0%	0 0.0%	23 14.1%	0 0.0%	<b>163</b>
Human Envir. Sci.	1 0.2%	19 3.9%	17 3.5%	11 2.2%	0 0.0%	1 0.2%	375 76.7%	0 0.0%	65 13.3%	0 0.0%	<b>489</b>
Univ. Acad. Services	3 2.0%	16 10.5%	17 11.2%	18 11.8%	1 0.7%	4 2.6%	16 10.5%	36 23.7%	41 27.0%	0 0.0%	<b>152</b>
<b>Total</b>	<b>389</b> <b>9.3%</b>	<b>942</b> <b>22.5%</b>	<b>808</b> <b>19.3%</b>	<b>406</b> <b>9.7%</b>	<b>274</b> <b>6.5%</b>	<b>180</b> <b>4.3%</b>	<b>466</b> <b>11.1%</b>	<b>48</b> <b>1.1%</b>	<b>682</b> <b>16.3%</b>	<b>0</b> <b>0.0%</b>	<b>4,195</b>

Note: The above table may be interpreted in this way: Of the 877 sophomores enrolled in the Spears School of Business in the Fall Semester 2006, 655 (74.7%) were enrolled in the same college in the Fall Semester 2007, 144 students (16.4%) were not enrolled at Oklahoma State University, and the remainder transferred to other colleges within OSU.

This chart excludes concurrently enrolled high school students, special undergraduate students, and students whose enrollment was cancelled during the Fall 2006 Semester. Students are counted as graduated if they have enrolled in a graduate program at OSU.

**RETENTION OF UNDERGRADUATE STUDENTS BY CLASSIFICATION AND COLLEGE  
OKLAHOMA STATE UNIVERSITY  
FALL SEMESTER 2006 STUDENTS/FALL 2007 STATUS**

**JUNIOR**

College of Enrollment Fall 2006	College of Enrollment - Fall Semester 2007								Dropped	Grad	Total
	ASNR	A&S	SSB	COE	ENGR	TECH	HES	UAS			
Ag. Sci. & Nat. Res.	406 80.1%	6 1.2%	1 0.2%	2 0.4%	0 0.0%	0 0.0%	2 0.4%	0 0.0%	49 9.7%	41 8.1%	<b>507</b>
Arts & Sciences	27 2.0%	1,001 72.5%	24 1.7%	11 0.8%	4 0.3%	0 0.0%	7 0.5%	1 0.1%	196 14.2%	110 8.0%	<b>1,381</b>
Spears School of Bus.	2 0.2%	8 0.6%	904 72.4%	4 0.3%	0 0.0%	1 0.1%	2 0.2%	2 0.2%	177 14.2%	149 11.9%	<b>1,249</b>
Education	1 0.2%	19 3.3%	6 1.0%	433 75.2%	0 0.0%	0 0.0%	3 0.5%	0 0.0%	91 15.8%	23 4.0%	<b>576</b>
Engr. & Arch.	3 0.7%	5 1.1%	4 0.9%	1 0.2%	355 80.3%	26 5.9%	0 0.0%	1 0.2%	46 10.4%	1 0.2%	<b>442</b>
Engr. Tech.	0 0.0%	1 0.5%	6 3.1%	0 0.0%	1 0.5%	163 84.0%	0 0.0%	0 0.0%	20 10.3%	3 1.5%	<b>194</b>
Human Envir. Sci.	0 0.0%	6 1.2%	4 0.8%	6 1.2%	0 0.0%	0 0.0%	414 80.9%	0 0.0%	51 10.0%	31 6.1%	<b>512</b>
Univ. Acad. Services	0 0.0%	9 20.9%	6 14.0%	1 2.3%	0 0.0%	0 0.0%	6 14.0%	9 20.9%	11 25.6%	1 2.3%	<b>43</b>
<b>Total</b>	<b>439 9.0%</b>	<b>1,055 21.5%</b>	<b>955 19.5%</b>	<b>458 9.3%</b>	<b>360 7.3%</b>	<b>190 3.9%</b>	<b>434 8.8%</b>	<b>13 0.3%</b>	<b>641 13.1%</b>	<b>359 7.3%</b>	<b>4,904</b>

Note: The above table may be interpreted in this way: Of the 512 juniors enrolled in the College of Human Environmental Sciences in the Fall Semester 2006, 414 (80.9%) were enrolled in the same college in the Fall Semester 2007, 51 students (10.0%) were not enrolled at Oklahoma State University, 31 (6.1%) had graduated, and the remainder transferred to other colleges within OSU.

This chart excludes concurrently enrolled high school students, special undergraduate students, and students whose enrollment was cancelled during the Fall 2006 Semester. Students are counted as graduated if they have enrolled in a graduate program at OSU.

**RETENTION OF UNDERGRADUATE STUDENTS BY CLASSIFICATION AND COLLEGE  
OKLAHOMA STATE UNIVERSITY  
FALL SEMESTER 2006 STUDENTS/FALL 2007 STATUS**

**SENIOR**

College of Enrollment Fall 2006	College of Enrollment - Fall Semester 2007								Dropped	Grad	Total
	ASNR	A&S	SSB	COE	ENGR	TECH	HES	UAS			
Ag. Sci. & Nat. Res.	126 23.5%	3 0.6%	0 0.0%	2 0.4%	0 0.0%	0 0.0%	0 0.0%	0 0.0%	82 15.3%	323 60.3%	<b>536</b>
Arts & Sciences	9 0.6%	339 22.9%	0 0.0%	1 0.1%	1 0.1%	0 0.0%	2 0.1%	1 0.1%	258 17.4%	870 58.7%	<b>1,481</b>
Spears School of Bus.	1 0.1%	2 0.2%	256 21.7%	1 0.1%	0 0.0%	0 0.0%	0 0.0%	0 0.0%	182 15.4%	740 62.6%	<b>1,182</b>
Education	0 0.0%	3 0.5%	1 0.2%	187 28.1%	1 0.2%	1 0.2%	0 0.0%	0 0.0%	103 15.5%	370 55.6%	<b>666</b>
Engr. & Arch.	0 0.0%	2 0.3%	2 0.3%	1 0.1%	288 41.9%	22 3.2%	0 0.0%	0 0.0%	58 8.4%	314 45.7%	<b>687</b>
Engr. Tech.	0 0.0%	0 0.0%	1 0.4%	0 0.0%	2 0.9%	82 35.8%	0 0.0%	0 0.0%	23 10.0%	121 52.8%	<b>229</b>
Human Envir. Sci.	0 0.0%	0 0.0%	1 0.2%	1 0.2%	0 0.0%	0 0.0%	157 28.9%	0 0.0%	72 13.3%	312 57.5%	<b>543</b>
Univ. Acad. Services	1 11.1%	0 0.0%	1 11.1%	0 0.0%	0 0.0%	2 22.2%	1 11.1%	2 22.2%	1 11.1%	1 11.1%	<b>9</b>
<b>Total</b>	<b>137</b> <b>2.6%</b>	<b>349</b> <b>6.5%</b>	<b>262</b> <b>4.9%</b>	<b>193</b> <b>3.6%</b>	<b>292</b> <b>5.5%</b>	<b>107</b> <b>2.0%</b>	<b>160</b> <b>3.0%</b>	<b>3</b> <b>0.1%</b>	<b>779</b> <b>14.6%</b>	<b>3,051</b> <b>57.2%</b>	<b>5,333</b>

Note: The above table may be interpreted in this way: Of the 687 seniors enrolled in the College of Engineering & Architecture in the Fall Semester 2006, 288 (41.9%) were enrolled in the same college in the Fall Semester 2007, 58 students (8.4%) were not enrolled at Oklahoma State University, 314 (45.7%) had graduated, and the remainder transferred to other colleges within OSU.

This chart excludes concurrently enrolled high school students, special undergraduate students, and students whose enrollment was cancelled during the Fall 2006 Semester. Students are counted as graduated if they have enrolled in a graduate program at OSU.

**RETENTION OF ALL UNDERGRADUATE STUDENTS BY CLASSIFICATION AND COLLEGE  
OKLAHOMA STATE UNIVERSITY  
FALL SEMESTER 2006 STUDENTS/FALL 2007 STATUS**

College of Enrollment Fall 2006	College of Enrollment - Fall Semester 2007								Dropped	Grad	Total
	ASNR	A&S	SSB	COE	ENGR	TECH	HES	UAS			
Ag. Sci. & Nat. Res.	1,118 61.1%	37 2.0%	17 0.9%	13 0.7%	2 0.1%	0 0.0%	19 1.0%	0 0.0%	259 14.2%	364 19.9%	<b>1,829</b>
Arts & Sciences	85 1.6%	2,872 53.9%	154 2.9%	71 1.3%	24 0.5%	5 0.1%	121 2.3%	8 0.2%	1,010 18.9%	982 18.4%	<b>5,332</b>
Spears School of Bus.	11 0.3%	78 1.9%	2,280 57.0%	35 0.9%	7 0.2%	8 0.2%	44 1.1%	11 0.3%	637 15.9%	890 22.2%	<b>4,001</b>
Education	12 0.6%	69 3.4%	39 1.9%	1,140 56.5%	2 0.1%	3 0.1%	22 1.1%	3 0.1%	336 16.6%	393 19.5%	<b>2,019</b>
Engr. & Arch.	14 0.7%	71 3.3%	65 3.1%	12 0.6%	1,240 58.2%	129 6.1%	17 0.8%	8 0.4%	259 12.2%	315 14.8%	<b>2,130</b>
Engr. Tech.	2 0.3%	5 0.7%	21 3.1%	1 0.1%	9 1.3%	424 63.3%	0 0.0%	0 0.0%	84 12.5%	124 18.5%	<b>670</b>
Human Envir. Sci.	5 0.3%	39 2.0%	42 2.2%	35 1.8%	0 0.0%	1 0.1%	1,170 61.3%	1 0.1%	274 14.3%	343 18.0%	<b>1,910</b>
Univ. Acad. Services	7 1.0%	62 8.7%	52 7.3%	38 5.4%	5 0.7%	11 1.6%	42 5.9%	268 37.8%	222 31.3%	2 0.3%	<b>709</b>
<b>Total</b>	<b>1,254</b> <b>6.7%</b>	<b>3,233</b> <b>17.4%</b>	<b>2,670</b> <b>14.4%</b>	<b>1,345</b> <b>7.2%</b>	<b>1,289</b> <b>6.9%</b>	<b>581</b> <b>3.1%</b>	<b>1,435</b> <b>7.7%</b>	<b>299</b> <b>1.6%</b>	<b>3,081</b> <b>16.6%</b>	<b>3,413</b> <b>18.3%</b>	<b>18,600</b>

*Note:* The above table may be interpreted in this way: Of the 1,829 students enrolled in the College of Agricultural Sciences and Natural Resources in the Fall Semester 2006, 1,118 (61.1%) were enrolled in the same college in the Fall Semester 2007, 259 students (14.2%) were not enrolled at Oklahoma State University, 364 (19.9%) had graduated, and the remainder transferred to other colleges within OSU.

This chart excludes concurrently enrolled high school students, special undergraduate students, and students whose enrollment was cancelled during the Fall 2006 Semester. Students are counted as graduated if they have enrolled in a graduate program at OSU.

**RETENTION OF UNDERGRADUATE TRANSFER STUDENTS  
OKLAHOMA STATE UNIVERSITY  
FALL SEMESTERS 1997 THROUGH 2006  
FULL-TIME STUDENTS**

New Transfer Class of:	After 1 Year			After 2 Years			After 3 Years			After 4 Years			After 5 Years			After 6 Years		
	Drop.	Cont.	Grad.	Drop.	Cont.	Grad.	Drop.	Cont.	Grad.	Drop.	Cont.	Grad.	Drop.	Cont.	Grad.	Drop.	Cont.	Grad.
1997	25.6	73.0	1.4	35.6	50.7	13.7	38.7	26.0	35.3	39.6	9.2	51.2	42.1	4.0	53.9	42.2	1.7	56.1
1998	26.5	72.2	1.3	34.6	55.6	9.8	32.7	27.2	40.1	38.6	10.1	51.3	38.1	4.1	57.8	37.6	2.0	60.4
1999	21.5	78.0	0.5	25.2	60.9	13.9	34.1	27.0	38.9	36.3	9.5	54.2	36.1	3.7	60.2	35.8	1.9	62.3
2000	20.1	79.4	0.5	32.2	54.5	13.3	37.0	26.0	37.0	37.6	11.3	51.1	38.0	5.0	57.0	37.7	1.5	60.8
2001	25.8	73.7	0.5	35.7	51.7	12.6	39.5	24.1	36.4	40.6	7.9	51.5	40.1	4.0	55.9	40.4	1.8	57.8
2002	23.5	75.8	0.7	33.1	52.9	14.0	37.2	24.1	38.7	38.2	8.6	53.2	39.3	3.3	57.4			
2003	24.0	75.3	0.7	32.3	52.3	15.4	36.4	23.7	39.9	39.2	7.5	53.3						
2004	24.7	74.7	0.6	34.2	51.9	13.9	38.9	23.0	38.1									
2005	26.2	72.6	1.2	35.5	50.0	14.5												
2006	26.9	72.4	0.7															
<b>Average</b>	<b>24.5</b>	<b>74.7</b>	<b>0.8</b>	<b>33.1</b>	<b>53.4</b>	<b>13.5</b>	<b>36.8</b>	<b>25.1</b>	<b>38.1</b>	<b>38.6</b>	<b>9.1</b>	<b>52.3</b>	<b>39.0</b>	<b>4.0</b>	<b>57.0</b>	<b>38.7</b>	<b>1.8</b>	<b>59.5</b>

*Note:* Retention is defined as the percent of enrolled students of a fall semester who return for the following fall semester. Example: A student who is enrolled as a new transfer in the Fall Semester 1997 and who was also enrolled as an undergraduate in the Fall Semester 1998 is reflected in the 73.0% continued enrollment figure above. Students admitted to the Graduate College at OSU are counted as graduated. Students admitted to the Center for Veterinary Health Sciences after their third year are also counted as graduated. This table includes Summer 2007 graduates.

**RETENTION AND GRADUATION RATES OF NEW FRESHMEN AND TRANSFERS  
BY COLLEGE  
OKLAHOMA STATE UNIVERSITY  
FULL-TIME STUDENTS  
(EXPRESSED AS PERCENTS)**

College	1st-Year Retention Rates			6-Year Graduation Rates		
	Year	New Freshmen	Transfers	Year	New Freshmen	Transfers
Ag Sci & Nat Res	2004	82.7	79.2	1999	65.6	68.0
	2005	86.4	78.8	2000	66.2	70.4
	2006	79.9	77.6	2001	60.7	63.7
Arts & Sciences	2004	76.6	69.5	1999	56.2	54.4
	2005	78.3	64.4	2000	57.0	52.8
	2006	80.8	64.5	2001	57.2	52.6
Spears School of Bus.	2004	79.2	79.4	1999	66.4	69.5
	2005	78.5	77.8	2000	70.5	64.2
	2006	85.3	74.6	2001	67.8	61.9
Education	2004	78.9	71.4	1999	64.6	70.9
	2005	77.3	69.8	2000	67.9	65.8
	2006	80.8	70.8	2001	55.8	61.3
Engineering, Arch & Tech	2004	80.4	77.8	1999	60.9	63.4
	2005	80.6	75.3	2000	62.1	58.8
	2006	83.8	83.4	2001	61.6	54.6
Human Envir Sci	2004	82.5	75.9	1999	68.9	66.0
	2005	80.8	77.7	2000	67.8	64.2
	2006	79.4	82.7	2001	60.6	63.6
UAS - Alt Admission	2004	69.3	-	1999	46.4	-
	2005	67.0	-	2000	36.0	-
	2006	65.2	-	2001	37.7	-
UAS - Adult Admission	2004	-	-	1999	13.7	-
	2005	-	-	2000	16.3	-
	2006	-	-	2001	11.1	-
UAS - Transfer Probation	2004	-	55.6	1999	-	33.9
	2005	-	75.0	2000	-	46.4
	2006	-	43.8	2001	-	23.5
Admission by Core GPA	2004	71.2	-	1999	-	-
	2005	-	-	2000	52.6	-
	2006	-	-	2001	56.7	-

# ENROLLMENT PROJECTIONS





## **OKLAHOMA STATE UNIVERSITY FALL SEMESTER HEADCOUNT ENROLLMENT AND PROJECTIONS**

Enrollment at Oklahoma State University showed a decrease for the Fall 2007 Semester with a headcount of 23,005. However, the 2007 new freshmen class enrollment stayed relatively level, and showed increases in academic achievement. These achievements include an average ACT score of 24.8, an increase in National Merit Scholars for the 3<sup>rd</sup> year, 15 National Hispanic Scholars, and over 500 (16%) new freshmen entering OSU with a perfect 4.0 GPA from their high school. Also, because institutional diversity has been targeted as a priority, it is promising to note that international student enrollment continues to rebound, with an increase in continuing international graduate students, as well as an increase in new international students for the 4<sup>th</sup> consecutive year.

The projections for future years presented in this section are mathematical models based on past trends in applications, admitted students, and subsequent enrollments, as well as retention rates and forecasts of high school graduates. Forecasts for Oklahoma high school graduates show numbers should remain relatively constant over the next 4 years. Because the OSU freshman class is made up of almost 80% Oklahoma residents, these forecasts are the primary source of projection numbers for freshman enrollment. The forecasts of Oklahoma high school graduates used in this section are based upon information from the Oklahoma State Department of Education and the State Regents for Higher Education. They assume that demographic trends such as immigration into and emigration out of the state will remain relatively constant.

Graduate enrollment at OSU continued to increase for Fall 2007 Semester. This is especially encouraging considering graduate enrollment typically declines during upswings in the economy and improving job markets that are currently occurring in Oklahoma. The increase is also a positive sign after several years that showed substantial increases in graduate degrees granted.

In summary, several factors affect enrollment projections at OSU. Some of these factors depend on policy decisions originating with the Oklahoma State Regents for Higher Education and others depend on recruitment policies set by OSU administration. The impact of these policies, as well as changing admissions, enrollment, retention, scholarship, and recruiting practices, all have a role in determining future enrollment at Oklahoma State University. The Office of Institutional Research & Information Management will continue to monitor developments in these areas and assess their impact on enrollment.

**OKLAHOMA HIGH SCHOOL GRADUATES AND ACT TEST-TAKERS  
1997-1998 THROUGH 2006-2007 ACTUAL**

Year	HS Grads	ACT Takers	Percent
1997-1998	36,254	25,303	69.8%
1998-1999	37,396	26,455	70.7%
1999-2000	38,512	27,850	72.3%
2000-2001	38,344	27,910	72.8%
2001-2002	37,699	26,717	70.9%
2002-2003	37,688	27,009	71.7%
2003-2004	38,109	26,556	69.7%
2004-2005	37,446	26,297	70.2%
2005-2006	37,940	26,425	69.6%
2006-2007*	37,752	26,360	69.8%

*Sources* : Student Data Report, Oklahoma State Regents for Higher Education, June 2007.

ACT High School Profile Report, HS Graduating Class 2007, Oklahoma.

\* 2006-2007 high school graduate count is a projection.

**PROJECTIONS OF OKLAHOMA HIGH SCHOOL GRADUATES  
AND ACT TEST-TAKERS**

2007-2008	37,871	26,472	69.9%
2008-2009	37,792	26,417	69.9%
2009-2010	37,896	26,489	69.9%
2010-2011	36,461	25,486	69.9%
2011-2012	36,088	25,226	69.9%

*Sources*: Student Data Report, Oklahoma State Regents for Higher Education, June 2007.

Projections of ACT test-takers are based on past patterns of participation.

**HIGH SCHOOL GRADUATES IN OKLAHOMA**  
**1997-1998 THROUGH 2005-2006 ACTUAL, WITH PROJECTIONS TO 2011-2012**

81

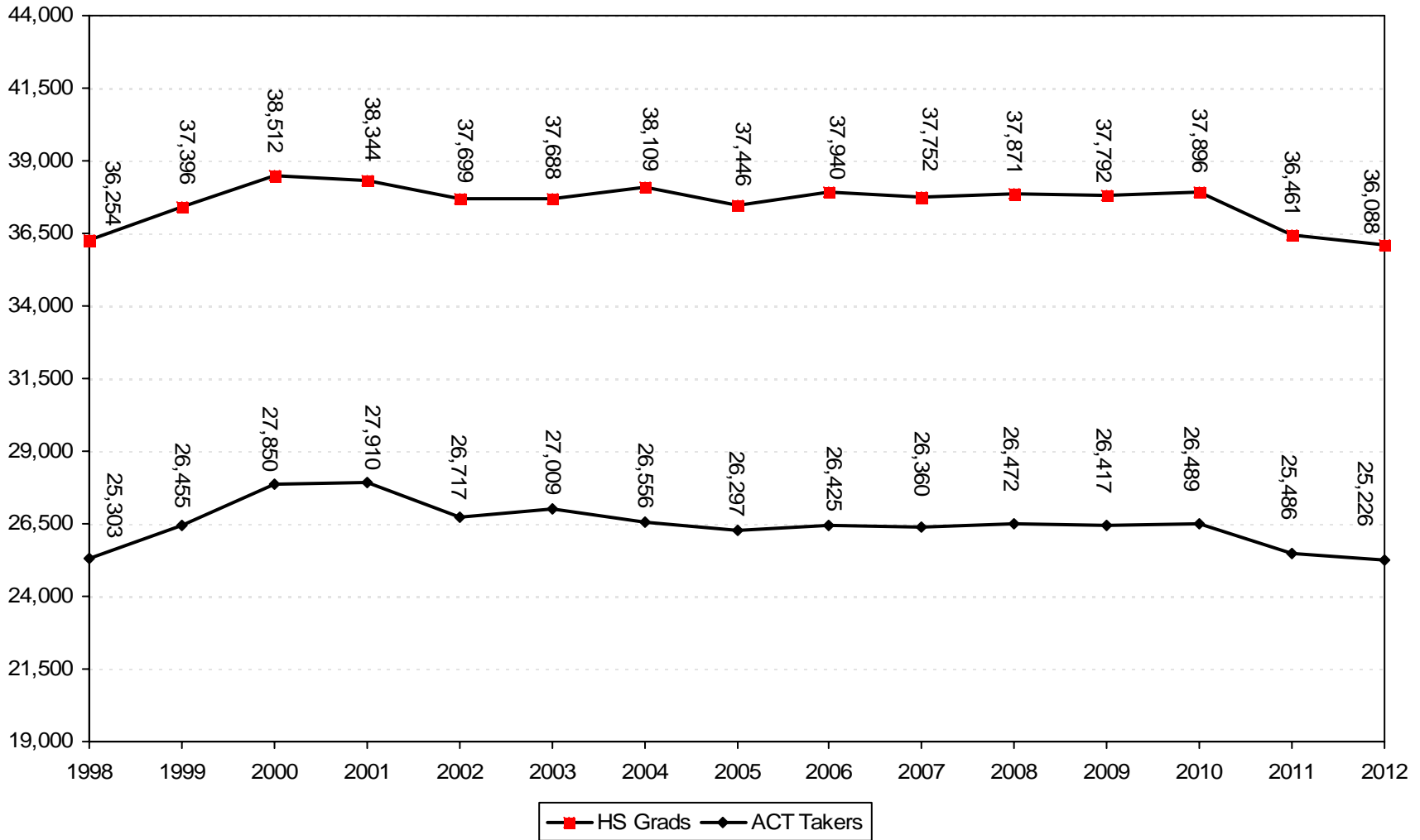

*Note:* High school graduate numbers are revised based on OSRHE Student Data Report, June 2007. Projections from 2007 – 2012 are also from the OSRHE Student Data Report, June 2007.

**PROJECTION OF NEW FRESHMEN\***  
**OKLAHOMA STATE UNIVERSITY**  
**FALL SEMESTERS 1998 THROUGH 2007 (ACTUAL)**  
**WITH PROJECTIONS THROUGH FALL 2012**

Year	Resident	Nonresident US Citizen	International	Total
<u>Actual</u>				
1998	2,127	386	54	2,567
1999	2,409	379	44	2,832
2000	2,582	378	53	3,013
2001	2,504	507	92	3,103
2002	2,570	560	71	3,201
2003	2,779	587	64	3,430
2004	2,526	687	51	3,264
2005	2,548	715	52	3,315
2006	2,500	692	44	3,236
2007	2,490	673	46	3,209
<u>Projection</u>				
2008	2,411	634	47	3,092
2009	2,406	634	47	3,087
2010	2,413	634	47	3,094
2011	2,321	634	47	3,002
2012	2,297	634	47	2,978

Note: Projections are based on historical patterns of admitted new freshmen and enrolled new freshmen.

\* New freshmen counts exclude concurrent high school students and non-degree-seeking students for all years listed.

Prior to the Fall 2001 semester, out-of-state recruiting efforts were expanded and contributed to the substantial increase in out-of-state new freshmen.

**HEADCOUNT ENROLLMENT PROJECTIONS  
OKLAHOMA STATE UNIVERSITY  
FALL SEMESTERS 1998 THROUGH 2007 ACTUAL, WITH PROJECTIONS THROUGH FALL 2012**

Year	Freshman		Sophomore	Junior	Senior	Special Undergrad	Total Undergrad	Master	Doctorate	Special Graduate	Total Graduate	Total OSU-Stillwater	CVHS	OSU-T Undergrad	OSU-T Grad	Other Off-Campus	Grand Total
	New	Other															
<b>Actual</b>																	
1998	2,645	935	3,464	3,874	4,379	25	15,322	2,090	1,224	588	3,902	19,224	297	140	717	88	20,466
1999	2,904	1,173	3,543	3,923	4,235	36	15,814	1,987	1,137	492	3,616	19,430	294	552	716	95	21,087
2000	3,072	1,076	3,765	3,834	4,339	46	16,132	1,983	1,133	320	3,436	19,568	292	527	865	0	21,252
2001	3,165	1,196	3,886	3,925	4,234	51	16,457	2,122	1,102	302	3,526	19,983	289	754	846	0	21,872
2002	3,265	1,208	3,944	4,115	4,458	49	17,039	2,340	1,180	298	3,818	20,857	292	1,004	839	0	22,992
2003	3,481	1,168	4,083	4,197	4,548	14	17,491	2,328	1,223	265	3,816	21,307	297	1,192	775	0	23,571
2004	3,263	1,199	4,056	4,266	4,604	105	17,493	2,204	1,201	382	3,787	21,280	296	1,296	754	0	23,626
2005	3,304	1,021	4,035	4,391	4,736	97	17,584	2,042	1,226	254	3,522	21,106	296	1,325	734	0	23,461
2006	3,221	922	4,099	4,383	4,658	109	17,392	2,005	1,239	291	3,535	20,927	308	1,345	727	0	23,307
2007	3,191	843	3,977	4,262	4,602	133	17,008	2,145	1,252	239	3,636	20,644	312	1,360	689	0	23,005
<b>Projection</b>																	
2008	3,092	882	3,899	4,192	4,577	113	16,755	2,177	1,265	241	3,683	20,438	308	1,387	689	0	22,822
2009	3,087	866	3,826	4,128	4,506	113	16,526	2,210	1,278	243	3,731	20,257	308	1,415	689	0	22,669
2010	3,094	858	3,799	4,052	4,438	113	16,354	2,243	1,291	245	3,779	20,133	308	1,443	696	0	22,580
2011	3,002	853	3,787	4,020	4,360	113	16,135	2,277	1,304	247	3,828	19,963	308	1,472	703	0	22,446
2012	2,978	834	3,700	4,002	4,325	113	15,952	2,311	1,317	249	3,877	19,829	308	1,502	710	0	22,349

Note: New freshmen projections are based on historical patterns of admitted new freshmen and enrolled new freshmen. On-campus sophomore, junior, and senior projections are based on cohort survival rates.



# GLOSSARY





## GLOSSARY

### **Age**

A student's age is computed by subtracting year of birth from 2007. Therefore, students born in January 1986 and December 1986 will both be reported as age 21 (2007-1986).

### **Classification**

Classification describes the student level and/or type and includes freshman, sophomore, junior, senior, special undergraduate, special graduate, master, doctorate, and professional (Doctor of Veterinary Medicine).

### **College**

The University is divided into seven colleges: Agricultural Sciences & Natural Resources (ASNR); Arts & Sciences (A&S); Spears School of Business (SSB); Education (COE); Engineering, Architecture, & Technology (CEAT); Human Environmental Sciences (HES); and Center for Veterinary Health Sciences (CVHS). Data for CEAT are sometimes divided into two data sets—one for Engineering & Architecture (ENGR) and the second for the Division of Technology (TECH).

In addition to these seven colleges, students may enroll in University Academic Services or the Graduate College. In this report, students enrolled in the Graduate College are usually distributed for reporting purposes to the respective college that administers their major coursework.

### **Ethnicity Codes and Definitions**

For purposes of reporting OSU enrollment by ethnicity, the total enrollment at OSU excluding internationals (non-U.S. citizens) is divided into the following categories:

- White: All persons having origins in any of the original peoples of Europe (except Spain and Portugal), North Africa (above the Sahara), or the Middle East. This category would include, for instance: Italy, France, the British Isles, Scandinavia, Germany, Russia, Romania, Greece, Turkey, Morocco, Algeria, Libya, Egypt, Iraq, Israel, Saudi Arabia, and Iran. Any person not claiming an ethnicity is categorized as white.
- African American: All persons having origins in any of the original peoples of Africa south of the Sahara.

Native American: All persons having origins in any of the original peoples of North or South America.

Hispanic: All persons having origins in any of the original peoples of Spain or Portugal. This category would generally include, for instance: Chicanos, Mexican-Americans, Mexicans, Central and South Americans, Cubans, Puerto Ricans, Spaniards, and Portuguese.

Asian: All persons having origins in any of the original peoples of the Far East, Southeast Asia, or the Pacific Islands. This category would include, for instance: China, Japan, Korea, Thailand, Vietnam, the Philippines, Samoa, Indonesia, New Zealand, Australia, and the Indian subcontinent which includes all persons from Afghanistan, Nepal, Burma, India, and Pakistan.

In order to present a set of data regarding OSU enrollment that sums to OSU's total enrollment (including international students), some tables and figures that present data by ethnicity in this report include an additional column or row of data pertaining to the balance of the student body - the international student population.

### **FTE (Full-Time Equivalency)**

Full-time equivalent for undergraduate students is 15 hours. For graduate students, a full-time equivalent is 12 hours. All professional students are one FTE.

### **New Freshman**

A new freshman is a degree-seeking undergraduate student with fewer than seven hours of college credit earned before his/her first semester at OSU. College hours earned through advanced placement or through concurrent high school enrollment are not figured into the seven hour limit. Students who begin as new freshmen during the Summer semester, and continue their enrollment into the Fall semester, are counted as new freshmen for the Fall. This change begins with Fall 2003 counts.

### **Resident Status**

A student is categorized as a resident if he or she was a legal resident of the State of Oklahoma at the time of original admission to OSU. If not a legal resident of Oklahoma at the time of admission, the student is a nonresident. If the student was a legal resident of a country other than the United States at the time of admission, the student is categorized as an international.

### **Retention**

Student retention is usually expressed as a percentage figure which is derived by comparing the size of a specific group of students who were enrolled at OSU for a given semester to the size of the same group when they are enrolled for a successive given semester.

A non-returning student is defined as a student who was enrolled at OSU for a given semester and who did not graduate and who did not return to OSU for a successive given semester. Only regular fall and spring semesters are considered when determining whether a student is enrolled in successive semesters.

### **Special Undergraduate/Graduate Student**

A special undergraduate student is a non-degree-seeking student who has not earned a bachelor's degree from an accredited college or university. A special graduate student is a non-degree-seeking student admitted to the Graduate College.

### **Type of Admission**

A new student admitted to OSU is classified as a new freshman, a transfer student, or a readmission. All other students are classified as returning students, concurrent high school students, or non-degree-seeking students. A transfer student is classified as such only for the first semester that he attends OSU; after one semester, a transfer student is reclassified as a returning student. Similarly, new freshmen are reclassified as returning students after their first semester at OSU (and are sometimes shown as "other freshmen" when presenting data by classification). A readmission student is a student who has enrolled at OSU in the past but who has not been enrolled at OSU during the previous semester (excluding the summer semester).

