

**O S U**  
**STUDENT PROFILE**  
**FALL 2008**

***Institutional Research & Information Management***  
***Vice President of Administration and Finance***  
***219 PIO Building***  
**OKLAHOMA STATE UNIVERSITY**  
**Stillwater OK 74078-1042**  
**Phone: 405/744-4244 Fax: 405/744-4834**  
**FEI #: 73 - 6017987**  
**Email: [osuirim@okstate.edu](mailto:osuirim@okstate.edu)**  
**Web: <http://vpaf.okstate.edu/IRIM/index.html>**

COPYRIGHT 2008  
by  
OKLAHOMA STATE UNIVERSITY

**ALL RIGHTS RESERVED**

OKLAHOMA STATE UNIVERSITY

# *STUDENT PROFILE*

FALL SEMESTER 2008

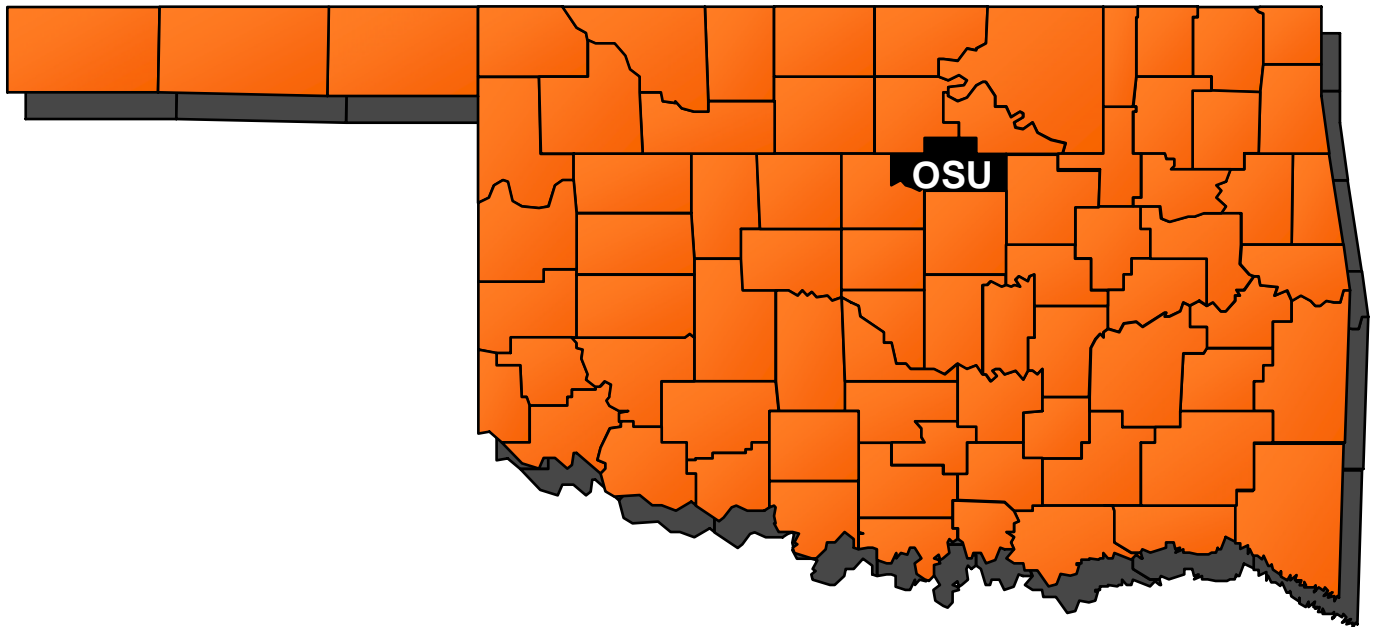

*Prepared by*  
***Institutional Research and Information Management***  
*219 Public Information Office, Stillwater, OK 74078-1042*  
*Phone: 405-744-4244 Fax: 405-744-4834*



## TABLE OF CONTENTS

### PRESENT STUDENT BODY

OSU Student Enrollment, Fall 2008 .....	1
Location of Total OSU Student Enrollment .....	1
Composition of Student Body, Fall 2008 .....	2
Student Enrollment Statistics, Fall 2008 .....	3
Enrollment by College, Level, and Full-Time/Part-Time Status, Fall 2008 .....	4
Enrollment by Location, Level, and Full-Time/Part-Time Status, Fall 2008 .....	4
Enrollment by Type of Admission, Fall 2008 .....	5
New Students on Campus by College and Type of Admission, Fall 2008 .....	6
Enrollment by College and Classification, Fall 2008 .....	7
Enrollment by Classification, Ethnicity, and Gender, Fall 2008 .....	8
Part-Time Student Enrollment by Classification, Ethnicity, and Gender, Fall 2008 .....	9
Full-Time Student Enrollment by Classification, Ethnicity, and Gender, Fall 2008 .....	10
Enrollment by College, Ethnicity, and Gender, Fall 2008 .....	11
Percent Distribution of OSU Majors by College and Level, Fall 2008 .....	12
Undergraduate Enrollment by Field of Study, Level, and College, Fall 2008 .....	13
Graduate Enrollment by Field of Study, Level, and College, Fall 2008 .....	15
FTE Enrollment by College and Classification, Fall 2008 .....	17
Enrollment and Average Age by Part-Time/Full-Time Status and Gender, Fall 2008 .....	18
Five-Year History of Financial Aid Programs .....	19

### SOURCE OF STUDENTS

Source of New Freshmen by Resident Status, Fall 2008 .....	20
Distribution of New Freshmen by High School Graduating Class Size, Fall 2008 .....	21
New Freshmen Enrollment by Top Feeder Counties, Fall 2004 through Fall 2008 .....	22
New Freshmen Enrollment by Top Oklahoma High Schools, Fall 2008 with 4-Year Comparison ..	23
International Students by Country of Residence, Level, and Gender, Fall 2008 .....	25
Source of Undergraduate Students by Resident Status, Fall 2008 .....	26
Source of Graduate Students by Resident Status, Fall 2008 .....	27

Source of Minority Students by Resident Status, Fall 2008 .....	28
In-State Feeder Institutions for Transfer Students, Fall 2008 .....	29
Major Out-of-State Feeder Institutions for Transfer Students, Fall 2008 .....	31
Source of Center for Veterinary Health Sciences' Students, Fall 2008 .....	32

<b>ENROLLMENT TRENDS</b>
--------------------------

Stillwater and Tulsa Campus Enrollment, Fall 1988 through Fall 2008 .....	33
Oklahoma State University Share of the Market, Fall 1998 through Fall 2008 .....	34
Enrollment by Type of Admission, Fall 1998 through Fall 2008 .....	35
Enrollment by Gender, Fall 1988 through Fall 2008 .....	36
Enrollment by Classification, Fall 1988 through Fall 2008 .....	37
Enrollment by Ethnicity, Fall 1998 through Fall 2008 .....	38
OSU Enrollment as a Percent of Total Enrollment, Fall 1998 through Fall 2008 .....	39
Comparison of Distribution of Undergraduate Majors by College, Fall 2003 through Fall 2008 .....	40
OSU Enrollment Changes, Fall 2003 and Fall 2008.....	41
OSU Tulsa Enrollment Changes, Fall 2003 through Fall 2008 .....	42
New Freshmen Enrollment by Residency, Fall 1998 through Fall 2008 .....	43

<b>ACADEMIC INFORMATION</b>
-----------------------------

Ten-Year Comparison of ACT Scores for New Freshmen, Fall 1998 through Fall 2008 .....	44
Composite ACT and SAT Averages of New Freshmen by College, Fall 2008 .....	45
Distribution of New Freshmen by Composite ACT Score, Fall 2008 .....	46
ACT and SAT Averages of New Freshmen by Ethnicity and Gender, Fall 2008 .....	47
Oklahoma High School ACT Participation Statistics, 2003 through 2008 .....	48
Distribution of Freshmen High School Grade Point Averages, Fall 2008 .....	49
Rank in High School Class by Number of New Freshmen & Percent in Each Rank, Fall 2008 .....	50
Average Cumulative Grade Point Average by Ethnicity and Gender, Fall 2008.....	51
Average Cumulative Grade Point Average of Undergraduate Students by College and Division, Fall 2008 .....	52
Average Cumulative Grade Point Average of University Academic Services Students, Fall 2008 .....	53

Average Cumulative Grade Point Average of Graduate Students by College, Fall 2008 .....	54
Average Cumulative Grade Point Average of Students by Class Level, Fall 2008 .....	55

<b>DEGREES GRANTED</b>
------------------------

Distribution of Undergraduate and Graduate Degrees Granted by College, Academic Year 2007-2008 .....	56
Degrees Granted by College, Degree Level, and Semester, Academic Year 2007-2008 .....	57
Undergraduate Degrees Granted by College, Ethnicity, and Gender, Academic Years 2005-2006 through 2007-2008 .....	58
Masters Degrees Granted by College, Ethnicity, and Gender, Academic Years 2005-2006 through 2007-2008 .....	59
Doctorate Degrees Granted by College, Ethnicity, and Gender, Academic Years 2005-2006 through 2007-2008 .....	60
Degrees Granted by Level, Ethnicity, and Gender, Academic Year 2007-2008 .....	61
Degrees Granted by College, Department, and Level, Academic Year 2007-2008 .....	62
Undergraduate Degrees Granted by College and Gender, Academic Years 1998-1999 through 2007-2008 .....	64
Masters Degrees Granted by College and Gender, Academic Years 1998-1999 through 2007-2008 .....	65
Doctorate & Professional Degrees Granted by College and Gender, Academic Years 1998-1999 through 2007-2008 .....	66
Cumulative History of Degrees Granted by College .....	67

<b>RETENTION OF STUDENTS</b>
------------------------------

Retention and Graduation Rates of New Freshmen, Full-Time Students, Fall 1998 through Fall 2007 .....	69
Retention of New Freshman Class, Full-Time Students, Fall 1998 through Fall 2007 .....	70
Retention and Graduation Rates of New Freshmen by Ethnicity, Full-Time Students .....	71
Retention of Freshman Undergraduate Students by Classification and College, Fall 2007 Students/Fall 2008 Status .....	72
Retention of Sophomore Undergraduate Students by Classification and College, Fall 2007 Students/Fall 2008 Status .....	73
Retention of Junior Undergraduate Students by Classification and College, Fall 2007 Students/Fall 2008 Status .....	74
Retention of Senior Undergraduate Students by Classification and College, Fall 2007 Students/Fall 2008 Status .....	75

Retention of All Undergraduate Students by Classification and College, Fall 2007 Students/Fall 2008 Status .....	76
Retention of Undergraduate Transfer Students, Full-Time Students, Fall 1998 through Fall 2007..	77
Retention and Graduation Rates of New Freshmen and Transfers by College, Full-Time Students .....	78

<b>ENROLLMENT PROJECTIONS</b>
-------------------------------

OSU Fall Semester Headcount Enrollment and Projections .....	79
Oklahoma High School Graduates and ACT Test-Takers, 1998-1999 through 2007-2008 Actual..	80
Projections of Oklahoma High School Graduates and ACT Test-Takers, 2008-2009 through 2012-2013 .....	80
High School Graduates of Schools in Oklahoma Based on Current Enrollment, 1998-1999 through 2006-2007 Actual, With Projections to 2012-2013 .....	81
Projection of New Freshmen, Fall 1999 through Fall 2008 Actual, with Projections through Fall 2013 .....	82
Headcount Enrollment Projections, Fall 1999 through Fall 2008 Actual, with Projections through Fall 2013 .....	83

<b>GLOSSARY</b>
-----------------

Glossary .....	84
----------------	----



PRESENT STUDENT BODY



**STUDENT ENROLLMENT  
OKLAHOMA STATE UNIVERSITY  
FALL SEMESTER 2008**

<b>Oklahoma State University - Stillwater</b>	Undergraduates	Graduates	Total
New Freshmen	3,072	0	3,072
Concurrent Students	93	0	93
Non-Degree-Seeking	148	0	148
Returning Students	11,664	2,745	14,409
Readmissions	425	82	507
Transfers	1,234	974	2,208
<b>Center for Veterinary Health Sciences</b>	0	319	319
<b>Oklahoma State University - Tulsa</b>			
New Freshmen	1	0	1
Concurrent Students	0	0	0
Non-Degree-Seeking	44	0	44
Returning Students	922	481	1,403
Readmissions	103	11	114
Transfers	280	170	450
<b>Total</b>	<b>17,986</b>	<b>4,782</b>	<b>22,768</b>

Undergraduates	17,986
Graduates	4,463
Professional	319
<b>Total</b>	<b>22,768</b>

**LOCATION OF TOTAL STUDENT ENROLLMENT  
OKLAHOMA STATE UNIVERSITY**

OSU-Stillwater (Only)	20,147
OSU-Stillwater & OSU-Tulsa	609
OSU-Tulsa (Only)	2,012
<b>Total</b>	<b>22,768</b>

Total number of FTE students for undergraduates is 16,026, graduates is 2,446, and professional students is 319 for a cumulative total of 18,791.

**COMPOSITION OF STUDENT BODY**  
**OKLAHOMA STATE UNIVERSITY**  
**FALL SEMESTER 2008**

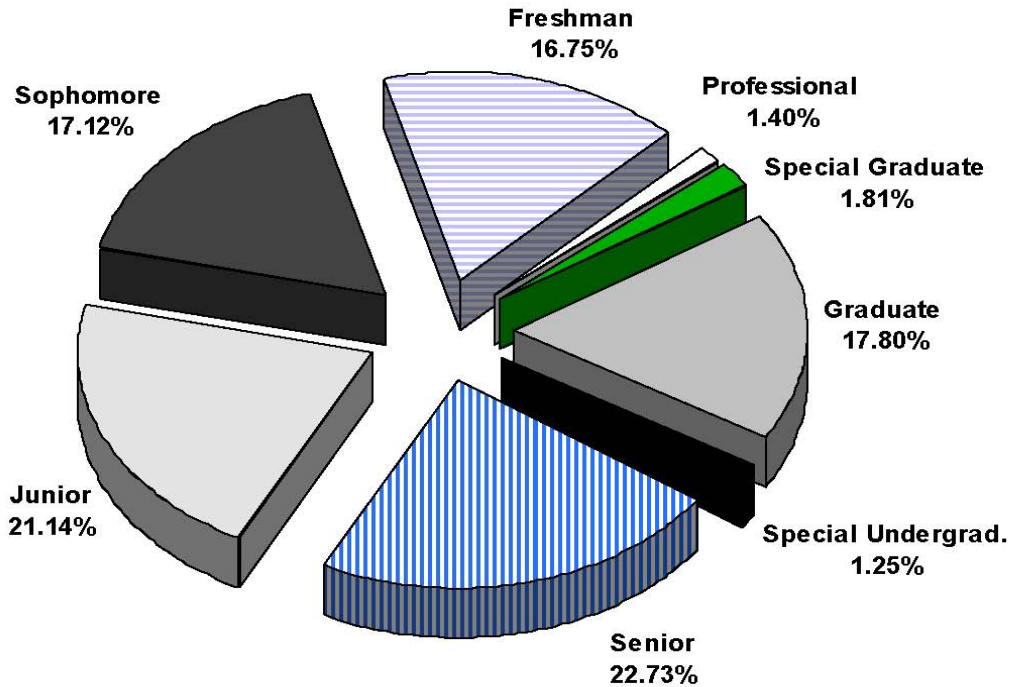

**GENDER**

Category	Undergraduate	Graduate	Professional	Total
Female	48.40%	46.25%	72.41%	48.31%
Male	51.60%	53.75%	27.59%	51.69%

**RESIDENCY**

Category	Undergraduate	Graduate	Professional	Total
In-State	81.20%	51.76%	68.65%	75.25%
Out-of-State	15.95%	20.57%	30.72%	17.06%
International	2.85%	27.67%	0.63%	7.69%

**ETHNICITY\***

Category	Undergraduate	Graduate	Professional	Total
Non-Minority	81.22%	83.52%	89.59%	81.70%
Minority	18.78%	16.48%	10.41%	18.30%

\* Does not include international students.

Note: This page includes OSU-Tulsa.

**STUDENT ENROLLMENT STATISTICS  
OKLAHOMA STATE UNIVERSITY  
FALL SEMESTER 2008**

<b>CLASSIFICATION</b>			
Classification	Stillwater Campus	OSU-Tulsa	Total
Freshman	3,803	10	<b>3,813</b>
Sophomore	3,795	103	<b>3,898</b>
Junior	4,280	534	<b>4,814</b>
Senior	4,517	659	<b>5,176</b>
Special Undergraduate	241	44	<b>285</b>
Graduate	3,801	662	<b>4,463</b>
Professional	319	0	<b>319</b>
<b>Total</b>	<b>20,756</b>	<b>2,012</b>	<b>22,768</b>

<b>GENDER</b>					
Gender	Undergraduate	Graduate	Total	Professional	Total
Female	8,705	2,064	<b>10,769</b>	231	<b>11,000</b>
Male	9,281	2,399	<b>11,680</b>	88	<b>11,768</b>
<b>Total</b>	<b>17,986</b>	<b>4,463</b>	<b>22,449</b>	<b>319</b>	<b>22,768</b>

<b>RESIDENCY</b>					
Residency	Undergraduate	Graduate	Total	Professional	Total
In-State	14,605	2,310	<b>16,915</b>	219	<b>17,134</b>
Out-of-State	2,868	918	<b>3,786</b>	98	<b>3,884</b>
International	513	1,235	<b>1,748</b>	2	<b>1,750</b>
<b>Total</b>	<b>17,986</b>	<b>4,463</b>	<b>22,449</b>	<b>319</b>	<b>22,768</b>

<b>ETHNICITY</b>					
Ethnicity	Undergraduate	Graduate	Total	Professional	Total
White	14,192	2,696	<b>16,888</b>	284	<b>17,172</b>
African American	774	155	<b>929</b>	1	<b>930</b>
Native American	1,728	215	<b>1,943</b>	21	<b>1,964</b>
Hispanic	479	81	<b>560</b>	6	<b>566</b>
Asian	300	81	<b>381</b>	5	<b>386</b>
<b>Total</b>	<b>17,473</b>	<b>3,228</b>	<b>20,701</b>	<b>317</b>	<b>21,018</b>
International	513	1,235	<b>1,748</b>	2	<b>1,750</b>
<b>Grand Total</b>	<b>17,986</b>	<b>4,463</b>	<b>22,449</b>	<b>319</b>	<b>22,768</b>

Note: These tables include 2,012 OSU-Tulsa students.

**ENROLLMENT BY COLLEGE, LEVEL, & FULL-TIME/PART-TIME STATUS  
OKLAHOMA STATE UNIVERSITY  
FALL SEMESTER 2008**

College	Undergraduate		Graduate		Total
	Full-Time	Part-Time	Full-Time	Part-Time	
Agricultural Sciences & Natural Resources	1,778	129	142	266	<b>2,315</b>
Arts & Sciences	4,189	668	279	556	<b>5,692</b>
Spears School of Business	3,268	659	338	417	<b>4,682</b>
Education	1,608	303	257	580	<b>2,748</b>
Engineering, Architecture, & Technology	2,509	271	341	405	<b>3,526</b>
Human Environmental Sciences	1,608	215	102	148	<b>2,073</b>
University Academic Services	548	233	0	0	<b>781</b>
Center for Veterinary Health Sciences	0	0	319	0	<b>319</b>
Graduate Special	0	0	30	381	<b>411</b>
Graduate College*	0	0	60	161	<b>221</b>
<b>Grand Total</b>	<b>15,508</b>	<b>2,478</b>	<b>1,868</b>	<b>2,914</b>	<b>22,768</b>

\* Interdisciplinary graduate programs that do not have a specific area of specialization are reported in the Graduate College.

**ENROLLMENT BY LOCATION, LEVEL, & FULL-TIME/PART-TIME STATUS  
OKLAHOMA STATE UNIVERSITY  
FALL SEMESTER 2008**

Location	Undergraduate		Graduate		Total
	Full-Time	Part-Time	Full-Time	Part-Time	
OSU-Stillwater (Only)	14,622	1,613	1,638	2,274	<b>20,147</b>
OSU-Stillwater & OSU-Tulsa	329	72	137	71	<b>609</b>
OSU-Tulsa (Only)	557	793	93	569	<b>2,012</b>
<b>Grand Total</b>	<b>15,508</b>	<b>2,478</b>	<b>1,868</b>	<b>2,914</b>	<b>22,768</b>

Note: Undergraduates are classified as part-time if enrolled in less than 12 credit hours. Graduates are classified as part-time if enrolled in less than 9 credit hours. All professional students are full-time.

**ENROLLMENT BY TYPE OF ADMISSION  
OKLAHOMA STATE UNIVERSITY  
FALL SEMESTER 2008**

Classification	New Freshmen			Concurrent Students			Non-Degree-Seeking			Continuing			Readmission			New Transfer			Total		
	Oklahoma Resident	Other	Total	Oklahoma Resident	Other	Total	Oklahoma Resident	Other	Total	Oklahoma Resident	Other	Total	Oklahoma Resident	Other	Total	Oklahoma Resident	Other	Total	Oklahoma Resident	Other	Total
Freshman	2,346	708	3,054	0	0	0	0	0	0	410	95	505	35	3	38	164	52	216	2,955	858	3,813
Sophomore	10	8	18	0	0	0	0	0	0	2,462	626	3,088	103	18	121	564	107	671	3,139	759	3,898
Junior	1	0	1	0	0	0	0	0	0	3,413	709	4,122	144	15	159	443	89	532	4,001	813	4,814
Senior	0	0	0	0	0	0	0	0	0	4,058	813	4,871	194	16	210	74	21	95	4,326	850	5,176
Special Undergrad.	0	0	0	87	6	93	97	95	192	0	0	0	0	0	0	0	0	0	184	101	285
Special Graduate	0	0	0	0	0	0	0	0	0	93	23	116	12	37	49	169	77	246	274	137	411
Masters	0	0	0	0	0	0	0	0	0	1,104	774	1,878	25	15	40	280	413	693	1,409	1,202	2,611
Doctorate	0	0	0	0	0	0	0	0	0	554	678	1,232	3	1	4	70	135	205	627	814	1,441
<b>Total</b>	<b>2,357</b>	<b>716</b>	<b>3,073</b>	<b>87</b>	<b>6</b>	<b>93</b>	<b>97</b>	<b>95</b>	<b>192</b>	<b>12,094</b>	<b>3,718</b>	<b>15,812</b>	<b>516</b>	<b>105</b>	<b>621</b>	<b>1,764</b>	<b>894</b>	<b>2,658</b>	<b>16,915</b>	<b>5,534</b>	<b>22,449</b>

*Note 1:* This table does not include 319 professional students, but does include 2,012 students at OSU-Tulsa

*Note 2:* The 18 sophomores and 1 junior classified as new freshmen are students who took 28 or more hours through concurrent high school enrollment and advanced placement.

**NEW STUDENTS ON CAMPUS BY COLLEGE AND TYPE OF ADMISSION  
OKLAHOMA STATE UNIVERSITY  
FALL SEMESTER 2008**

College	New Freshmen	Transfers	Readmissions	Non-Degree-Seeking*	Concurrent Students*	Total
<b>Undergraduate Students</b>	<b>3,073</b>	<b>1,514</b>	<b>528</b>	<b>173</b>	<b>88</b>	<b>5,376</b>
Ag. Sci. & Nat. Res.	367	229	35	1	0	632
Arts & Sciences	835	410	166	123	0	1,534
Spears School of Business	453	359	129	8	0	949
Education	245	184	70	26	0	525
Engr., Arch., & Tech.	569	192	46	12	0	819
Human Envir. Sciences	275	109	28	2	0	414
Univ. Academic Services	329	31	54	1	88	503
<b>Graduate Students</b>	<b>0</b>	<b>1,144</b>	<b>93</b>	<b>0</b>	<b>0</b>	<b>1,237</b>
Ag. Sci. & Nat. Res.	0	81	4	0	0	85
Arts & Sciences	0	183	7	0	0	190
Spears School of Business	0	178	8	0	0	186
Education	0	141	7	0	0	148
Engr., Arch., & Tech.	0	187	12	0	0	199
Human Envir. Sciences	0	58	1	0	0	59
Graduate College	0	316	54	0	0	370
<b>Total New Students</b>	<b>3,073</b>	<b>2,658</b>	<b>621</b>	<b>173</b>	<b>88</b>	<b>6,613</b>

*Note:* This table does not include professional students, but does include 604 new students at OSU-Tulsa.

\*88 of the total 93 concurrent students are new students and 173 of the total 192 non-degree-seeking students are new students.



**ENROLLMENT BY COLLEGE AND CLASSIFICATION  
OKLAHOMA STATE UNIVERSITY  
FALL SEMESTER 2008**

College	Freshman			Sophomore	Junior	Senior	Special Undergrad	Special Graduate	Master	Doctorate	Total
	New	Other	Total								
Ag. Sci. & Nat. Res.											
Stillwater	365	59	424	463	513	503	1	0	251	156	2,311
OSU-T	0	0	0	1	1	1	0	0	1	0	4
Arts & Sciences											
Stillwater	829	214	1,043	1,042	1,185	1,210	100	0	413	384	5,377
OSU-T	0	2	2	24	110	114	27	0	35	3	315
Spears School of Business											
Stillwater	451	147	598	806	984	846	5	0	513	91	3,843
OSU-T	0	5	5	52	282	345	4	0	150	1	839
Education											
Stillwater	242	79	321	367	487	554	22	0	188	392	2,331
OSU-T	0	2	2	10	50	85	13	0	151	106	417
Engr., Arch., & Tech.											
Stillwater	566	102	668	533	588	871	13	0	570	158	3,401
OSU-T	0	0	0	4	33	70	0	0	15	3	125
Human Envir. Sci.											
Stillwater	272	56	328	398	479	517	2	0	152	85	1,961
OSU-T	0	0	0	10	50	39	0	0	11	2	112
Special Graduates											
Stillwater	0	0	0	0	0	0	0	268	0	0	268
OSU-T	0	0	0	0	0	0	0	143	0	0	143
Graduate College*											
Stillwater	0	0	0	0	0	0	0	0	125	55	180
OSU-T	0	0	0	0	0	0	0	0	36	5	41
Univ. Academic Services											
Stillwater	329	92	421	186	44	16	98	0	0	0	765
OSU-T	0	1	1	2	8	5	0	0	0	0	16
<b>Total</b>	<b>3,054</b>	<b>759</b>	<b>3,813</b>	<b>3,898**</b>	<b>4,814**</b>	<b>5,176</b>	<b>285***</b>	<b>411</b>	<b>2,611</b>	<b>1,441</b>	<b>22,449</b>

\* Interdisciplinary graduate programs that do not have a specific area of specialization are reported in the Graduate College.

\*\* 18 sophomores and 1 junior in this table are in their first year of college and are thus listed in other tables as new freshmen.

\*\*\* 192 of the special undergraduates are non-degree-seeking students and 93 of the special undergraduates are concurrent students.

If students take courses at both OSU and OSU-Tulsa, they are counted as Stillwater campus students. 609 students are enrolled at both OSU-Stillwater and OSU-Tulsa.

This table does not include 319 professional students.

**ENROLLMENT BY CLASSIFICATION, ETHNICITY, AND GENDER  
OKLAHOMA STATE UNIVERSITY  
FALL SEMESTER 2008**

Classification	White		African American		Native American		Hispanic		Asian		International		Total		Grand Total
	Female	Male	Female	Male	Female	Male	Female	Male	Female	Male	Female	Male	Female	Male	
New Freshmen															
Stillwater	1,271	1,195	59	73	155	126	54	49	19	20	11	22	1,569	1,485	3,054
OSU-T	0	0	0	0	0	0	0	0	0	0	0	0	0	0	0
Other Freshmen															
Stillwater	219	330	22	19	29	59	11	10	10	5	11	24	302	447	749
OSU-T	3	5	0	1	1	0	0	0	0	0	0	0	4	6	10
Sophomore*															
Stillwater	1,509	1,540	74	87	187	178	44	59	22	26	20	49	1,856	1,939	3,795
OSU-T	45	26	8	3	5	9	1	1	1	0	3	1	63	40	103
Junior*															
Stillwater	1,650	1,781	77	103	187	215	47	56	23	27	50	64	2,034	2,246	4,280
OSU-T	217	189	33	10	30	18	7	11	4	10	3	2	294	240	534
Senior															
Stillwater	1,686	1,878	75	75	220	214	49	50	38	66	77	89	2,145	2,372	4,517
OSU-T	216	257	27	19	35	49	17	8	8	13	1	9	304	355	659
Special Undergrad**															
Stillwater	61	80	4	2	4	1	3	1	4	4	36	41	112	129	241
OSU-T	16	18	1	2	4	2	1	0	0	0	0	0	22	22	44
Special Graduate															
Stillwater	130	73	16	3	7	7	6	2	7	3	1	13	167	101	268
OSU-T	66	51	4	0	4	4	2	1	2	2	2	5	80	63	143
Masters															
Stillwater	582	705	29	36	53	52	16	19	18	24	200	478	898	1,314	2,212
OSU-T	182	142	14	5	15	13	3	2	2	5	6	10	222	177	399
Doctorate															
Stillwater	341	338	31	11	26	16	19	9	8	8	195	319	620	701	1,321
OSU-T	54	32	6	0	10	8	2	0	1	1	4	2	77	43	120
Professional															
Stillwater	203	81	1	0	16	5	5	1	4	1	2	0	231	88	319
<b>Total</b>	<b>8,451</b>	<b>8,721</b>	<b>481</b>	<b>449</b>	<b>988</b>	<b>976</b>	<b>287</b>	<b>279</b>	<b>171</b>	<b>215</b>	<b>622</b>	<b>1,128</b>	<b>11,000</b>	<b>11,768</b>	<b>22,768</b>
<b>Grand Total</b>	<b>17,172</b>		<b>930</b>		<b>1,964</b>		<b>566</b>		<b>386</b>		<b>1,750</b>		<b>22,768</b>		

\* 18 sophomores and 1 junior in this table are in their first year of college and are thus listed in other tables as new freshmen.

\*\* 192 (148 Stillwater campus, 44 OSU-Tulsa) of the 285 students categorized as special undergrad are non-degree-seeking students.

\*\* 93 (all Stillwater campus) of the 285 students categorized as special undergrad are concurrent students.

**PART-TIME STUDENT ENROLLMENT BY CLASSIFICATION, ETHNICITY, AND GENDER  
OKLAHOMA STATE UNIVERSITY  
FALL SEMESTER 2008**

Classification	White		African American		Native American		Hispanic		Asian		International		Total		Grand Total
	Female	Male	Female	Male	Female	Male	Female	Male	Female	Male	Female	Male	Female	Male	
New Freshmen															
Stillwater	64	38	9	4	10	10	5	2	2	1	0	0	90	55	145
OSU-T	0	0	0	0	0	0	0	0	0	0	0	0	0	0	0
Other Freshmen															
Stillwater	27	38	3	3	3	9	1	3	1	0	0	3	35	56	91
OSU-T	0	4	0	0	1	0	0	0	0	0	0	0	1	4	5
Sophomore															
Stillwater	101	93	3	10	20	17	3	7	1	1	0	4	128	132	260
OSU-T	33	18	6	1	3	5	1	0	1	0	3	0	47	24	71
Junior															
Stillwater	102	105	5	8	11	13	6	2	0	0	2	3	126	131	257
OSU-T	114	106	18	7	17	5	4	4	1	3	1	1	155	126	281
Senior															
Stillwater	279	324	14	21	28	29	10	12	5	9	13	14	349	409	758
OSU-T	125	160	16	16	17	23	9	6	7	7	0	6	174	218	392
Special Undergrad*															
Stillwater	61	76	4	2	4	1	1	0	4	4	5	12	79	95	174
OSU-T	16	18	1	2	4	2	1	0	0	0	0	0	22	22	44
Special Graduate															
Stillwater	119	68	16	2	7	6	6	1	7	2	1	7	156	86	242
OSU-T	65	49	4	0	4	4	2	1	2	2	2	4	79	60	139
Masters															
Stillwater	350	487	18	27	29	34	9	12	11	12	80	133	497	705	1,202
OSU-T	141	120	12	5	14	9	3	2	2	3	2	6	174	145	319
Doctorate															
Stillwater	239	237	22	8	15	12	11	7	6	7	129	208	422	479	901
OSU-T	49	32	6	0	10	6	1	0	1	1	4	1	71	40	111
<b>Total</b>	<b>1,885</b>	<b>1,973</b>	<b>157</b>	<b>116</b>	<b>197</b>	<b>185</b>	<b>73</b>	<b>59</b>	<b>51</b>	<b>52</b>	<b>242</b>	<b>402</b>	<b>2,605</b>	<b>2,787</b>	<b>5,392</b>
<b>Grand Total</b>	<b>3,858</b>		<b>273</b>		<b>382</b>		<b>132</b>		<b>103</b>		<b>644</b>		<b>5,392</b>		

\* 125 (81 Stillwater campus, 44 OSU-Tulsa) of the 218 students categorized as special undergrad are part-time non-degree-seeking students.

\* 93 (all Stillwater campus) of the 218 students categorized as special undergrad are part-time concurrent students.

**FULL-TIME STUDENT ENROLLMENT BY CLASSIFICATION, ETHNICITY, AND GENDER  
OKLAHOMA STATE UNIVERSITY  
FALL SEMESTER 2008**

Classification	White		African American		Native American		Hispanic		Asian		International		Total		Grand Total
	Female	Male	Female	Male	Female	Male	Female	Male	Female	Male	Female	Male	Female	Male	
New Freshmen															
Stillwater	1,207	1,157	50	69	145	116	49	47	17	19	11	22	1,479	1,430	2,909
OSU-T	0	0	0	0	0	0	0	0	0	0	0	0	0	0	0
Other Freshmen															
Stillwater	192	292	19	16	26	50	10	7	9	5	11	21	267	391	658
OSU-T	3	1	0	1	0	0	0	0	0	0	0	0	3	2	5
Sophomore*															
Stillwater	1,408	1,447	71	77	167	161	41	52	21	25	20	45	1,728	1,807	3,535
OSU-T	12	8	2	2	2	4	0	1	0	0	0	1	16	16	32
Junior*															
Stillwater	1,548	1,676	72	95	176	202	41	54	23	27	48	61	1,908	2,115	4,023
OSU-T	103	83	15	3	13	13	3	7	3	7	2	1	139	114	253
Senior															
Stillwater	1,407	1,554	61	54	192	185	39	38	33	57	64	75	1,796	1,963	3,759
OSU-T	91	97	11	3	18	26	8	2	1	6	1	3	130	137	267
Special Undergrad**															
Stillwater	0	4	0	0	0	0	2	1	0	0	31	29	33	34	67
OSU-T	0	0	0	0	0	0	0	0	0	0	0	0	0	0	0
Special Graduate															
Stillwater	11	5	0	1	0	1	0	1	0	1	0	6	11	15	26
OSU-T	1	2	0	0	0	0	0	0	0	0	0	1	1	3	4
Masters															
Stillwater	232	218	11	9	24	18	7	7	7	12	120	345	401	609	1,010
OSU-T	41	22	2	0	1	4	0	0	0	2	4	4	48	32	80
Doctorate															
Stillwater	102	101	9	3	11	4	8	2	2	1	66	111	198	222	420
OSU-T	5	0	0	0	0	2	1	0	0	0	0	1	6	3	9
Professional															
Stillwater	203	81	1	0	16	5	5	1	4	1	2	0	231	88	319
<b>Total</b>	<b>6,566</b>	<b>6,748</b>	<b>324</b>	<b>333</b>	<b>791</b>	<b>791</b>	<b>214</b>	<b>220</b>	<b>120</b>	<b>163</b>	<b>380</b>	<b>726</b>	<b>8,395</b>	<b>8,981</b>	<b>17,376</b>
<b>Grand Total</b>	<b>13,314</b>		<b>657</b>		<b>1,582</b>		<b>434</b>		<b>283</b>		<b>1,106</b>		<b>17,376</b>		

\* 18 sophomores and 1 junior in this table are in their first year of college and are thus listed in other tables as new freshmen.

\*\* All of the 67 special undergrad students are full-time non-degree-seeking students.

**ENROLLMENT BY COLLEGE, ETHNICITY, AND GENDER  
OKLAHOMA STATE UNIVERSITY  
FALL SEMESTER 2008**

Classification	White		African American		Native American		Hispanic		Asian		International		Total		Grand Total
	Female	Male	Female	Male	Female	Male	Female	Male	Female	Male	Female	Male	Female	Male	
Ag. Sci. & Nat. Res.															
Undergraduates	797	795	20	8	105	127	15	17	7	6	6	4	950	957	1,907
Graduates	105	130	1	2	13	6	1	2	2	3	69	74	191	217	408
Arts & Sciences															
Undergraduates	2,102	1,671	151	85	260	215	78	60	47	39	71	78	2,709	2,148	4,857
Graduates	244	274	11	10	21	20	7	6	8	6	84	144	375	460	835
Spears School of Bus.															
Undergraduates	1,214	1,847	84	111	156	199	41	58	25	43	76	73	1,596	2,331	3,927
Graduates	161	322	7	15	13	25	5	7	5	10	64	121	255	500	755
Education															
Undergraduates	939	590	35	53	119	81	34	21	8	9	8	14	1,143	768	1,911
Graduates	434	204	43	11	34	20	13	2	4	7	43	22	571	266	837
Engr., Arch., & Tech.															
Undergraduates	313	1,869	30	61	37	185	18	60	19	57	23	108	440	2,340	2,780
Graduates	38	205	5	6	2	12	2	8	3	12	70	383	120	626	746
Human Envir. Sci.															
Undergraduates	1,283	200	44	14	152	30	39	12	18	6	18	7	1,554	269	1,823
Graduates	114	32	5	2	11	2	5	3	3	0	47	26	185	65	250
Univ. Acad. Serv.															
Undergraduates	245	327	16	62	28	34	9	17	5	11	10	17	313	468	781
Special Graduates															
Graduates	196	124	20	3	11	11	8	3	9	5	3	18	247	164	411
Graduate College															
Graduates	63	50	8	6	10	4	7	2	4	0	28	39	120	101	221
<b>Total</b>															
<b>Undergraduate</b>	<b>6,893</b>	<b>7,299</b>	<b>380</b>	<b>394</b>	<b>857</b>	<b>871</b>	<b>234</b>	<b>245</b>	<b>129</b>	<b>171</b>	<b>212</b>	<b>301</b>	<b>8,705</b>	<b>9,281</b>	<b>17,986</b>
<b>Graduate</b>	<b>1,355</b>	<b>1,341</b>	<b>100</b>	<b>55</b>	<b>115</b>	<b>100</b>	<b>48</b>	<b>33</b>	<b>38</b>	<b>43</b>	<b>408</b>	<b>827</b>	<b>2,064</b>	<b>2,399</b>	<b>4,463</b>

Note: This table does not include 319 professional students.

**PERCENT DISTRIBUTION OF OSU MAJORS BY COLLEGE AND LEVEL**  
**OKLAHOMA STATE UNIVERSITY**  
**FALL SEMESTER 2008**

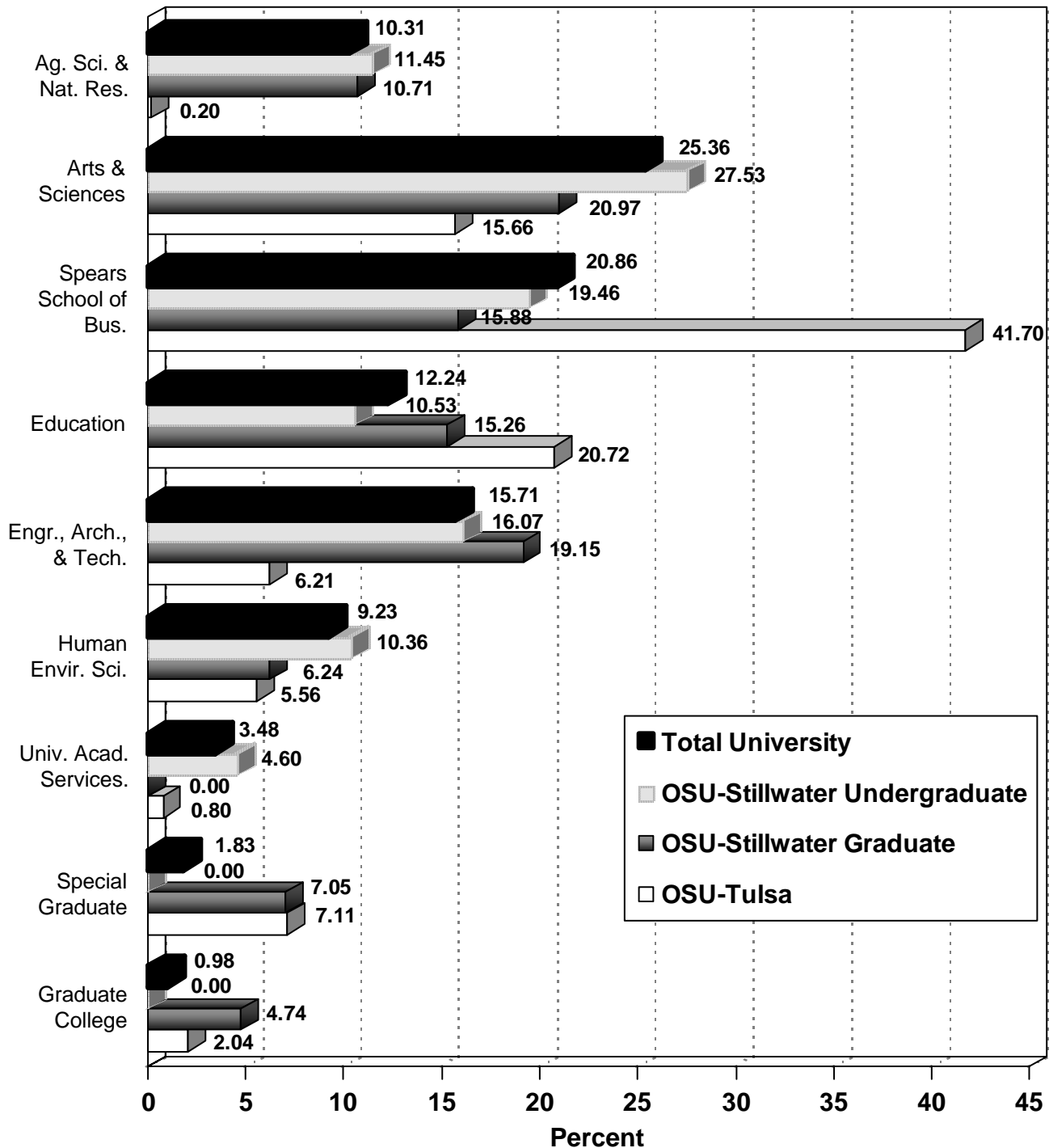

*Note:* This page does not include 319 professional students but includes 2,012 students at OSU-Tulsa.

Graduate students have been distributed to the respective college which administers their major coursework. Interdisciplinary graduate programs that do not have a specific area of specialization are reported in the Graduate College. Special students at the graduate level have not declared a major or have not been admitted to a program.

**UNDERGRADUATE ENROLLMENT BY FIELD OF STUDY, LEVEL, AND COLLEGE  
OKLAHOMA STATE UNIVERSITY  
FALL SEMESTER 2008**

**COLLEGE OF AGRICULTURAL SCIENCES AND NATURAL RESOURCES**

	Undergraduate Lower	Undergraduate Upper	Special Undergraduate	Total
Ag. Educ., Communications, & Leadership	112	144	0	256
Agricultural Economics	161	146	0	307
Animal Science	324	349	0	673
Biochemistry & Molecular Biology	116	84	0	200
Dean of Agriculture	35	52	1	88
Entomology & Plant Pathology	13	1	0	14
Horticulture & Landscape Architecture	43	99	0	142
Natural Resource Ecology & Management	72	122	0	194
Plant & Soil Sciences	12	21	0	33
<b>Total Ag. Sciences &amp; Natural Resources</b>	<b>888</b>	<b>1,018</b>	<b>1</b>	<b>1,907</b>

**COLLEGE OF ARTS AND SCIENCES**

	Undergraduate Lower	Undergraduate Upper	Special Undergraduate	Total
Art	58	182	0	240
Biochemistry & Molecular Biology	10	26	0	36
Botany	3	5	0	8
Chemistry	20	26	0	46
Communication Sciences & Disorders	23	78	0	101
Computer Science	10	83	0	93
Dean of Arts & Sciences	1,246	216	127	1,589
Economics & Legal Studies	20	50	0	70
English	51	155	0	206
Foreign Languages & Literature	17	58	0	75
Geography	8	33	0	41
Geology	32	67	0	99
History	44	109	0	153
Journalism & Broadcasting	117	354	0	471
Mathematics	10	32	0	42
Microbiology & Molecular Genetics	19	56	0	75
Music	63	69	0	132
Philosophy	4	25	0	29
Physics	5	9	0	14
Political Science	48	170	0	218
Psychology	144	294	0	438
Sociology	49	175	0	224
Statistics	1	13	0	14
Theatre	15	35	0	50
Zoology	94	299	0	393
<b>Total Arts &amp; Sciences</b>	<b>2,111</b>	<b>2,619</b>	<b>127</b>	<b>4,857</b>

**WILLIAM S. SPEARS SCHOOL OF BUSINESS**

	Undergraduate Lower	Undergraduate Upper	Special Undergraduate	Total
Accounting	158	366	0	524
Dean of Business Administration	647	328	9	984
Economics & Legal Studies	192	266	0	458
Finance	88	359	0	447
Management	209	525	0	734
Management Science & Information Systems	39	174	0	213
Marketing	128	439	0	567
<b>Total Spears School of Business</b>	<b>1,461</b>	<b>2,457</b>	<b>9</b>	<b>3,927</b>

---

---

**COLLEGE OF EDUCATION**

---

	Undergraduate Lower	Undergraduate Upper	Special Undergraduate	Total
Applied Health & Educational Psychology	194	358	0	552
Dean of Education	33	19	35	87
Educational Studies	95	141	0	236
Teaching & Curriculum Leadership	378	658	0	1,036
<b>Total Education</b>	<b>700</b>	<b>1,176</b>	<b>35</b>	<b>1,911</b>

---

---

**COLLEGE OF ENGINEERING, ARCHITECTURE, AND TECHNOLOGY**

---

	Undergraduate Lower	Undergraduate Upper	Special Undergraduate	Total
Architecture	180	166	0	346
Biosystems & Agricultural Engineering	40	37	0	77
Chemical Engineering	138	121	0	259
Civil & Environmental Engineering	74	114	0	188
Dean of Engineering	45	14	13	72
Electrical & Computer Engineering	141	147	0	288
Engineering Technology	204	474	0	678
Industrial Engineering & Management	49	69	0	118
Mechanical & Aerospace Engineering	334	420	0	754
<b>Total Engineering, Arch., &amp; Tech.</b>	<b>1,205</b>	<b>1,562</b>	<b>13</b>	<b>2,780</b>

---

---

**COLLEGE OF HUMAN ENVIRONMENTAL SCIENCES**

---

	Undergraduate Lower	Undergraduate Upper	Special Undergraduate	Total
Dean of Human Environmental Sciences	3	16	2	21
Design, Housing & Merchandising	200	231	0	431
Hotel & Restaurant Administration	145	245	0	390
Human Development & Family Science	183	325	0	508
Nutritional Sciences	205	268	0	473
<b>Total Human Environmental Sci.</b>	<b>736</b>	<b>1,085</b>	<b>2</b>	<b>1,823</b>

---

---

**UNIVERSITY ACADEMIC SERVICES**

---

	Undergraduate Lower	Undergraduate Upper	Special Undergraduate	Total
UAS - Alternative Admission	490	6	0	496
UAS - Concurrent High School	0	0	93	93
UAS - Non-Degree-Seeking	0	0	5	5
UAS - Third Door Admission	1	0	0	1
UAS - Transfer (Probation)	23	9	0	32
UAS - Transfer (Undecided)	3	4	0	7
UAS - Undecided	39	4	0	43
UAS - University Assessment Program	54	50	0	104
<b>Total University Academic Services</b>	<b>610</b>	<b>73</b>	<b>98</b>	<b>781</b>

---

---

**Total Undergraduates****17,986**

---

---



**GRADUATE ENROLLMENT BY FIELD OF STUDY, LEVEL, AND COLLEGE  
OKLAHOMA STATE UNIVERSITY  
FALL SEMESTER 2008**

---

**COLLEGE OF AGRICULTURAL SCIENCES AND NATURAL RESOURCES**

---

	Special Graduate	Master's	Doctoral	Total
Ag. Educ., Communications, & Leadership	0	52	18	70
Agricultural Economics	0	37	27	64
Animal Science	0	52	37	89
Biochemistry & Molecular Biology	0	4	29	33
Dean of Agriculture	0	8	0	8
Entomology & Plant Pathology	0	15	16	31
Horticulture & Landscape Architecture	0	10	3	13
Natural Resource Ecology & Management	0	40	11	51
Plant & Soil Sciences	0	34	15	49
<b>Total Ag. Sciences &amp; Natural Resources</b>	<b>0</b>	<b>252</b>	<b>156</b>	<b>408</b>

---

**COLLEGE OF ARTS AND SCIENCES**

---

	Special Graduate	Master's	Doctoral	Total
Botany	0	11	3	14
Chemistry	0	4	41	45
Communication Sciences & Disorders	0	39	0	39
Computer Science	0	75	25	100
English	0	76	58	134
Geography	0	16	19	35
Geology	0	44	4	48
History	0	29	33	62
Journalism & Broadcasting	0	28	0	28
Mathematics	0	6	28	34
Microbiology & Molecular Genetics	0	4	21	25
Music	0	12	0	12
Philosophy	0	16	0	16
Physics	0	2	40	42
Political Science	0	43	1	44
Psychology	0	1	53	54
Sociology	0	8	25	33
Statistics	0	12	13	25
Theatre	0	3	0	3
Zoology	0	19	23	42
<b>Total Arts &amp; Sciences</b>	<b>0</b>	<b>448</b>	<b>387</b>	<b>835</b>

---

**WILLIAM S. SPEARS SCHOOL OF BUSINESS**

---

	Special Graduate	Master's	Doctoral	Total
Accounting	0	51	16	67
Dean of Business Administration	0	435	0	435
Economic & Legal Studies	0	15	29	44
Finance	0	20	10	30
Management	0	6	13	19
Management Science & Information Systems	0	136	8	144
Marketing	0	0	16	16
<b>Total Spears School of Business</b>	<b>0</b>	<b>663</b>	<b>92</b>	<b>755</b>

---

---

**COLLEGE OF EDUCATION**

---

---

	Special Graduate	Master's	Doctoral	Total
Applied Health & Educational Psychology	0	144	223	<b>367</b>
Educational Studies	0	95	159	<b>254</b>
Teaching & Curriculum Leadership	0	100	116	<b>216</b>
<b>Total Education</b>	<b>0</b>	<b>339</b>	<b>498</b>	<b>837</b>

---

---

**COLLEGE OF ENGINEERING, ARCHITECTURE, AND TECHNOLOGY**

---

---

	Special Graduate	Master's	Doctoral	Total
Biosystems & Agricultural Engineering	0	24	24	<b>48</b>
Chemical Engineering	0	21	16	<b>37</b>
Civil & Environmental Engineering	0	45	13	<b>58</b>
Electrical & Computer Engineering	0	116	50	<b>166</b>
Industrial Engineering & Management	0	232	26	<b>258</b>
Mechanical & Aerospace Engineering	0	147	32	<b>179</b>
<b>Total Engineering, Arch., &amp; Tech.</b>	<b>0</b>	<b>585</b>	<b>161</b>	<b>746</b>

---

---

**GRADUATE COLLEGE**

---

---

	Special Graduate	Master's	Doctoral	Total
Special Graduate	397	0	0	<b>397</b>
Environmental Sciences	0	21	21	<b>42</b>
International Studies	0	72	0	<b>72</b>
Natural & Applied Science	0	55	0	<b>55</b>
Photonics	0	0	11	<b>11</b>
Plant Science	0	0	6	<b>6</b>
Veterinary Biomedical Sciences	0	13	22	<b>35</b>
Graduate Certificates	14	0	0	<b>14</b>
<b>Total Graduate College</b>	<b>411</b>	<b>161</b>	<b>60</b>	<b>632</b>

---

---

**COLLEGE OF HUMAN ENVIRONMENTAL SCIENCES**

---

---

	Special Graduate	Master's	Doctoral	Total
Dean of Human Environmental Sciences	0	13	1	<b>14</b>
Design, Housing & Merchandising	0	22	14	<b>36</b>
Hotel & Restaurant Administration	0	23	35	<b>58</b>
Human Development & Family Science	0	58	22	<b>80</b>
Nutritional Sciences	0	47	15	<b>62</b>
<b>Total Human Environmental Sci.</b>	<b>0</b>	<b>163</b>	<b>87</b>	<b>250</b>

---

---

**Total Graduates** **4,463**

---

---

**FTE ENROLLMENT BY COLLEGE AND CLASSIFICATION  
OKLAHOMA STATE UNIVERSITY  
FALL SEMESTER 2008**

College	Freshman			Sophomore FTE	Junior FTE	Senior FTE	Special Undergrad FTE	Special Graduate FTE	Master FTE	Doctorate FTE	Total FTE
	New FTE	Other FTE	Total FTE								
Ag. Sci. & Nat. Res. Stillwater OSU-T	360.27	52.47	412.74	446.80 0.80	501.67 0.60	456.07 0.20	0.20		144.08 0.50	93.00	<b>2,054.56</b> <b>2.10</b>
Arts & Sciences Stillwater OSU-T	789.33 0.00	193.93 1.93	983.26 1.93	990.20 10.93	1,125.13 68.40	1,026.80 64.67	67.73 5.93		246.92 14.25	213.58 0.83	<b>4,653.62</b> <b>166.94</b>
Spears School of Business Stillwater OSU-T	419.53 0.00	128.40 3.20	547.93 3.20	746.93 28.40	911.27 183.27	733.33 222.73	1.87 0.80		337.92 76.58	50.75 0.25	<b>3,330.00</b> <b>515.23</b>
Education Stillwater OSU-T	228.13 0.00	68.67 0.80	296.80 0.80	339.87 5.53	466.27 31.47	489.20 49.93	4.40 2.80		111.08 77.17	208.25 39.58	<b>1,915.87</b> <b>207.28</b>
Engr., Arch., & Tech. Stillwater OSU-T	552.80	91.60	644.40	497.13 1.07	545.00 17.47	770.60 36.27	6.67		332.08 6.08	87.92 2.00	<b>2,883.80</b> <b>62.89</b>
Human Envir. Sci. Stillwater OSU-T	256.87	48.33	305.20	380.53 3.67	465.53 32.87	452.27 24.87	1.00		91.00 4.50	46.67 0.75	<b>1,742.20</b> <b>66.66</b>
Graduate College* Stillwater OSU-T								94.58 46.67	74.25 16.08	26.92 2.25	<b>195.75</b> <b>65.00</b>
Univ. Academic Services Stillwater OSU-T	281.87 0.00	77.87 0.87	359.74 0.87	158.53 1.07	38.67 6.07	13.27 3.60	28.40				<b>598.61</b> <b>11.61</b>
<b>Total</b>	<b>2,888.80</b>	<b>668.07</b>	<b>3,556.87</b>	<b>3,611.46</b>	<b>4,393.69</b>	<b>4,343.81</b>	<b>119.80</b>	<b>141.25</b>	<b>1,532.49</b>	<b>772.75</b>	<b>18,472.12</b>

\* Interdisciplinary graduate programs that do not have a specific area of specialization are reported in the Graduate College.

Note: If students take courses at both OSU-Stillwater and OSU-Tulsa, then they are counted as Stillwater campus students (609 students are enrolled at both the Stillwater campus and OSU-Tulsa). Center for Veterinary Health Sciences has 319 total FTE professional students that are not included in this table.

**ENROLLMENT AND AVERAGE AGE BY PART-TIME/FULL-TIME STATUS AND GENDER  
OKLAHOMA STATE UNIVERSITY  
FALL SEMESTER 2008**

Classification/ Location	Part-Time						Full-Time						Total				Grand Total	
	Female		Male		Total		Female		Male		Total		Female		Male		Number	Mean Age
	Number	Mean Age	Number	Mean Age	Number	Mean Age	Number	Mean Age	Number	Mean Age	Number	Mean Age	Number	Mean Age	Number	Mean Age		
Undergraduate	1,206	27.4	1,272	26.5	2,478	26.9	7,499	21.0	8,009	21.4	15,508	21.2	<b>8,705</b>	<b>21.9</b>	<b>9,281</b>	<b>22.1</b>	<b>17,986</b>	<b>22.0</b>
Stillwater	807	25.4	878	25.0	1,685	25.2	7,211	20.8	7,740	21.2	14,951	21.0	<b>8,018</b>	<b>21.3</b>	<b>8,618</b>	<b>21.6</b>	<b>16,636</b>	<b>21.5</b>
OSU - T	399	31.3	394	29.9	793	30.6	288	26.0	269	26.1	557	26.1	<b>687</b>	<b>29.1</b>	<b>663</b>	<b>28.4</b>	<b>1,350</b>	<b>28.7</b>
Graduate	1,399	34.9	1,515	33.4	2,914	34.1	665	27.8	884	27.8	1,549	27.8	<b>2,064</b>	<b>32.6</b>	<b>2,399</b>	<b>31.3</b>	<b>4,463</b>	<b>31.9</b>
Stillwater	1,075	34.6	1,270	33.1	2,345	33.8	610	27.4	846	27.6	1,456	27.5	<b>1,685</b>	<b>32.0</b>	<b>2,116</b>	<b>30.9</b>	<b>3,801</b>	<b>31.4</b>
OSU - T	324	36.1	245	34.9	569	35.6	55	32.2	38	30.6	93	31.6	<b>379</b>	<b>35.5</b>	<b>283</b>	<b>34.4</b>	<b>662</b>	<b>35.0</b>
Professional	0	0.0	0	0.0	0	0.0	231	25.5	88	25.8	319	25.6	<b>231</b>	<b>25.5</b>	<b>88</b>	<b>25.8</b>	<b>319</b>	<b>25.6</b>
<b>Total</b>	<b>2,605</b>	<b>31.4</b>	<b>2,787</b>	<b>30.3</b>	<b>5,392</b>	<b>30.8</b>	<b>8,395</b>	<b>21.7</b>	<b>8,981</b>	<b>22.1</b>	<b>17,376</b>	<b>21.9</b>	<b>11,000</b>	<b>24.0</b>	<b>11,768</b>	<b>24.0</b>	<b>22,768</b>	<b>24.0</b>

Note: Undergraduate students enrolled in less than 12 hours and graduate students enrolled in less than 9 hours are considered part-time students for this table.

**FIVE-YEAR HISTORY OF FINANCIAL AID PROGRAMS  
OKLAHOMA STATE UNIVERSITY  
ACADEMIC YEARS 2003-04 THROUGH 2007-08**

Type of Financial Aid	2003-04		2004-05		2005-06		2006-07		2007-08	
	Amount	Headcount	Amount	Headcount	Amount	Headcount	Amount	Headcount	Amount	Headcount
Grants	\$22,899,330	6,752	\$25,358,242	7,049	\$25,439,148	6,571	\$28,407,689	6,848	\$32,692,620	7,284
Tuition & Fee Waivers	\$23,051,528	9,054	\$23,997,537	9,163	\$27,657,777	9,959	\$29,174,114	9,980	\$31,645,298	9,667
Scholarships	\$15,995,794	5,842	\$18,020,589	6,159	\$19,988,355	6,666	\$20,753,351	6,500	\$24,042,769	7,666
Employment	\$27,658,354	6,519	\$28,708,390	6,790	\$29,233,876	6,903	\$26,100,268	6,573	\$31,536,043	6,998
<b>Non-Debt Subtotal</b>	<b>\$89,605,006</b>		<b>\$96,084,758</b>		<b>\$102,319,156</b>		<b>\$104,435,422</b>		<b>\$119,916,730</b>	
Loans	\$82,739,188	10,609	\$96,149,906	10,997	\$99,890,429	11,094	\$100,603,242	10,603	\$89,799,026	9,763
<b>TOTAL AID</b>	<b>\$172,344,194</b>	<b>19,422</b>	<b>\$192,234,664</b>	<b>19,835</b>	<b>\$202,209,585</b>	<b>20,000</b>	<b>\$205,038,664</b>	<b>19,751</b>	<b>\$209,715,756</b>	<b>19,827</b>

NOTE: Headcount total is the total number of unduplicated students receiving financial assistance.

19

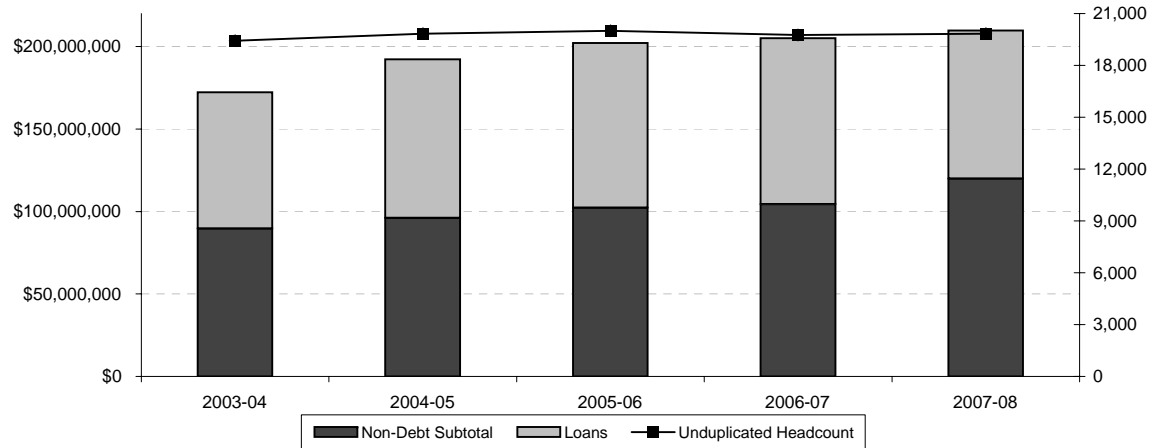



## SOURCE OF STUDENTS





# SOURCE OF NEW FRESHMEN BY RESIDENT STATUS

## OKLAHOMA STATE UNIVERSITY

### FALL SEMESTER 2008

#### RESIDENT NEW FRESHMEN BY COUNTY

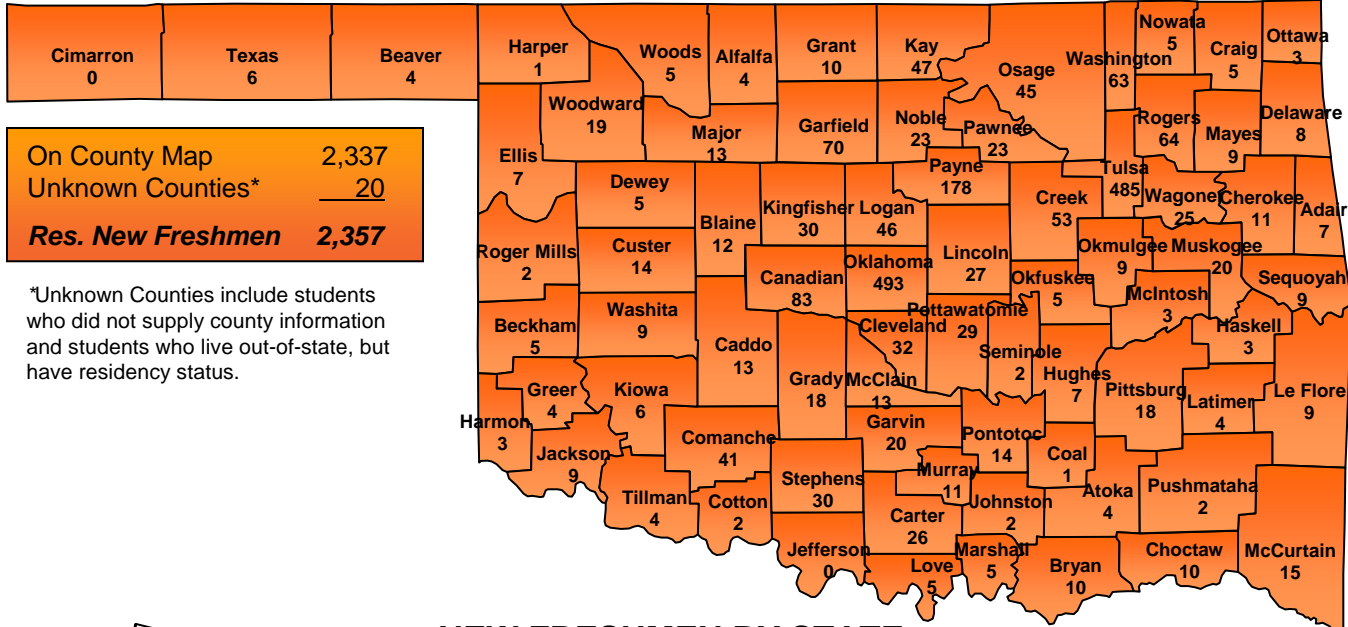

#### NEW FRESHMEN BY STATE

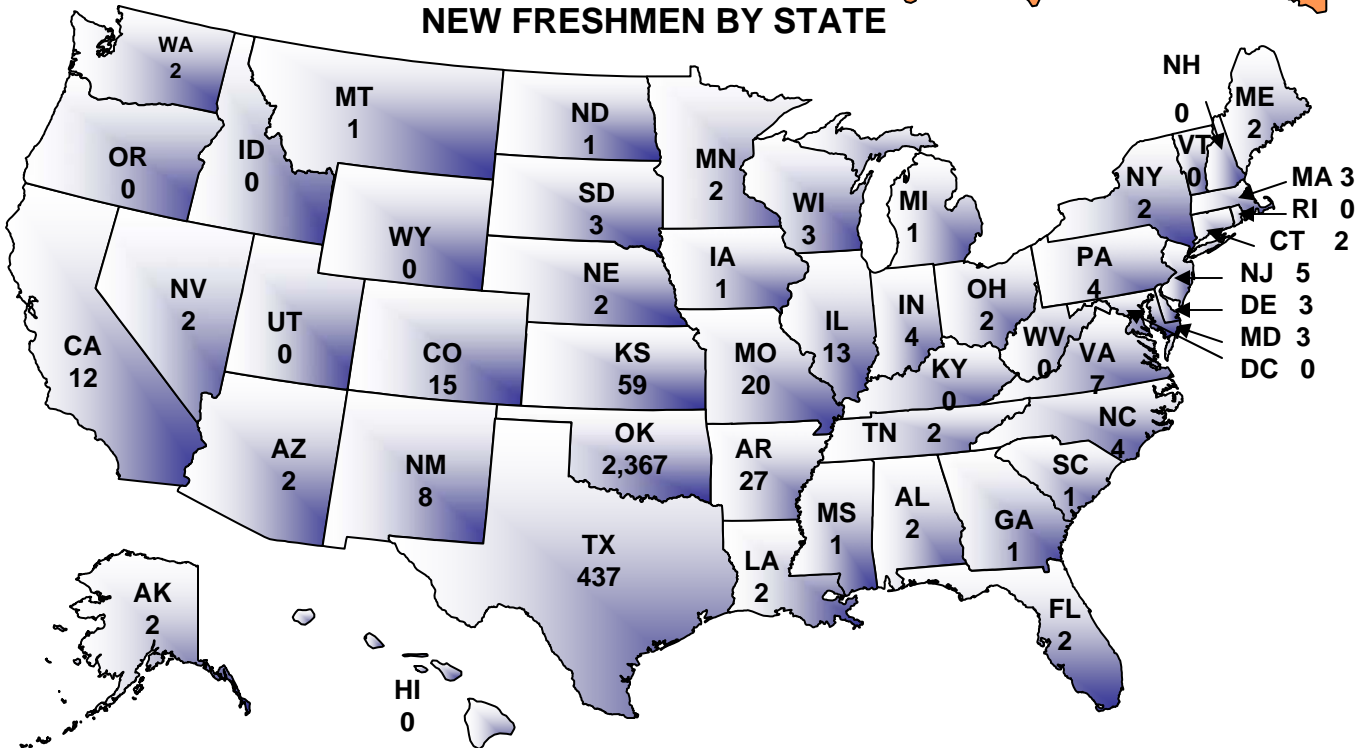

On U.S. Map	3,032
Puerto Rico	2
Unknown States	6
International	<u>33</u>
<b>New Freshmen</b>	<b>3,073</b>

*Note:* This map includes both resident and nonresident new freshmen. However, this map does not include concurrent high school students or non-degree-seeking students.

**DISTRIBUTION OF NEW FRESHMEN  
BY HIGH SCHOOL GRADUATING CLASS SIZE  
OKLAHOMA STATE UNIVERSITY  
FALL SEMESTER 2008**

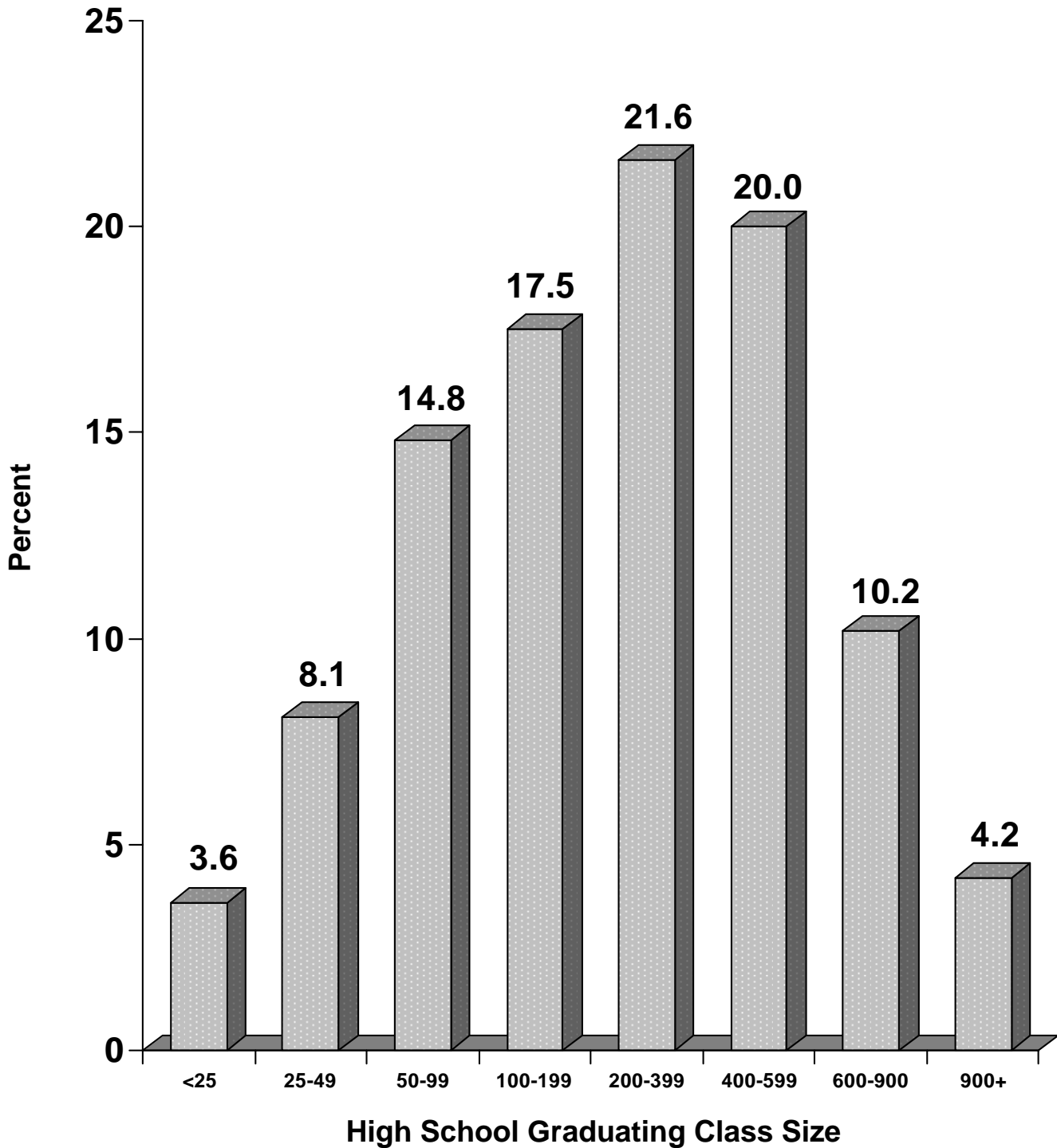

*Note:* This chart is based on the Fall 2008 new freshmen class data for the 2,445 students for whom high school class size was reported.

**NEW FRESHMEN ENROLLMENT BY TOP FEEDER COUNTIES  
OKLAHOMA STATE UNIVERSITY  
FALL SEMESTERS 2004 THROUGH 2008**

County	2004	2005	2006	2007	2008	Difference 2007 & 2008	
						Number	Percent
Oklahoma	422	417	511	518	493	-25	-4.8%
Tulsa	550	567	557	491	485	-6	-1.2%
Payne	216	203	170	171	178	7	4.1%
Canadian	65	78	87	75	83	8	10.7%
Garfield	74	95	77	61	70	9	14.8%
Rogers	55	68	77	91	64	-27	-29.7%
Washington	85	59	63	52	63	11	21.2%
Creek	78	56	52	61	53	-8	-13.1%
Kay	43	63	50	67	47	-20	-29.9%
Logan	32	40	49	53	46	-7	-13.2%
Osage	42	28	36	37	45	8	21.6%
Comanche	41	39	36	36	41	5	13.9%
Cleveland	47	56	52	46	32	-14	-30.4%
Kingfisher	34	29	23	27	30	3	11.1%
Stephens	35	30	41	40	30	-10	-25.0%
Pottawatomie	24	33	35	35	29	-6	-17.1%
Lincoln	35	33	35	34	27	-7	-20.6%
Carter	34	33	24	25	26	1	4.0%
Wagoner	31	46	32	46	25	-21	-45.7%
Noble	28	28	23	32	23	-9	-28.1%
Pawnee	34	29	22	15	23	8	53.3%
Garvin	13	18	8	18	20	2	11.1%
Muskogee	29	25	34	21	20	-1	-4.8%
Woodward	19	19	19	16	19	3	18.8%
Grady	25	13	21	26	18	-8	-30.8%
Pittsburg	20	20	14	26	18	-8	-30.8%
McCurtain	15	16	13	8	15	7	87.5%
Custer	28	8	12	15	14	-1	-6.7%
Pontotoc	17	12	6	13	14	1	7.7%
Caddo	11	7	4	12	13	1	8.3%
Major	17	12	17	16	13	-3	-18.8%
McClain	12	13	9	8	13	5	62.5%
Blaine	24	17	13	15	12	-3	-20.0%
Cherokee	11	21	12	10	11	1	10.0%
Murray	7	6	6	12	11	-1	-8.3%
Bryan	8	10	11	6	10	4	66.7%
Choctaw	3	3	0	9	10	1	11.1%
Grant	11	6	7	10	10	0	0.0%
Jackson	8	10	10	10	9	-1	-10.0%
LeFlore	3	9	8	13	9	-4	-30.8%
Mayes	21	17	16	10	9	-1	-10.0%
Okmulgee	25	19	20	13	9	-4	-30.8%
Sequoyah	11	12	7	14	9	-5	-35.7%
Washita	4	3	4	10	9	-1	-10.0%

*Note:* Degree-seeking new freshmen at OSU-Tulsa and OSU-Stillwater are counted on this chart. Figures do not include first-time concurrent students.

**NEW FRESHMEN ENROLLMENT BY TOP OKLAHOMA HIGH SCHOOLS  
OKLAHOMA STATE UNIVERSITY  
FALL SEMESTER 2008 WITH FOUR-YEAR COMPARISON**

Rank	High School Name, City	Fall 2008			Fall 2007 Total	Fall 2006 Total	Fall 2005 Total	Fall 2004 Total
		Female	Male	Total				
1	Stillwater High School, Stillwater	69	43	112	111	120	127	136
2	Edmond North High School, Edmond	54	52	106	91	80	61	58
3	Jenks High School, Jenks	50	40	90	87	116	92	109
4	Union High School, Tulsa	39	37	76	84	97	105	85
5	Edmond Memorial High School, Edmond	35	26	61	111	84	63	68
6	Owasso High School, Owasso	27	29	56	64	49	52	45
6	Putnam City North High School, Oklahoma City	26	30	56	71	78	46	66
8	Bartlesville High School, Bartlesville	25	30	55	47	54	46	72
9	Broken Arrow High School, Broken Arrow	23	26	49	69	67	90	73
10	Edmond Santa Fe High School, Edmond	27	19	46	40	43	44	32
11	Ponca City Senior High, Ponca City	18	23	41	49	40	57	38
12	Bishop Kelley High School, Tulsa	18	22	40	28	41	53	29
13	Booker T. Washington High School, Tulsa	21	18	39	21	27	31	38
14	Bishop McGuinness High School, Oklahoma City	26	10	36	28	34	29	22
15	Enid High School, Enid	16	16	32	36	38	50	34
16	Mustang High School, Mustang	10	21	31	29	28	19	27
17	Charles Page High School, Sand Springs	17	11	28	29	25	36	37
17	Yukon High School, Yukon	14	14	28	32	23	39	26
19	Memorial Senior High School, Tulsa	11	13	24	25	32	29	26
19	Perkins - Tryon High School, Perkins	12	12	24	13	14	27	20
21	Claremore High School, Claremore	15	8	23	30	27	19	22
21	Metro Christian Academy, Tulsa	12	11	23	19	26	25	19
21	Putnam City High School, Oklahoma City	14	9	23	17	36	26	20
24	Sapulpa High School, Sapulpa	8	14	22	17	14	22	31
25	Bixby High School, Bixby	12	9	21	24	19	31	48
26	Deer Creek High School, Edmond	12	8	20	34	18	16	23
27	Home Schooled	9	10	19	11	14	20	13

Rank	High School Name, City	Fall 2008			Fall 2007 Total	Fall 2006 Total	Fall 2005 Total	Fall 2004 Total
		Female	Male	Total				
28	Ardmore Senior High School, Ardmore	9	8	17	3	7	14	10
28	Duncan High School, Duncan	6	11	17	18	20	16	14
28	Shawnee Senior High School, Shawnee	9	8	17	19	14	12	14
31	Guthrie Senior High School, Guthrie	9	7	16	19	21	14	12
31	Woodward High School, Woodward	7	9	16	7	16	15	15
33	Norman North High School, Norman	12	3	15	12	15	7	8
33	Thomas A. Edison High School, Tulsa	8	7	15	12	25	18	17
35	Oklahoma Bible Academy, Enid	1	13	14	8	3	16	2
35	Oklahoma Christian Upper, Edmond	8	6	14	13	13	13	11
35	Perry Senior High School, Perry	8	6	14	24	15	18	21
38	Cleveland High School, Cleveland	8	5	13	7	16	13	20
38	Eisenhower Senior High School, Lawton	9	4	13	11	16	20	7
40	Berryhill High School, Tulsa	5	7	12	12	8	3	5
40	Choctaw High School, Choctaw	6	6	12	8	10	11	12
40	Cushing High School, Cushing	9	3	12	23	14	22	12
40	McAlester High School, McAlester	8	4	12	16	10	12	18
40	Mount Saint Marys High School, Oklahoma City	5	7	12	9	6	14	6
40	Pawhusa High School, Pawhuska	5	7	12	5	7	6	8
40	Piedmont High School, Piedmont	11	1	12	8	19	12	3
47	Classen School Advanced Students, Oklahoma City	7	4	11	4	12	13	11
47	Hennessey High School, Hennessey	6	5	11	2	9	6	12
47	Midwest City High School, Midwest City	5	6	11	10	15	6	7
47	Pauls Valley Senior High, Pauls Valley	4	7	11	11	3	5	5

Note: Degree-seeking new freshmen from OSU-Stillwater and OSU-Tulsa are included.  
New freshmen figures do not contain concurrent students or non-degree-seeking students.

**INTERNATIONAL STUDENTS BY COUNTRY OF RESIDENCE, LEVEL, AND GENDER  
OKLAHOMA STATE UNIVERSITY  
FALL SEMESTER 2008**

Country	Undergraduates			Graduates			Total			% of Total
	Female	Male	Total	Female	Male	Total	Female	Male	Total	
India	9	17	26	115	364	479	124	381	505	28.86%
China	6	9	15	87	98	185	93	107	200	11.43%
Korea, South	19	28	47	24	44	68	43	72	115	6.57%
Japan	34	32	66	7	3	10	41	35	76	4.34%
Vietnam	24	29	53	5	13	18	29	42	71	4.06%
Thailand	1	1	2	24	22	46	25	23	48	2.74%
Nepal	3	2	5	8	31	39	11	33	44	2.51%
Malaysia	9	18	27	6	10	16	15	28	43	2.46%
Mexico	10	10	20	5	15	20	15	25	40	2.29%
Ethiopia	0	3	3	4	32	36	4	35	39	2.23%
Indonesia	7	13	20	9	10	19	16	23	39	2.23%
Nigeria	6	11	17	2	16	18	8	27	35	2.00%
Taiwan	3	4	7	9	9	18	12	13	25	1.43%
Germany	7	8	15	3	2	5	10	10	20	1.14%
Turkey	0	2	2	4	13	17	4	15	19	1.09%
Libya	0	8	8	4	6	10	4	14	18	1.03%
Belize	1	1	2	9	6	15	10	7	17	0.97%
Canada	2	6	8	3	6	9	5	12	17	0.97%
Pakistan	0	8	8	1	8	9	1	16	17	0.97%
Sri Lanka	0	1	1	9	6	15	9	7	16	0.91%
Kenya	2	4	6	3	6	9	5	10	15	0.86%
Saudi Arabia	2	11	13	0	2	2	2	13	15	0.86%
Iraq	0	3	3	3	8	11	3	11	14	0.80%
Bangladesh	0	2	2	3	8	11	3	10	13	0.74%
Iran	2	0	2	2	9	11	4	9	13	0.74%
Venezuela	3	5	8	2	2	4	5	7	12	0.69%
Brazil	2	2	4	2	5	7	4	7	11	0.63%
Ukraine	2	3	5	5	1	6	7	4	11	0.63%
France	3	3	6	2	2	4	5	5	10	0.57%
United Kingdom	0	7	7	0	3	3	0	10	10	0.57%
Kazakhstan	3	5	8	1	0	1	4	5	9	0.51%
Ghana	0	0	0	1	7	8	1	7	8	0.46%
Cameroon	0	2	2	3	2	5	3	4	7	0.40%
Egypt	0	2	2	1	4	5	1	6	7	0.40%
Jordan	0	0	0	2	5	7	2	5	7	0.40%
Kuwait	1	4	5	1	1	2	2	5	7	0.40%
Oman	0	6	6	0	1	1	0	7	7	0.40%
Romania	1	0	1	3	3	6	4	3	7	0.40%
Australia	3	2	5	1	0	1	4	2	6	0.34%
Sweden	4	1	5	1	0	1	5	1	6	0.34%
All Others	43	28	71	36	44	80	79	72	151	8.63%
<b>Total</b>	<b>212</b>	<b>301</b>	<b>513</b>	<b>410</b>	<b>827</b>	<b>1,237</b>	<b>622</b>	<b>1,128</b>	<b>1,750</b>	<b>100.00%</b>

*Note:* There are students from 114 countries. Two female professional students are counted as graduate students. There are 19 undergraduate and 29 graduate international students at OSU-Tulsa.

# SOURCE OF UNDERGRADUATE STUDENTS BY RESIDENT STATUS

## OKLAHOMA STATE UNIVERSITY

### FALL SEMESTER 2008

#### RESIDENT UNDERGRADUATE STUDENTS BY COUNTY

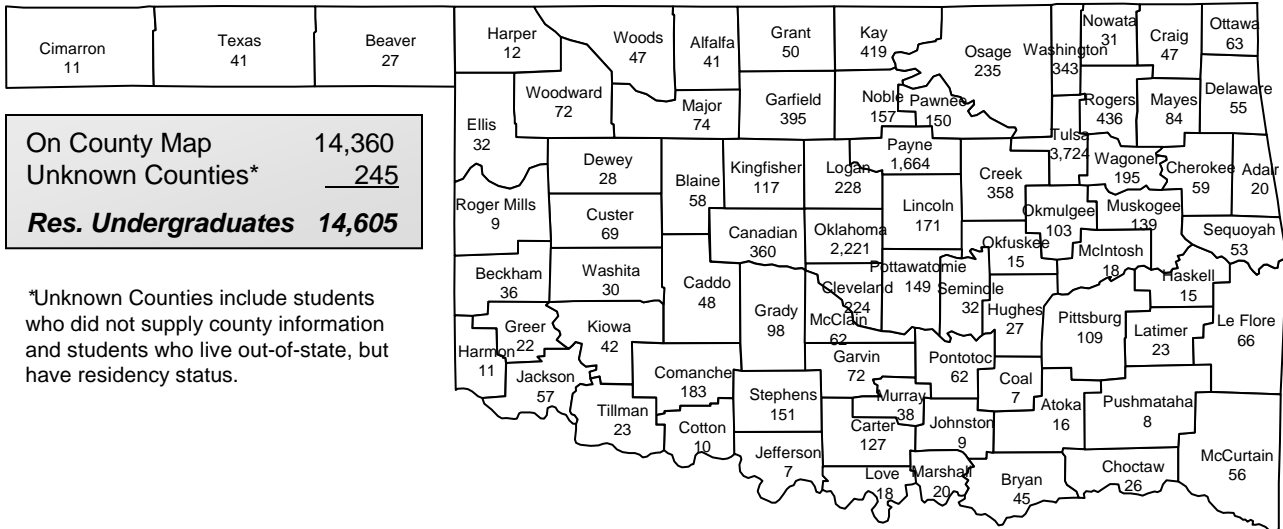

#### NONRESIDENT UNDERGRADUATE STUDENTS BY STATE

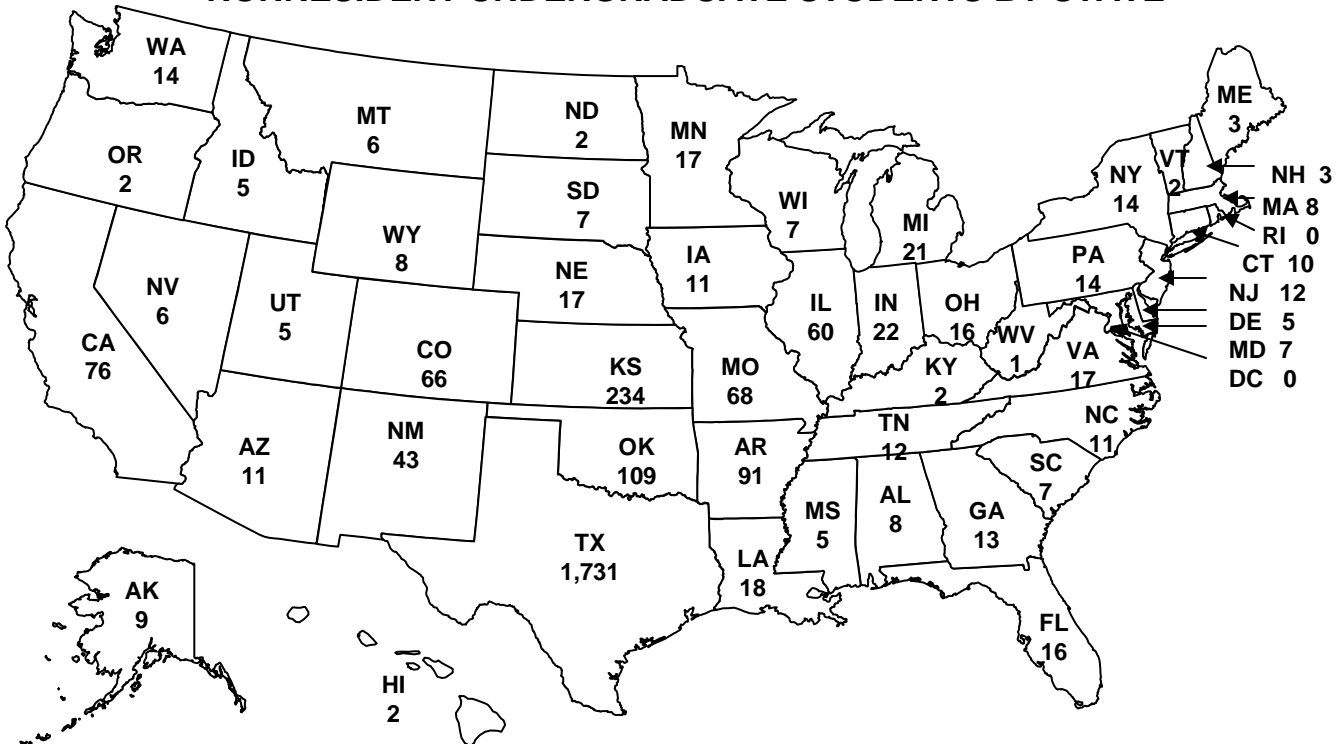

On U.S. Map	2,854
Puerto Rico	3
Unknown States	11
International	<u>513</u>
<b>Nonres. Undergraduates</b>	<b>3,381</b>

Note: There are 25 out-of-state, 1,306 in-state, and 19 international undergraduate students at OSU-Tulsa.

The 109 nonresident students from Oklahoma are students who list Oklahoma as their permanent address, but do not qualify for in-state residency status.

# SOURCE OF GRADUATE STUDENTS BY RESIDENT STATUS OKLAHOMA STATE UNIVERSITY FALL SEMESTER 2008

## RESIDENT GRADUATE STUDENTS BY COUNTY

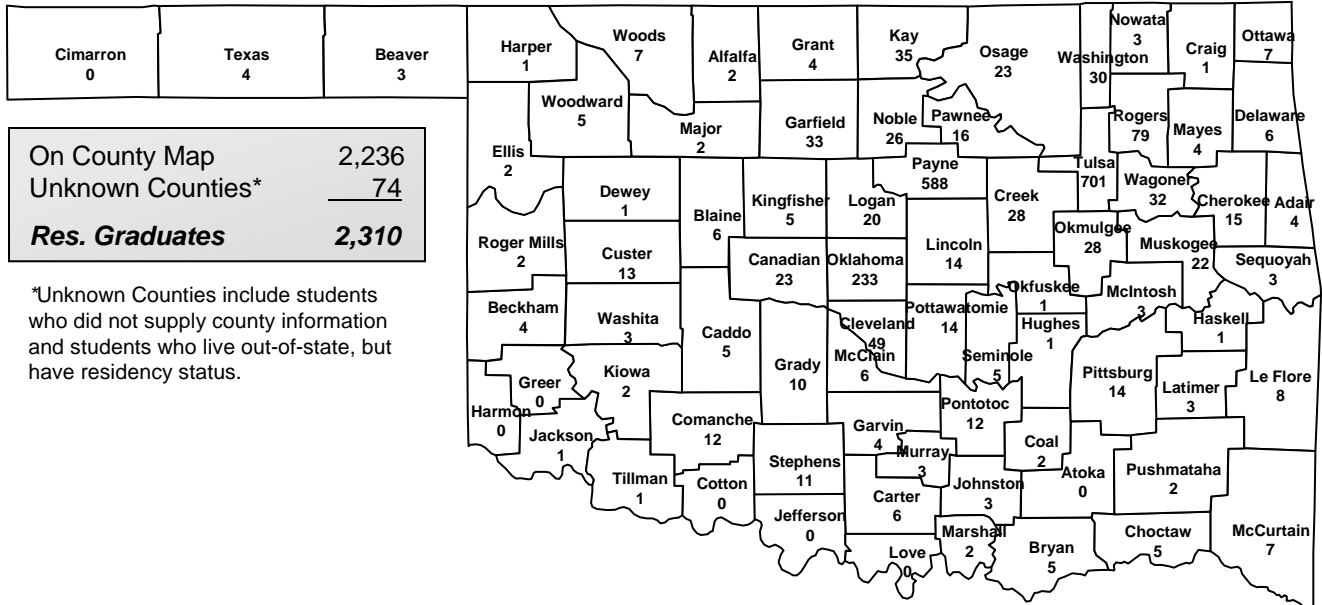

## NONRESIDENT GRADUATE STUDENTS BY STATE

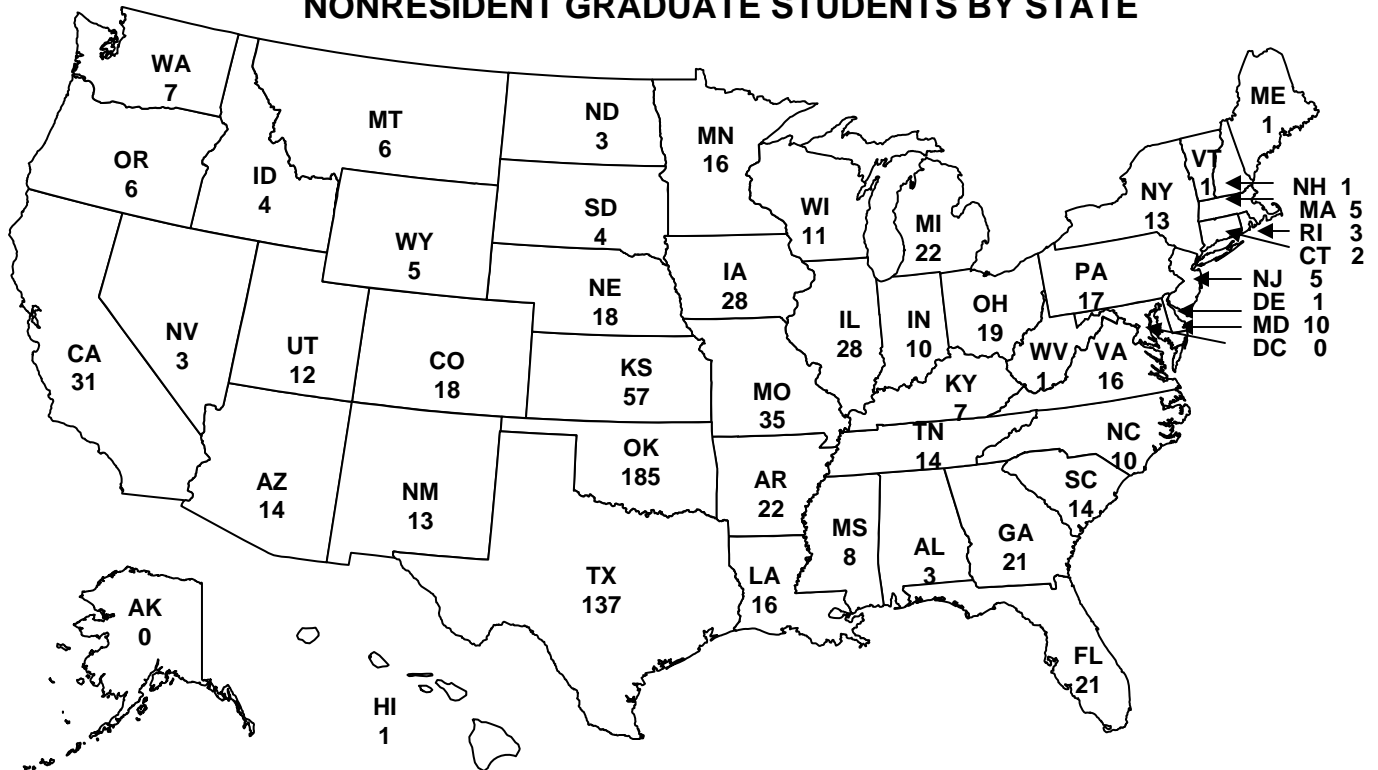

On U.S. Map	905
Unknown States	7
Puerto Rico	6
International	<u>1,235</u>
<b>Nonres. Graduates</b>	<b>2,153</b>

*Note:* There are 33 out-of-state, 600 in-state, and 29 international graduate students at OSU-Tulsa.

The 185 nonresident students from Oklahoma are students who list Oklahoma as their permanent address, but do not qualify for in-state residency status.



**SOURCE OF MINORITY STUDENTS BY RESIDENT STATUS  
OKLAHOMA STATE UNIVERSITY  
FALL SEMESTER 2008**

**RESIDENT MINORITY STUDENTS BY COUNTY**

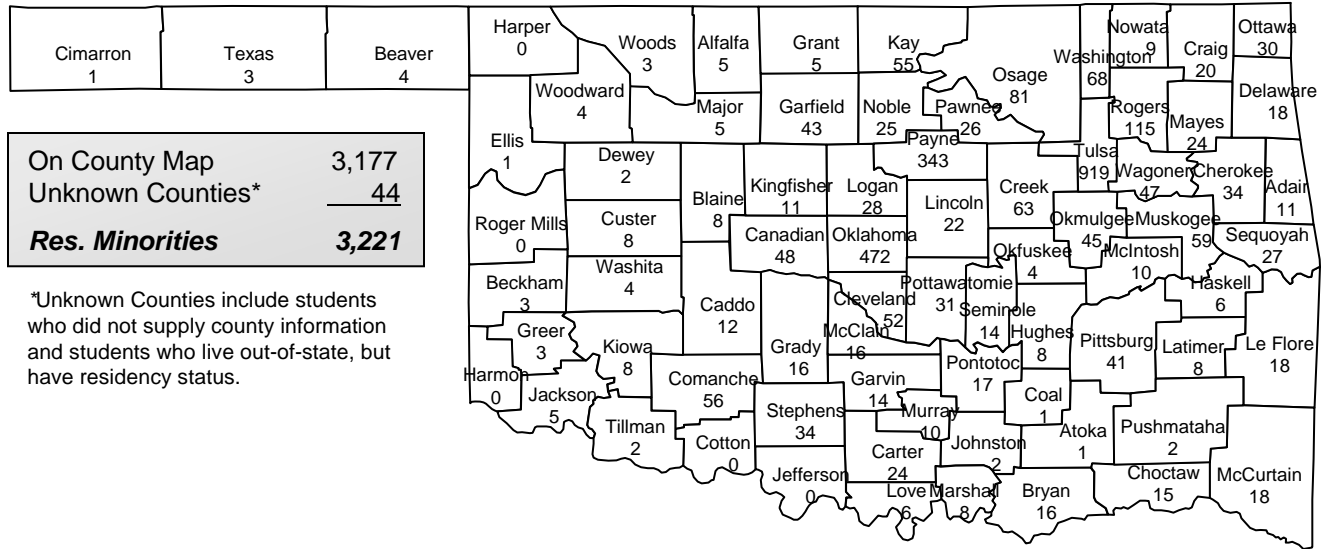

**NONRESIDENT MINORITY STUDENTS BY STATE**

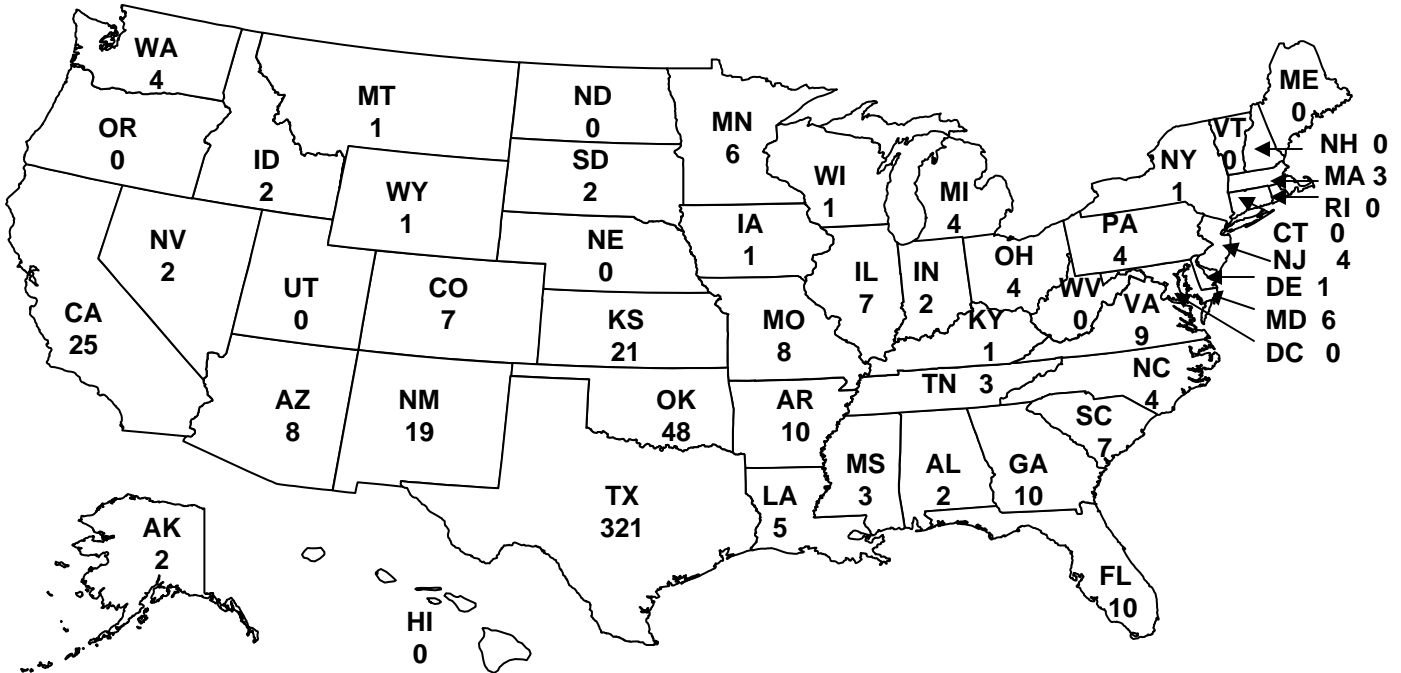

On U.S. Map	579
Puerto Rico	7
Unknown States	6
<b>Nonres. Minorities</b>	<b>592</b>

*Note:* This page does not include 33 minority professional students, but does include 10 out-of-state and 435 in-state minority students at OSU-Tulsa.

The 48 nonresident students from Oklahoma are students who list Oklahoma as their permanent address, but do not qualify for in-state residency status.

**FEEDER INSTITUTIONS FOR TRANSFER STUDENTS  
IN-STATE INSTITUTIONS OF HIGHER EDUCATION  
OKLAHOMA STATE UNIVERSITY  
FALL SEMESTER 2008**

Institution	Freshman	Sophomore	Junior	Senior	Special	Master	Doctorate	Total
Tulsa Community College (Tulsa)	39	150	180	31	22	56	4	<b>482</b>
Northern Oklahoma College (Tonkawa)	44	143	69	7	5	11	2	<b>281</b>
University of Central Oklahoma (Edmond)	14	28	10	3	13	19	13	<b>100</b>
University of Oklahoma (Norman)	6	6	9	3	18	20	7	<b>69</b>
Northeastern State University (Tahlequah)	6	11	13	3	15	9	6	<b>63</b>
Northeastern Oklahoma A&M College (Miami)	1	25	23	0	3	7	0	<b>59</b>
Oklahoma State University Technical Branch (Oklahoma City)	8	18	17	2	2	1	0	<b>48</b>
Rogers State University (Claremore)	2	16	12	1	4	7	1	<b>43</b>
Eastern Oklahoma State College (Wilburton)	3	17	13	0	2	1	0	<b>36</b>
Oklahoma City Community College (Oklahoma City)	4	8	12	1	2	5	1	<b>33</b>
Southwestern Oklahoma State University (Weatherford)	2	8	4	2	2	7	3	<b>28</b>
Northwestern Oklahoma State University (Alva)	6	9	2	1	4	4	1	<b>27</b>
University of Tulsa (Tulsa)	1	4	1	0	8	10	3	<b>27</b>
Connors State College (Warner)	0	14	10	0	0	2	0	<b>26</b>
Redlands Community College (El Reno)	0	13	8	0	2	1	1	<b>25</b>
Carl Albert State College (Poteau)	1	4	9	1	0	3	0	<b>18</b>
Oklahoma State University Institute of Technology (Okmulgee)	2	5	8	2	0	1	0	<b>18</b>
Rose State College (Midwest City)	5	7	6	0	0	0	0	<b>18</b>
East Central University (Ada)	1	3	1	3	1	7	1	<b>17</b>
Cameron University (Lawton)	1	5	2	2	3	2	1	<b>16</b>
Langston University (Langston)	0	4	5	0	1	5	1	<b>16</b>
Western Oklahoma State College (Altus)	1	7	5	0	0	1	0	<b>14</b>
Oklahoma Christian University (Oklahoma City)	1	4	1	0	1	3	3	<b>13</b>
Oklahoma Baptist University (Shawnee)	1	3	1	1	1	4	1	<b>12</b>

Institution	Freshman	Sophomore	Junior	Senior	Special	Master	Doctorate	Total
Oral Roberts University (Tulsa)	0	0	0	1	5	4	2	12
Seminole State College (Seminole)	2	4	5	0	0	1	0	12
Murray State College (Tishomingo)	1	4	5	0	0	1	0	11
Oklahoma City University (Oklahoma City)	1	1	1	1	1	3	2	10
Southeastern Oklahoma State University (Durant)	2	1	1	0	1	2	2	9
Southern Nazarene University (Bethany)	2	0	0	1	1	3	1	8
University of Oklahoma - Tulsa (Tulsa)	0	0	0	0	4	2	2	8
Oklahoma Panhandle State University (Goodwell)	1	1	1	1	0	1	0	5
University of Oklahoma Health Sciences Center (Oklahoma City)	0	0	0	0	3	2	0	5
Langston University - Tulsa (Tulsa)	0	0	0	0	3	2	0	5
Oklahoma Wesleyan University (Bartlesville)	1	1	0	0	1	1	0	4
Mid-America Christian University (Oklahoma City)	1	0	1	1	0	0	0	3
Hillsdale Free Will Baptist College (Moore)	0	2	0	0	1	0	0	3
University of Science & Arts of Oklahoma (Chickasha)	0	1	1	0	0	0	0	2
Phillips Theological Seminary (Tulsa)	0	0	0	0	2	0	0	2
Bacone College (Muskogee)	1	0	0	0	0	0	0	1
St. Gregory's University (Shawnee)	0	1	0	0	0	0	0	1
Spartan College/Aeronautics & Technology (Tulsa)	0	0	0	1	0	0	0	1
Northeastern State University - Tulsa (Tulsa)	0	0	0	0	1	0	0	1
<b>Total</b>	<b>161</b>	<b>528</b>	<b>436</b>	<b>69</b>	<b>132</b>	<b>208</b>	<b>58</b>	<b>1,592</b>

**MAJOR FEEDER INSTITUTIONS FOR TRANSFER STUDENTS  
OUT-OF-STATE INSTITUTIONS OF HIGHER EDUCATION  
OKLAHOMA STATE UNIVERSITY  
FALL SEMESTER 2008**

Institution	Freshman	Sophomore	Junior	Senior	Special	Master	Doctorate	Total
Kansas State University (Manhattan, KS)	0	2	0	1	1	8	4	16
University of Arkansas Main Campus (Fayetteville, AR)	1	2	2	0	1	8	2	16
Coffeyville Community College (Coffeyville, KS)	1	6	4	0	0	1	0	12
Collin County Community College (McKinney, TX)	1	7	3	0	0	1	0	12
United States Air Force Academy (Colorado Springs, CO)	0	0	0	0	5	4	0	9
University of Kansas Main Campus (Lawrence, KS)	1	1	0	0	1	1	5	9
Colorado State University (Fort Collins, CO)	0	1	0	0	1	4	1	7
Houston Community College (Houston, TX)	2	0	1	0	1	2	1	7
Seward County Community College (Liberal, KS)	1	3	3	0	0	0	0	7
University of Central Arkansas (Conway, AR)	0	4	1	0	2	0	0	7
North Central Texas College (Gainesville, TX)	2	3	0	0	1	0	0	6
Tarrant County College (Fort Worth, TX)	1	2	1	1	0	1	0	6
Texas A&M University (College Station, TX)	0	0	0	0	1	4	1	6
University of North Texas (Denton, TX)	0	1	0	0	1	1	3	6
Wichita State University (Wichita, KS)	0	0	2	0	1	3	0	6
Butler County Community College (El Dorado, KS)	0	1	1	0	1	2	0	5
Cowley County Community College (Arkansas City, KS)	0	2	2	0	0	1	0	5
Crowder College (Neosho, MO)	0	2	3	0	0	0	0	5
Texas Tech University (Lubbock, TX)	0	2	0	0	0	3	0	5
University of Minnesota-Twin Cities (Minneapolis, MN)	0	0	0	0	1	3	1	5
University of Phoenix (Phoenix, AZ)*	0	0	0	2	0	3	0	5
Amarillo College (Amarillo, TX)	2	0	1	0	1	0	0	4
Arizona State University Main (Tempe, AZ)	1	1	0	0	0	1	1	4
Black Hawk College East Campus (Kewanee, IL)	0	2	2	0	0	0	0	4
Community College of Air Force (Maxwell AFB, AL)	0	1	0	2	1	0	0	4
Frank Phillips College (Borger, TX)	0	1	1	0	0	2	0	4
Harding University Main Campus (Searcy, AR)	1	0	0	0	0	2	1	4
John Brown University (Siloam Springs, AR)	0	1	0	0	3	0	0	4
Lone Star College System (The Woodlands, TX)	1	1	1	0	0	0	1	4
Mississippi State University (Mississippi State, MS)	1	0	0	0	0	3	0	4
New Mexico State University Main Campus (Las Cruces, NM)	1	1	0	1	0	1	0	4
Pittsburg State University (Pittsburg, KS)	0	0	1	0	0	1	2	4
Sam Houston State University (Huntsville, TX)	0	2	0	0	0	1	1	4
Texas A&M University Main Campus (College Station, TX)	0	1	2	0	0	1	0	4
University of Maryland Univ College (College Park, MD)	1	0	0	1	1	1	0	4
University of Nebraska-Lincoln (Lincoln, NE)	0	0	2	0	0	1	1	4
University of Texas at Austin (Austin, TX)	1	0	0	0	0	2	1	4
Others	36	93	63	18	90	419	121	840
<b>Total</b>	<b>55</b>	<b>143</b>	<b>96</b>	<b>26</b>	<b>114</b>	<b>485</b>	<b>147</b>	<b>1,066</b>

Note: Others include unknown previously attended institutions, institutions outside the USA, and institutions with fewer than 4 transfer students this semester.

\*University of Phoenix has more than 160 campuses and learning centers and offers online programs.

**SOURCE OF CENTER FOR VETERINARY HEALTH SCIENCES' STUDENTS  
OKLAHOMA STATE UNIVERSITY  
FALL SEMESTER 2008**

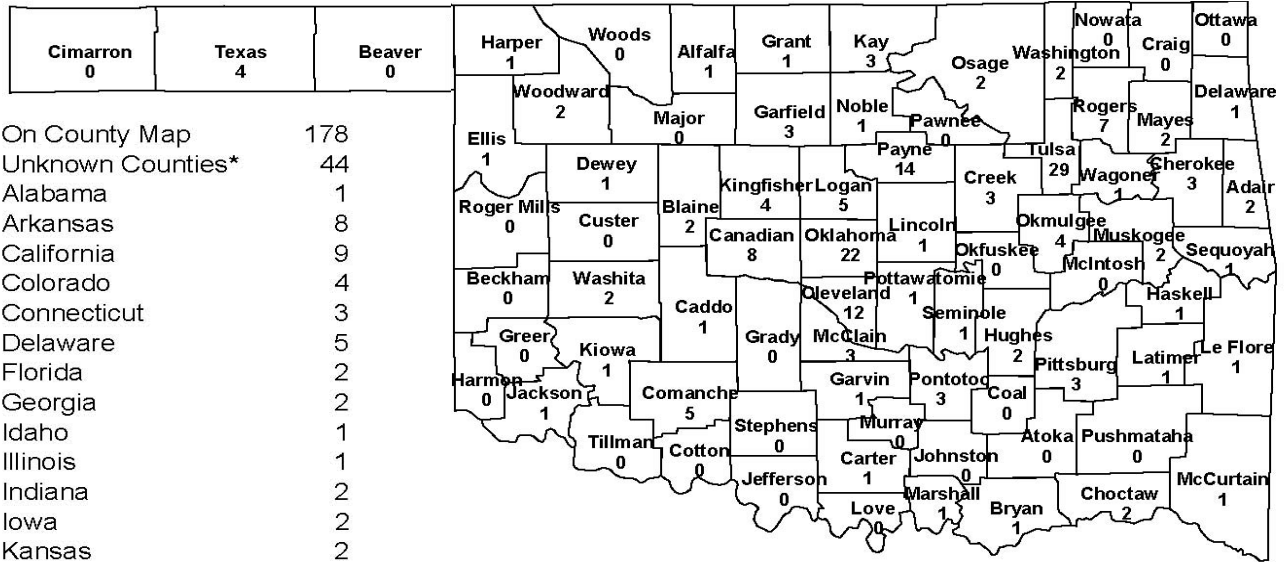

On County Map	178
Unknown Counties*	44
Alabama	1
Arkansas	8
California	9
Colorado	4
Connecticut	3
Delaware	5
Florida	2
Georgia	2
Idaho	1
Illinois	1
Indiana	2
Iowa	2
Kansas	2
Louisiana	2
Maryland	2
Massachusetts	1
Michigan	2
Minnesota	1
Missouri	1
New Hampshire	1
New Jersey	10
New Mexico	3
New York	3
North Carolina	1
Oregon	1
Pennsylvania	4
South Dakota	1
Texas	17
Utah	1
Virginia	2
Washington	1
Wyoming	1
<b>Total CVHS</b>	<b>319</b>

\*Unknown Counties include students who did not supply county information, international students, and students who live out-of-state, but have residency status.

**CENTER FOR VETERINARY HEALTH SCIENCES' ENROLLMENT  
BY CLASSIFICATION, ETHNICITY, AND GENDER  
OKLAHOMA STATE UNIVERSITY  
FALL SEMESTER 2008**

Classification	White		African Amer.		Native Amer.		Hispanic		Asian		International		Total		Grand Total
	Female	Male	Female	Male	Female	Male	Female	Male	Female	Male	Female	Male	Female	Male	
First-Year	53	17	1	0	4	1	3	0	2	0	1	0	64	18	<b>82</b>
Second-Year	54	19	0	0	5	0	1	1	1	1	1	0	62	21	<b>83</b>
Third-Year	47	23	0	0	5	1	0	0	1	0	0	0	53	24	<b>77</b>
Fourth-Year	49	22	0	0	2	3	1	0	0	0	0	0	52	25	<b>77</b>
Total	203	81	1	0	16	5	5	1	4	1	2	0	231	88	<b>319</b>
<b>Grand Total</b>	<b>284</b>		<b>1</b>		<b>21</b>		<b>6</b>		<b>5</b>		<b>2</b>		<b>319</b>		



# ENROLLMENT TRENDS





**STILLWATER AND TULSA CAMPUS ENROLLMENT**  
**OKLAHOMA STATE UNIVERSITY**  
**FALL SEMESTERS 1988 THROUGH 2008**

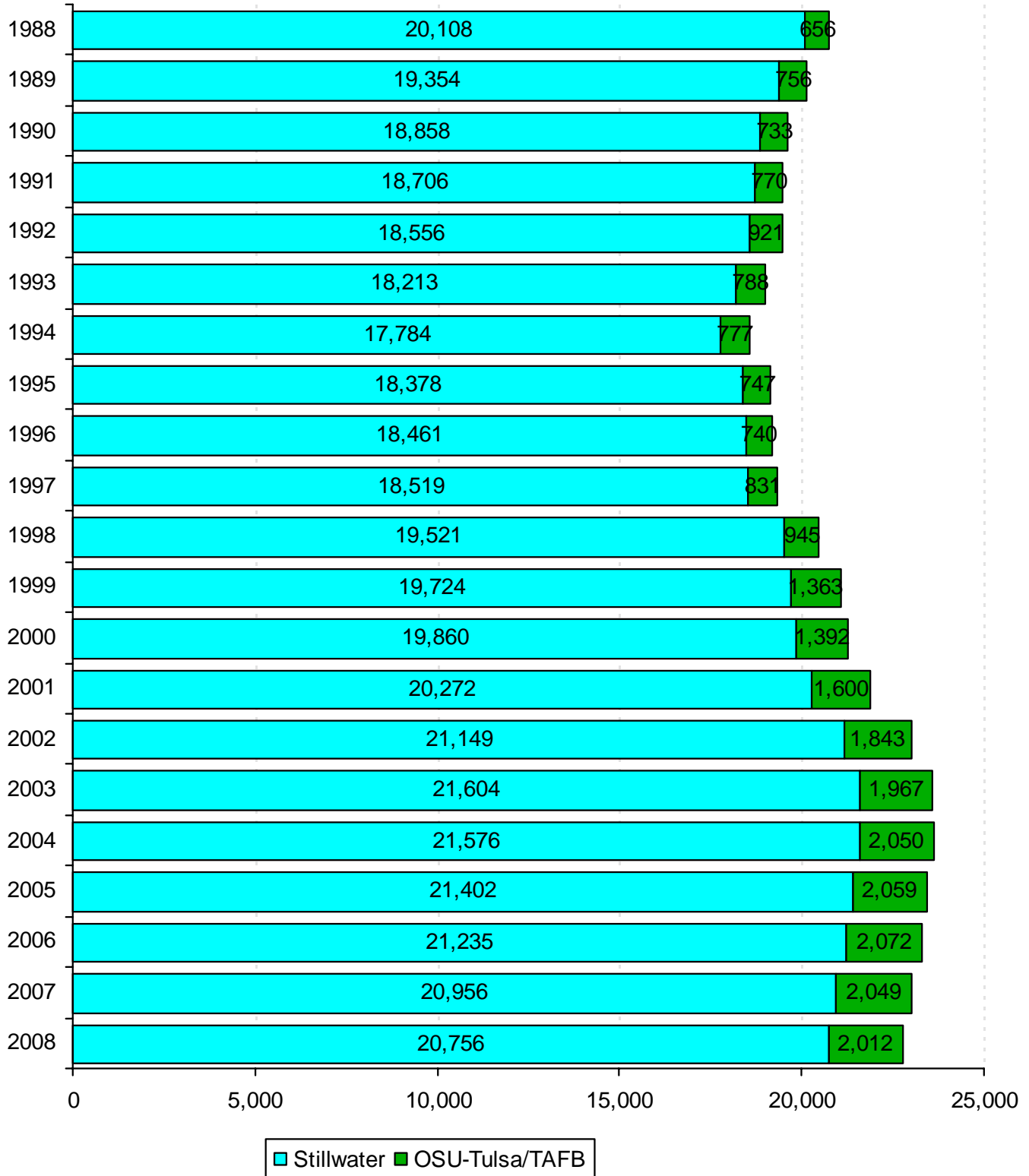

**OKLAHOMA STATE UNIVERSITY SHARE OF THE MARKET  
RATIO OF BEGINNING RESIDENT FRESHMEN  
TO OKLAHOMA HIGH SCHOOL SPRING GRADUATES AND ACT TEST-TAKERS  
OKLAHOMA STATE UNIVERSITY  
FALL SEMESTERS 1998 THROUGH 2008**

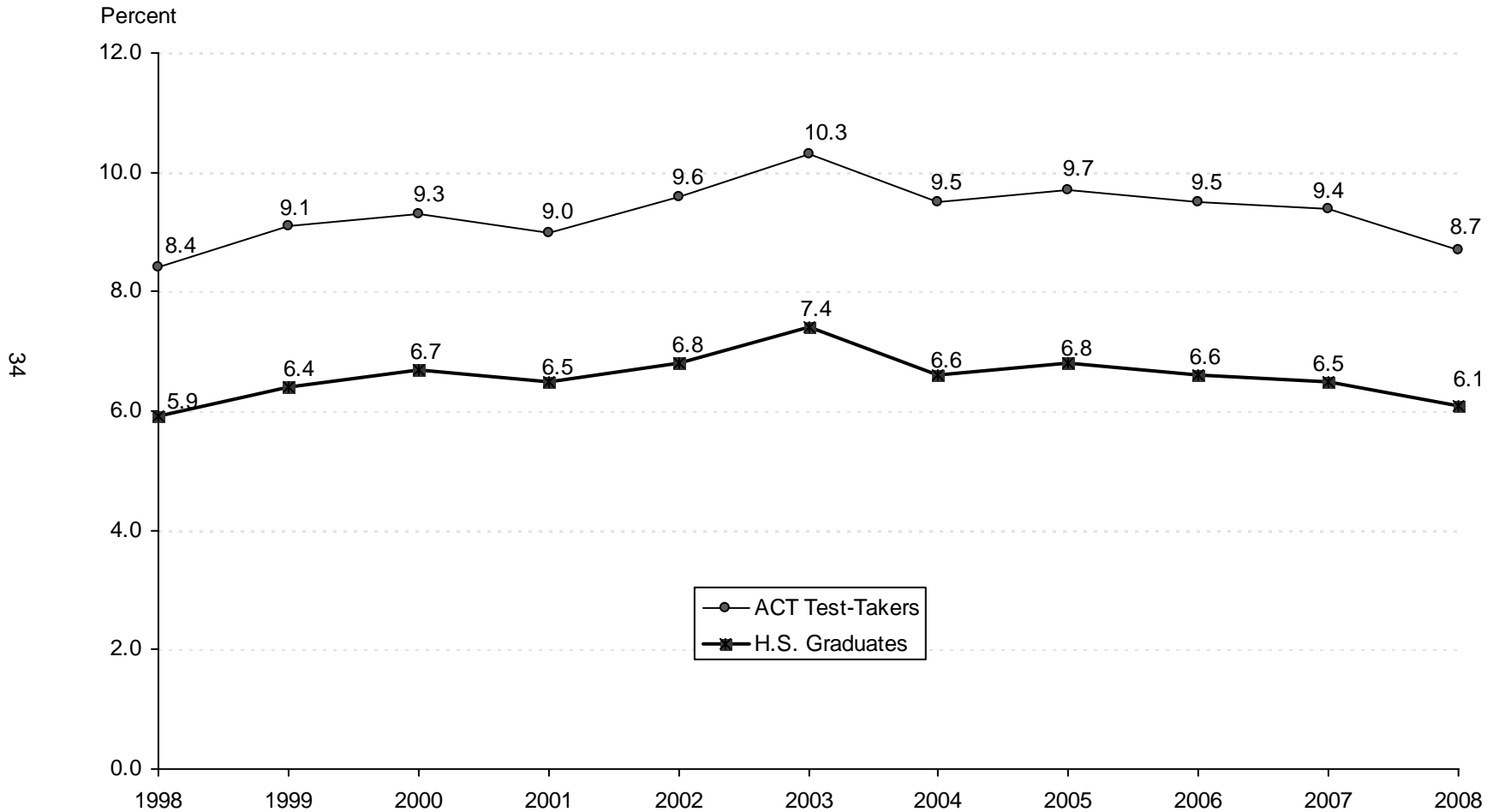

*Note:* Total Oklahoma high school graduates for 2008 = 38,420; total Oklahoma ACT test-takers = 27,131. The beginning resident freshman count for all years include OSU-Tulsa students, but excludes non-degree-seeking and first time concurrent resident students. (See Page 43).

*Source:* Student Data Report, Oklahoma State Regents for Higher Education, and ACT High School Profile Report - State Composite for Oklahoma.

**ENROLLMENT BY TYPE OF ADMISSION  
OKLAHOMA STATE UNIVERSITY  
FALL SEMESTERS 1998 THROUGH 2008**

Fall	New Freshmen*	% Inc / Dec	Continuing	% Inc / Dec	Readmission	% Inc / Dec	New Transfer	% Inc / Dec	Non-Degree	% Inc / Dec	Concurrent	% Inc / Dec	Total	% Inc / Dec
1998	2,567		13,994		931		2,536		100		41		<b>20,169</b>	
1999	2,832	10.3%	15,274	9.1%	126	-86.5%	2,398	-5.4%	96	-4.0%	67	63.4%	<b>20,793</b>	<b>3.1%</b>
2000	3,013	6.4%	14,501	-5.1%	971	670.6%	2,272	-5.3%	135	40.6%	68	1.5%	<b>20,960</b>	<b>0.8%</b>
2001	3,103	3.0%	14,933	3.0%	961	-1.0%	2,363	4.0%	153	13.3%	70	2.9%	<b>21,583</b>	<b>3.0%</b>
2002	3,201	3.2%	15,753	5.5%	1,089	13.3%	2,506	6.1%	84	-45.1%	67	-4.3%	<b>22,700</b>	<b>5.2%</b>
2003	3,430	7.2%	16,106	2.2%	941	-13.6%	2,675	6.7%	54	-35.7%	68	1.5%	<b>23,274</b>	<b>2.5%</b>
2004	3,264	-4.8%	16,274	1.0%	874	-7.1%	2,764	3.3%	87	61.1%	67	-1.5%	<b>23,330</b>	<b>0.2%</b>
2005	3,315	1.6%	16,180	-0.6%	780	-10.8%	2,754	-0.4%	80	-8.0%	56	-16.4%	<b>23,165</b>	<b>-0.7%</b>
2006	3,236	-2.4%	16,189	0.1%	648	-16.9%	2,789	1.3%	57	-28.8%	80	42.9%	<b>22,999</b>	<b>-0.7%</b>
2007	3,209	-0.8%	16,016	-1.1%	590	-9.0%	2,715	-2.7%	69	21.1%	94	17.5%	<b>22,693</b>	<b>-1.3%</b>
2008	3,073	-4.2%	15,812	-1.3%	621	5.3%	2,658	-2.1%	192	178.3%	93	-1.1%	<b>22,449</b>	<b>-1.1%</b>

35

Note: This table excludes 319 professional students for Fall 2008. However, this table does include OSU-Tulsa figures for all years listed and will not match the figures for this page in the Student Profile books prior to Fall 2003. The percentage increase or decrease in enrollment between two semesters is shown in the "% Inc / Dec" column. Example: There was a 5.3% increase in enrollment of readmissions from Fall 2007 to Fall 2008.

\* New freshmen counts exclude concurrent high school students and non-degree-seeking students for all years listed. Student Profile books prior to Fall 2006 include new concurrent high school students in the new freshmen counts.

**ENROLLMENT BY GENDER**  
**OKLAHOMA STATE UNIVERSITY**  
**FALL SEMESTERS 1988 THROUGH 2008**

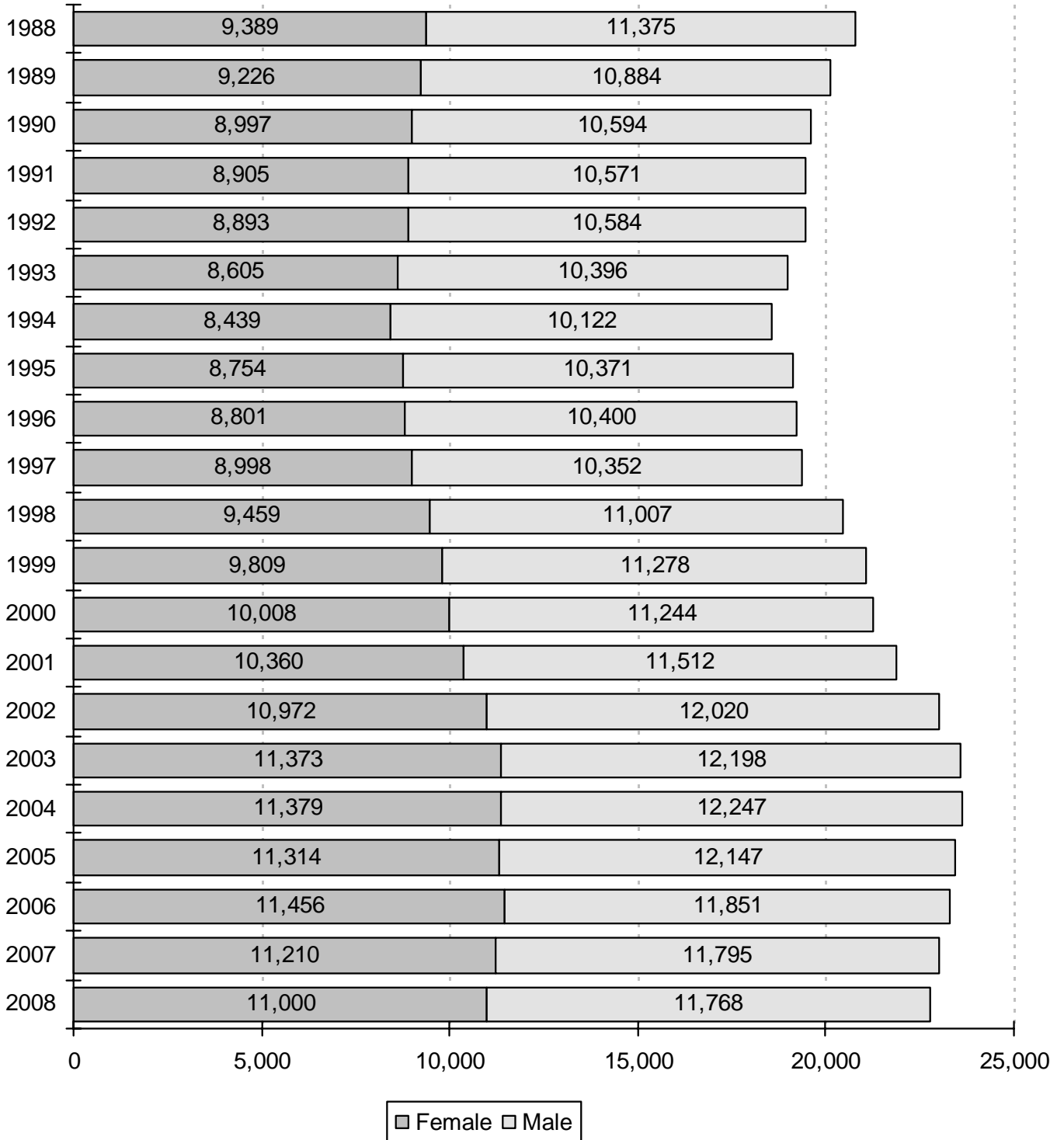

*Note:* This chart includes professional students and OSU-Tulsa students for all years listed. Hence, these figures will not match the figures in the Student Profiles prior to 2003.

**ENROLLMENT BY CLASSIFICATION  
OKLAHOMA STATE UNIVERSITY  
FALL SEMESTERS 1988 THROUGH 2008**

Year	Freshmen	Sophomores	Juniors	Seniors	Special Undergrads	Graduates	Professional	On-Campus Total	Off-Campus OSU-T & TAFB	Grand Total
1988	4,485	3,761	3,824	4,187	4	3,571	276	20,108	656	20,764
1989	4,036	3,791	3,809	4,004	1	3,454	259	19,354	756	20,110
1990	3,526	3,787	3,693	4,037	0	3,561	254	18,858	733	19,591
1991	3,321	3,431	3,996	4,102	3	3,601	252	18,706	770	19,476
1992	3,251	3,294	3,678	4,285	20	3,759	269	18,556	921	19,477
1993	3,161	3,200	3,727	4,195	22	3,636	272	18,213	788	19,001
1994	3,187	3,034	3,612	4,215	41	3,424	271	17,784	777	18,561
1995	3,446	3,040	3,646	4,273	34	3,664	275	18,378	747	19,125
1996	3,427	3,226	3,508	4,311	47	3,658	284	18,461	740	19,201
1997	3,378	3,308	3,683	4,168	68	3,625	289	18,519	831	19,350
1998	3,535	3,464	3,874	4,379	70	3,902	297	19,521	945	20,466
1999	4,068	3,543	3,923	4,235	45	3,616	294	19,724	1,363	21,087
2000	4,148	3,765	3,834	4,339	46	3,436	292	19,860	1,392	21,252
2001	4,361	3,886	3,925	4,234	51	3,526	289	20,272	1,600	21,872
2002	4,473	3,944	4,115	4,458	49	3,818	292	21,149	1,843	22,992
2003	4,649	4,083	4,197	4,548	14	3,816	297	21,604	1,967	23,571
2004	4,462	4,056	4,266	4,604	105	3,787	296	21,576	2,050	23,626
2005	4,325	4,035	4,391	4,736	97	3,522	296	21,402	2,059	23,461
2006	4,143	4,099	4,383	4,658	109	3,535	308	21,235	2,072	23,307
2007	4,034	3,977	4,262	4,602	133	3,636	312	20,956	2,049	23,005
2008	3,803	3,795	4,280	4,517	241	3,801	319	20,756	2,012	22,768

37

Note: Effective 2000, Off-Campus OSU-T & Tinker Air Force Base column reflects OSU-Tulsa enrollment only.

**ENROLLMENT BY ETHNICITY  
OKLAHOMA STATE UNIVERSITY  
FALL SEMESTERS 1998 THROUGH 2008**

Fall Semester	White		African American		Native American		Hispanic		Asian		International		Total
	Number	%	Number	%	Number	%	Number	%	Number	%	Number	%	
1998	15,856	77.5%	560	2.7%	1,377	6.7%	332	1.6%	363	1.8%	1,978	9.7%	<b>20,466</b>
1999	16,390	77.7%	694	3.3%	1,453	6.9%	384	1.8%	366	1.7%	1,800	8.5%	<b>21,087</b>
2000	16,507	77.7%	709	3.3%	1,555	7.3%	347	1.6%	366	1.7%	1,768	8.3%	<b>21,252</b>
2001	16,753	76.6%	720	3.3%	1,656	7.6%	400	1.8%	379	1.7%	1,964	9.0%	<b>21,872</b>
2002	17,475	76.0%	766	3.3%	1,784	7.8%	415	1.8%	375	1.6%	2,177	9.5%	<b>22,992</b>
2003	17,905	76.0%	778	3.3%	1,838	7.8%	444	1.9%	371	1.6%	2,235	9.5%	<b>23,571</b>
2004	17,943	75.9%	918	3.9%	1,896	8.0%	447	1.9%	389	1.6%	2,033	8.6%	<b>23,626</b>
2005	17,894	76.3%	917	3.9%	1,973	8.4%	523	2.2%	388	1.7%	1,766	7.5%	<b>23,461</b>
2006	17,769	76.2%	959	4.1%	1,990	8.5%	533	2.3%	411	1.8%	1,645	7.1%	<b>23,307</b>
2007	17,443	75.8%	923	4.0%	1,993	8.7%	525	2.3%	388	1.7%	1,733	7.5%	<b>23,005</b>
2008	17,172	75.4%	930	4.1%	1,964	8.6%	566	2.5%	386	1.7%	1,750	7.7%	<b>22,768</b>

Note: This table includes professional students and OSU-Tulsa students for all years listed. Student Profile books prior to Fall 2003 do not contain OSU-Tulsa students on this page.

**OSU ENROLLMENT AS A PERCENT OF TOTAL ENROLLMENT  
IN THE OKLAHOMA STATE SYSTEMS (PUBLIC)**

**OKLAHOMA STATE UNIVERSITY**

**FALL SEMESTERS 1998 THROUGH 2008**

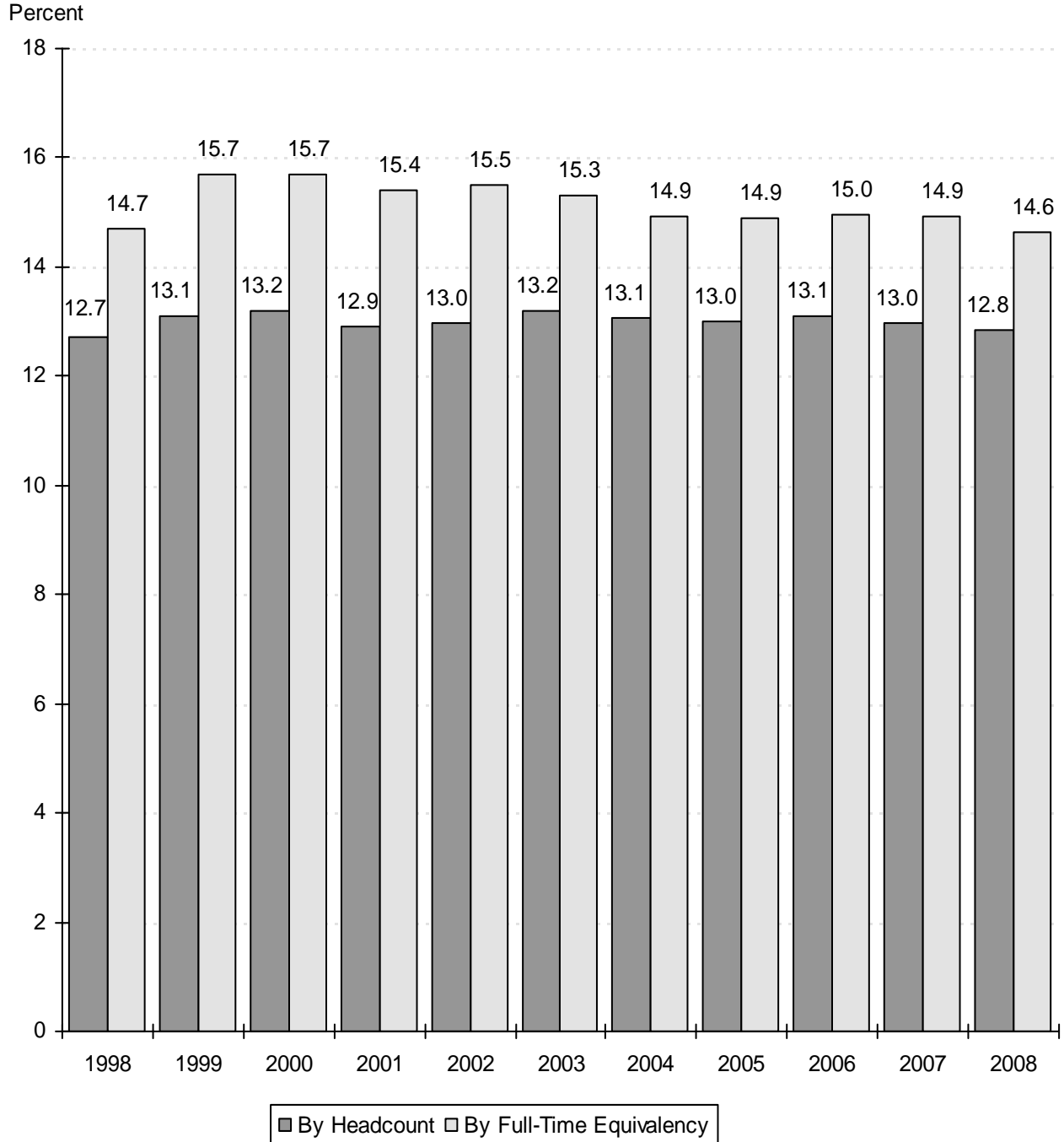

Source: Preliminary Enrollment Report for Oklahoma Higher Education Fall 2008,  
Oklahoma State Regents for Higher Education.

Note: Total Enrollment in the Oklahoma State Systems (Public) excludes interns and residents. Student Profile books prior to Fall 2008 included interns and residents in the total headcount enrollment.

**COMPARISON OF DISTRIBUTION OF UNDERGRADUATE MAJORS BY COLLEGE  
OKLAHOMA STATE UNIVERSITY  
FALL SEMESTERS 2003 AND 2008**

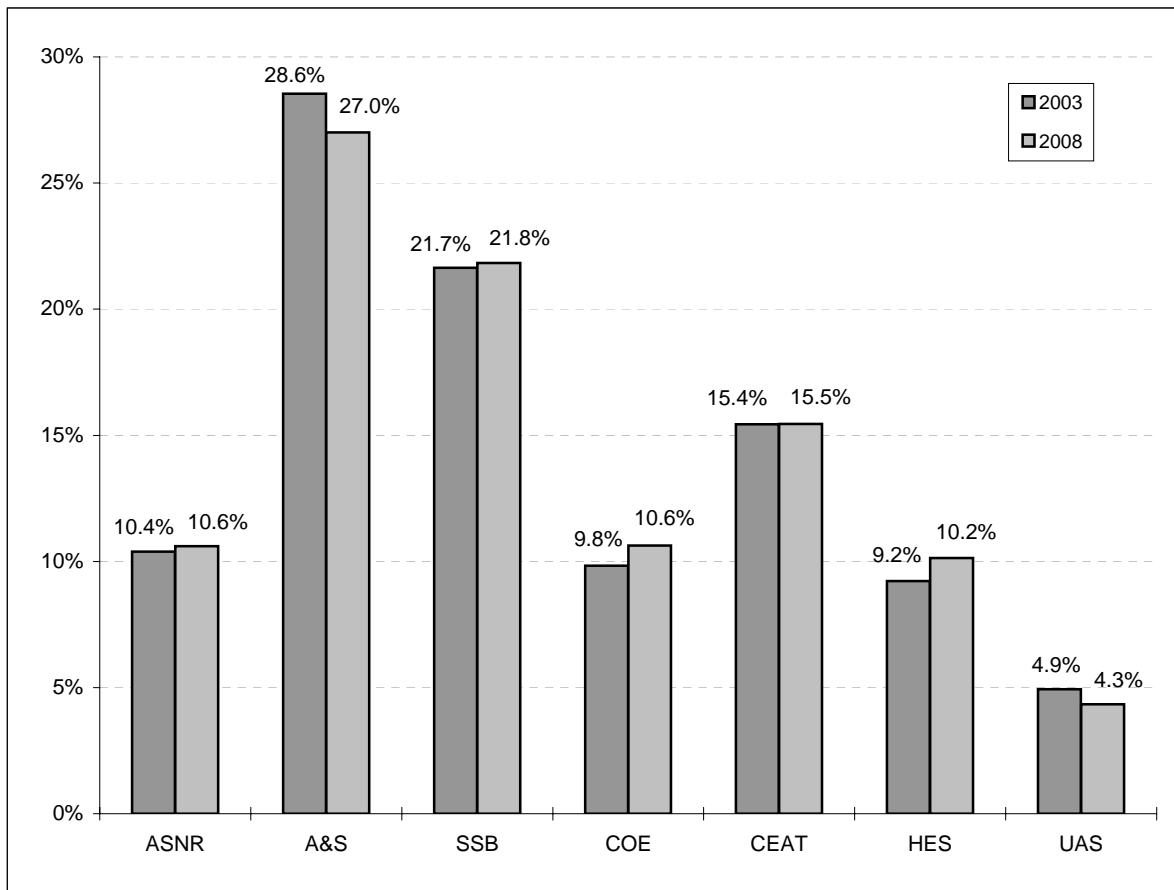

**UNDERGRADUATE MAJORS BY COLLEGE  
OKLAHOMA STATE UNIVERSITY  
FALL SEMESTERS 2003 THROUGH 2008**

Year	Ag. Sci. & Nat. Res.	Arts & Sciences	Spears Sch. of Bus.	Education	Engr., Arch., & Tech.	Human Envir. Sci.	Univ. Acad. Services	Total
2003	1,941	5,332	4,043	1,836	2,885	1,723	923	<b>18,683</b>
2004	1,945	5,484	4,016	1,982	2,838	1,826	698	<b>18,789</b>
2005	1,922	5,412	4,038	2,081	2,874	1,868	714	<b>18,909</b>
2006	1,829	5,352	4,010	2,039	2,804	1,911	792	<b>18,737</b>
2007	1,933	5,038	4,019	1,922	2,790	1,939	727	<b>18,368</b>
2008	1,907	4,857	3,927	1,911	2,780	1,823	781	<b>17,986</b>

Note: Students are reported in the college in which they are enrolled. This page includes students enrolled in OSU-Tulsa. Student Profile books prior to Fall 2003 do not contain OSU-Tulsa students on this page.



**ENROLLMENT CHANGES  
OKLAHOMA STATE UNIVERSITY  
FALL SEMESTERS 2003 AND 2008**

	2003	2008	% Change
<b><u>UNDERGRADUATE MAJORS</u></b>			
Agricultural Sciences & Natural Resources	1,941	1,907	-1.8%
Arts & Sciences	5,332	4,857	-8.9%
Spears School of Business	4,043	3,927	-2.9%
Education	1,836	1,911	4.1%
Engineering, Architecture, & Technology	2,885	2,780	-3.6%
Human Environmental Sciences	1,723	1,823	5.8%
University Academic Services	923	781	-15.4%
<b><u>AGE</u></b>			
18 & Under	1,718	1,756	2.2%
19	3,163	2,902	-8.3%
20	3,210	2,988	-6.9%
21	3,312	3,245	-2.0%
22	2,958	2,878	-2.7%
23-29	6,092	5,907	-3.0%
30-39	1,811	1,896	4.7%
40 & Over	1,307	1,196	-8.5%
<b><u>CLASSIFICATION</u></b>			
New Freshmen	3,484	3,054	-12.3%
Other Freshmen	1,211	759	-37.3%
Sophomores*	4,195	3,898	-7.1%
Juniors*	4,637	4,814	3.8%
Seniors	5,102	5,176	1.5%
Specials	507	696	37.3%
Graduates	4,138	4,052	-2.1%
Professional	297	319	7.4%
<b><u>RESIDENT STATUS</u></b>			
In-State	18,201	17,134	-5.9%
Out-of-State	3,135	3,884	23.9%
International	2,235	1,750	-21.7%
<b><u>ETHNICITY</u></b>			
White	17,905	17,172	-4.1%
African American	778	930	19.5%
Native American	1,838	1,964	6.9%
Hispanic	444	566	27.5%
Asian	371	386	4.0%
International	2,235	1,750	-21.7%
<b><u>GENDER</u></b>			
Female	11,373	11,000	-3.3%
Male	12,198	11,768	-3.5%
<b>OVERALL ENROLLMENT</b>	<b>23,571</b>	<b>22,768</b>	<b>-3.4%</b>

Note: This table includes professional students and OSU-Tulsa students. Student Profile books prior to Fall 2003 do not contain OSU-Tulsa students on this page.

\* 18 sophomores and 1 junior for 2008 and 4 sophomores for 2003 are in their first year of college and thus listed in other tables as new freshmen.

\* Student Profile books prior to Fall 2003 include non-degree-seeking new freshmen in the New Freshmen counts

\* Student Profile books prior to Fall 2006 include new concurrent high school students in the New Freshmen counts.

**ENROLLMENT CHANGES  
OKLAHOMA STATE UNIVERSITY AT TULSA  
FALL SEMESTERS 2003 THROUGH 2008**

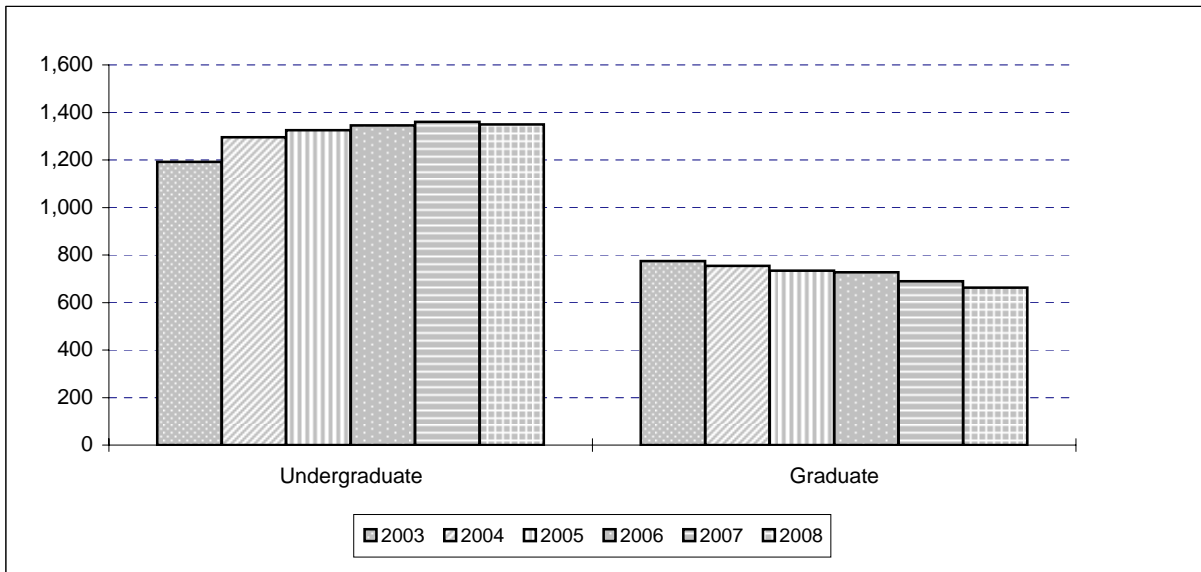

Classification	2003	2004	2005	2006	2007	2008	% Change 2007 to 2008
<b>Undergraduate</b>	<b>1,192</b>	<b>1,296</b>	<b>1,325</b>	<b>1,345</b>	<b>1,360</b>	<b>1,350</b>	<b>-0.7%</b>
Freshman	46	25	13	25	14	10	-28.6%
Sophomore	112	115	103	96	128	103	-19.5%
Junior	440	501	491	521	515	534	3.7%
Senior	554	607	681	675	673	659	-2.1%
Special	40	48	37	28	30	44	46.7%
<b>Graduate</b>	<b>775</b>	<b>754</b>	<b>734</b>	<b>727</b>	<b>689</b>	<b>662</b>	<b>-3.9%</b>
Special	188	208	199	191	160	143	-10.6%
Master	507	435	415	421	417	399	-4.3%
Doctorate	80	111	120	115	112	120	7.1%
<b>Grand Total</b>	<b>1,967</b>	<b>2,050</b>	<b>2,059</b>	<b>2,072</b>	<b>2,049</b>	<b>2,012</b>	<b>-1.8%</b>

**NEW FRESHMEN ENROLLMENT BY RESIDENCY  
OKLAHOMA STATE UNIVERSITY  
FALL SEMESTERS 1998 THROUGH 2008**

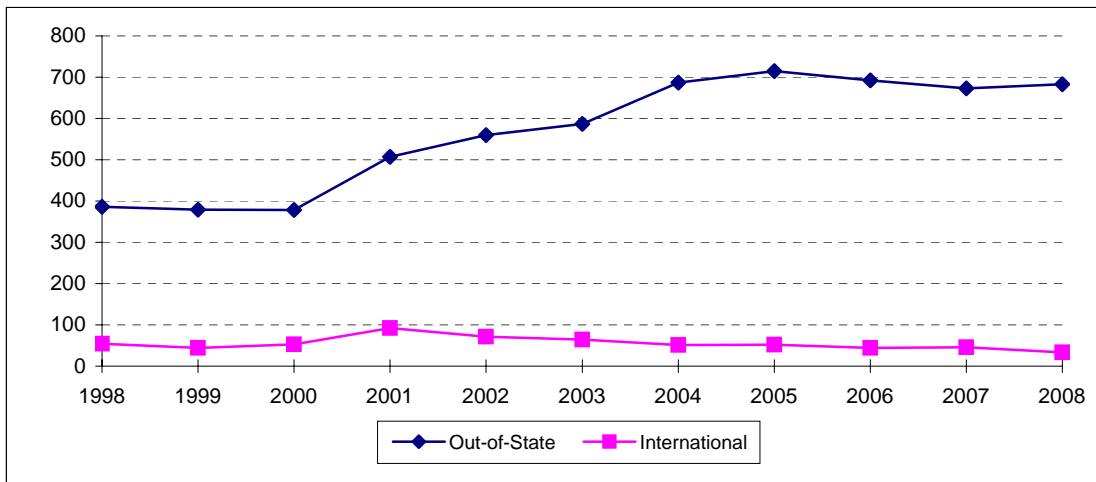
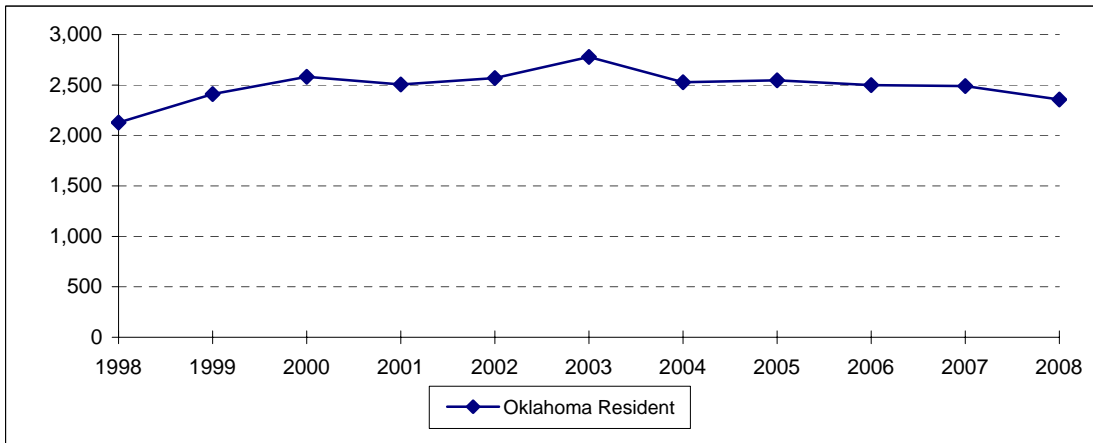

Fall Semester	Oklahoma Resident	Out-of-State	International	Total
1998	2,127	386	54	2,567
1999	2,409	379	44	2,832
2000	2,582	378	53	3,013
2001	2,504	507	92	3,103
2002	2,570	560	71	3,201
2003	2,779	587	64	3,430
2004	2,526	687	51	3,264
2005	2,548	715	52	3,315
2006	2,500	692	44	3,236
2007	2,490	673	46	3,209
2008	2,357	683	33	3,073

Note: This table includes students at OSU-Tulsa, but does not include non-degree-seeking new freshman and new concurrent high school students.

Student Profile books prior to Fall 2003 do not contain OSU-Tulsa students on this page.

Student Profile books prior to Fall 2006 contain new concurrent high school students on this page.



# ACADEMIC INFORMATION



**TEN-YEAR COMPARISON OF ACT SCORES FOR NEW FRESHMEN**  
**OKLAHOMA STATE UNIVERSITY**  
**FALL SEMESTERS 1998 THROUGH 2008**

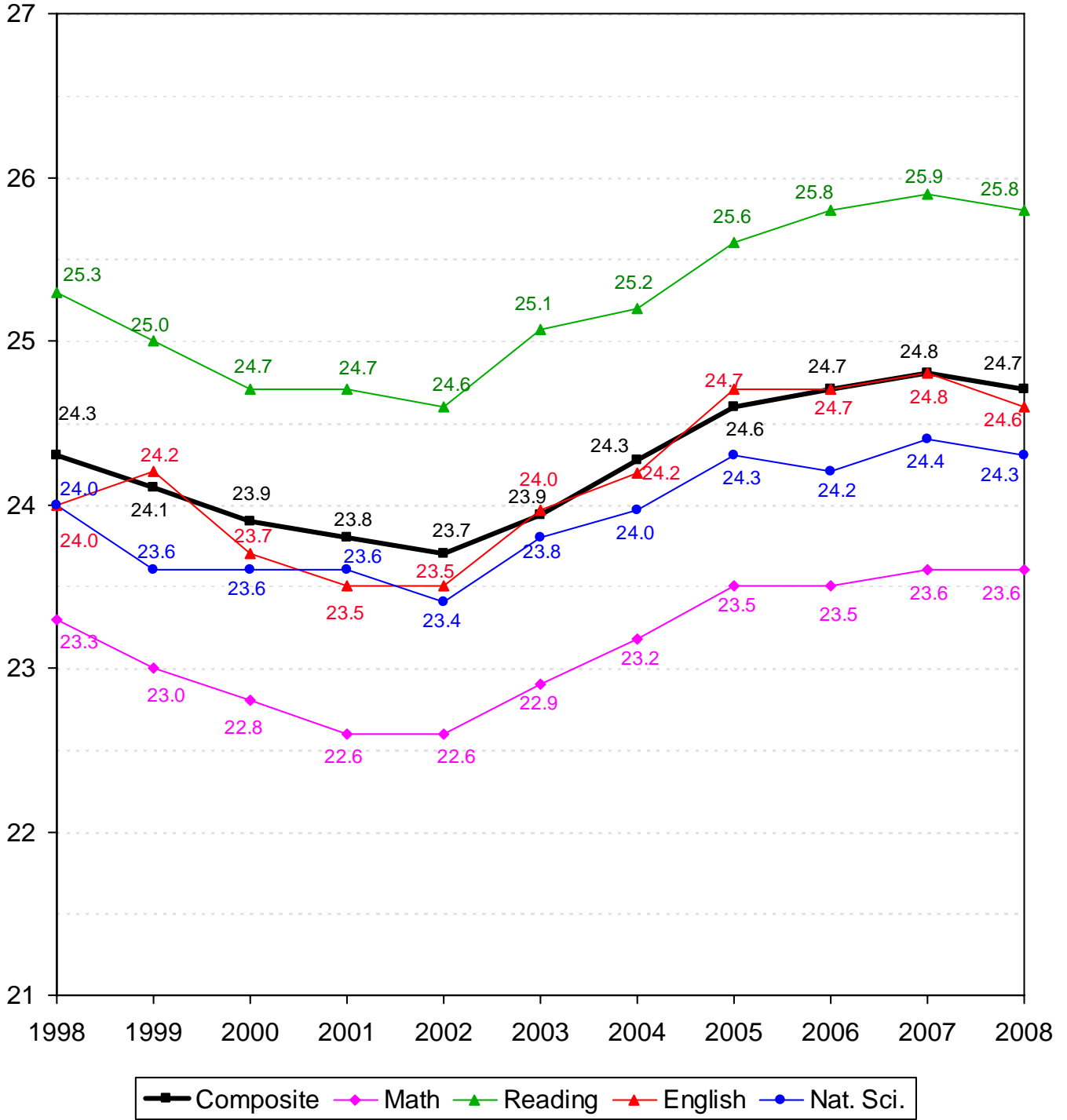

*Note:* Averages reflect the highest value for each subscore that a student received. Beginning in 2003, ACT composite scores are the average of the highest of each subscore received.

**COMPOSITE ACT AND SAT AVERAGES OF NEW FRESHMEN BY COLLEGE  
OKLAHOMA STATE UNIVERSITY  
FALL SEMESTER 2008**

College	ACT		SAT	
	Count	Composite	Count	Composite
Ag. Sciences & Natural Res.	337	24.6	30	1,110
Arts & Sciences	760	25.0	75	1,139
Spears School of Business	378	24.6	74	1,130
Education	225	23.7	19	1,123
Engineering & Architecture	443	26.9	52	1,169
Div. of Technology	65	26.0	8	1,216
Human Environmental Sci.	247	24.3	28	1,123
<b>Overall College Average</b>	<b>2,455</b>	<b>25.1</b>	<b>286</b>	<b>1,139</b>
University Academic Services	258	21.2	69	965
<b>Overall Average</b>	<b>2,713</b>	<b>24.7</b>	<b>355</b>	<b>1,105</b>

Note: Composite scores in this table are calculated using the highest subscores obtained for each student. If students have taken both the ACT and the SAT, only the higher score is reported.



**DISTRIBUTION OF NEW FRESHMEN BY COMPOSITE ACT SCORE  
OKLAHOMA STATE UNIVERSITY  
FALL SEMESTER 2008**

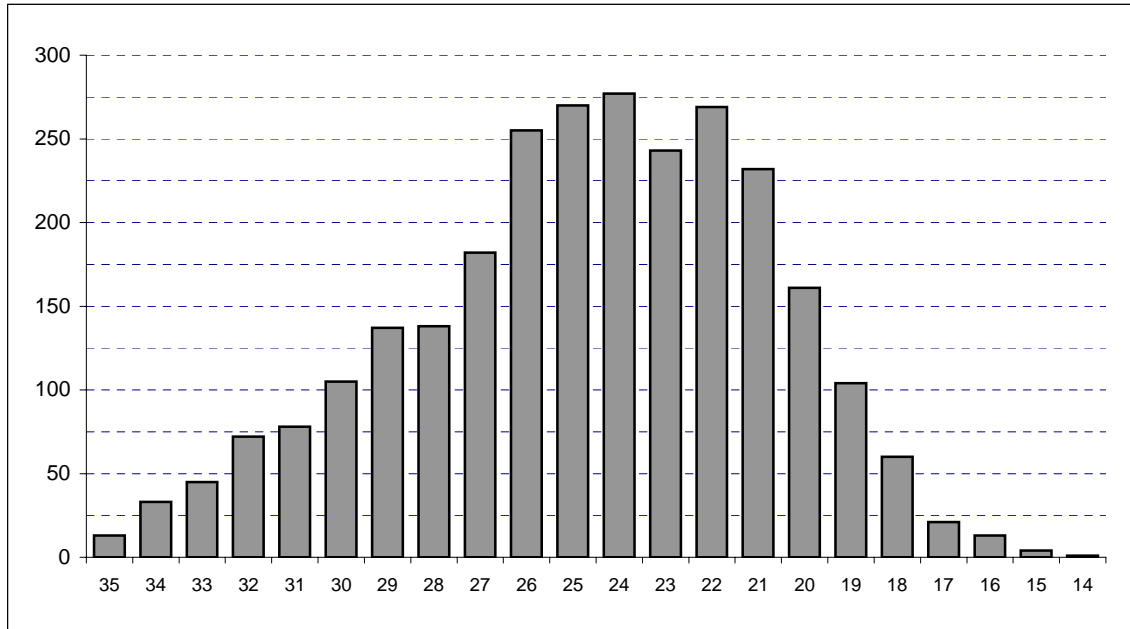

Composite ACT Score	Female	Male	Total	Percent	Cumulative Percent
35	5	8	13	0.48%	0.48%
34	11	22	33	1.22%	1.70%
33	16	29	45	1.66%	3.35%
32	31	41	72	2.65%	6.01%
31	26	52	78	2.88%	8.88%
30	41	64	105	3.87%	12.75%
29	74	63	137	5.05%	17.80%
28	71	67	138	5.09%	22.89%
27	92	90	182	6.71%	29.60%
26	132	123	255	9.40%	39.00%
25	143	127	270	9.95%	48.95%
24	146	131	277	10.21%	59.16%
23	122	121	243	8.96%	68.12%
22	156	113	269	9.92%	78.03%
21	128	104	232	8.55%	86.58%
20	104	57	161	5.93%	92.52%
19	59	45	104	3.83%	96.35%
18	40	20	60	2.21%	98.56%
17	10	11	21	0.77%	99.34%
16	7	6	13	0.48%	99.82%
15	2	2	4	0.15%	99.96%
14	1	0	1	0.04%	100.0%
<b>Total</b>	<b>1,417</b>	<b>1,296</b>	<b>2,713</b>	<b>100.0%</b>	<b>100.0%</b>

Note: ACT scores are only included in this table if they represent the highest test score available for the student. If the student's SAT score (converted to an ACT equivalent) is higher, then the ACT score is not included here.

**ACT AND SAT AVERAGES OF NEW FRESHMEN BY ETHNICITY AND GENDER  
OKLAHOMA STATE UNIVERSITY  
FALL SEMESTER 2008**

Ethnicity	ACT		SAT	
	Count	Composite	Count	Composite
White	2,202	24.9	281	1,126
African American	102	22.3	30	945
Native American	272	24.2	10	1,153
Hispanic	89	24.3	15	1,123
Asian	37	24.5	2	1,090
<b>Gender</b>				
Female	1,417	24.3	163	1,102
Male	1,296	25.2	192	1,107
<b>Total</b>	<b>2,713</b>	<b>24.7</b>	<b>355</b>	<b>1,105</b>

*Note:* Composite scores in this table are calculated using the highest subscores obtained for each student. If students have taken both the ACT and the SAT, only the higher score is reported.

**OKLAHOMA HIGH SCHOOL ACT PARTICIPATION STATISTICS  
OKLAHOMA STATE UNIVERSITY  
2003 THROUGH 2008**

	2003		2004		2005		2006		2007		2008	
High School Graduates in Oklahoma <sup>1</sup>	37,688		38,109		37,446		37,940		38,314		38,420	
Number of Oklahoma H.S. Students Taking ACT <sup>2*</sup>	27,009		26,556		26,297		26,425		26,360		27,131	
Total ACT Scores Received by OSU <sup>2**</sup>	9,758		9,468		9,506		9,256		9,167		8,135	
1st Choice / % of Scores Received	3,412	35.0%	3,290	34.7%	3,405	35.8%	3,281	35.4%	3,421	37.3%	2,942	36.2%
2nd - 6th Choices / % of Scores Received	6,346	65.0%	6,178	65.3%	6,101	64.2%	5,975	64.6%	5,746	62.7%	5,193	63.8%
Applications Received by OSU	6,629		6,633		6,533		6,730		6,415		6,406	
New Freshmen Accepted by OSU	5,930		5,881		5,719		5,853		5,651		5,702	
% of Applications Received	89.5%		88.7%		87.5%		87.0%		88.1%		89.0%	
New Freshmen Enrolled at OSU	3,488		3,264		3,315		3,236		3,209		3,073	
% of Freshmen Accepted	58.8%		55.5%		58.0%		55.3%		56.8%		53.9%	

<sup>1</sup>Source - 2006-2007 Student Data Report, Oklahoma State Regents for Higher Education (Projections for 2008)

<sup>2</sup>Source - ACT High School Profile Report, The Graduating Class of 2008, Oklahoma

\*This includes only Oklahoma high school graduates who took the ACT prior to graduation in the year indicated.

\*\*This includes only those students eligible for college enrollment in the fall semester of the year indicated and does not include multiple ACT scores for any one student. Student Profiles prior to Fall 2003 may include multiple ACT scores per person.

**DISTRIBUTION OF FRESHMEN HIGH SCHOOL GRADE POINT AVERAGES  
OKLAHOMA STATE UNIVERSITY  
FALL SEMESTER 2008**

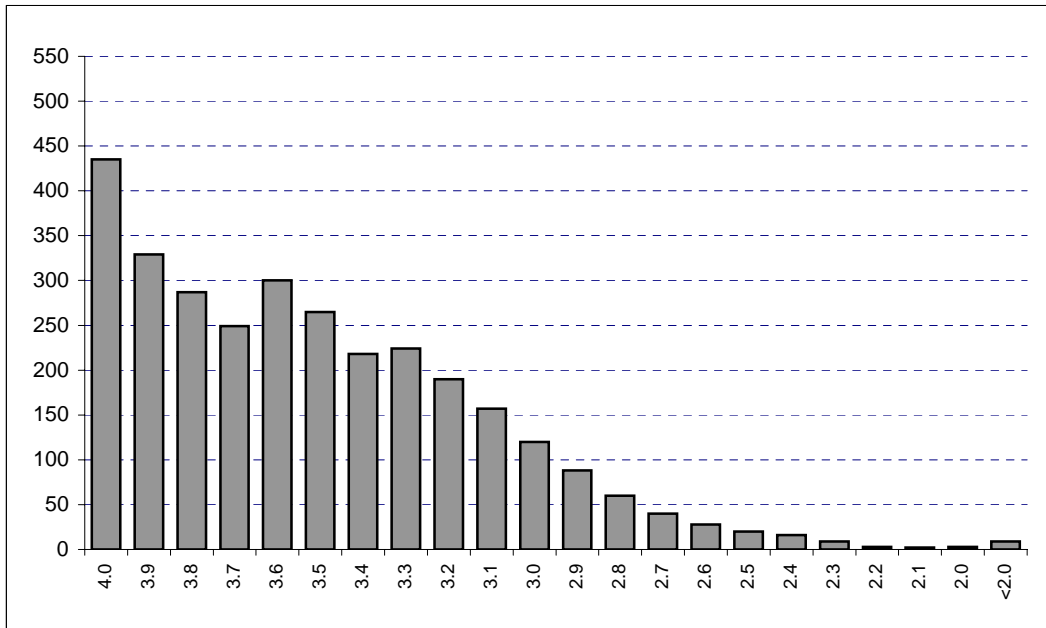

GPA	Number	Cumulative Number	Percent	Cumulative Percent
4.0	435	435	14.25%	14.25%
3.9	329	764	10.78%	25.03%
3.8	287	1,051	9.40%	34.44%
3.7	249	1,300	8.16%	42.60%
3.6	300	1,600	9.83%	52.42%
3.5	265	1,865	8.68%	61.11%
3.4	218	2,083	7.14%	68.25%
3.3	224	2,307	7.34%	75.59%
3.2	190	2,497	6.23%	81.82%
3.1	157	2,654	5.14%	86.96%
3.0	120	2,774	3.93%	90.89%
2.9	88	2,862	2.88%	93.77%
2.8	60	2,922	1.97%	95.74%
2.7	40	2,962	1.31%	97.05%
2.6	28	2,990	0.92%	97.97%
2.5	20	3,010	0.66%	98.62%
2.4	16	3,026	0.52%	99.15%
2.3	9	3,035	0.29%	99.44%
2.2	3	3,038	0.10%	99.54%
2.1	2	3,040	0.07%	99.61%
2.0	3	3,043	0.10%	99.71%
<2.0	9	3,052	0.29%	100.0%
<b>Total</b>	<b>3,052</b>	<b>3,052</b>	<b>100.0%</b>	<b>100.0%</b>

Note: 21 new freshmen (including international, home schooled, and adult admission students) did not supply a high school GPA.

The average high school GPA reported was 3.51. The average high school core GPA calculated was 3.49.

**RANK IN HIGH SCHOOL CLASS BY NUMBER OF NEW FRESHMEN & PERCENT IN EACH RANK  
OKLAHOMA STATE UNIVERSITY  
FALL SEMESTER 2008**

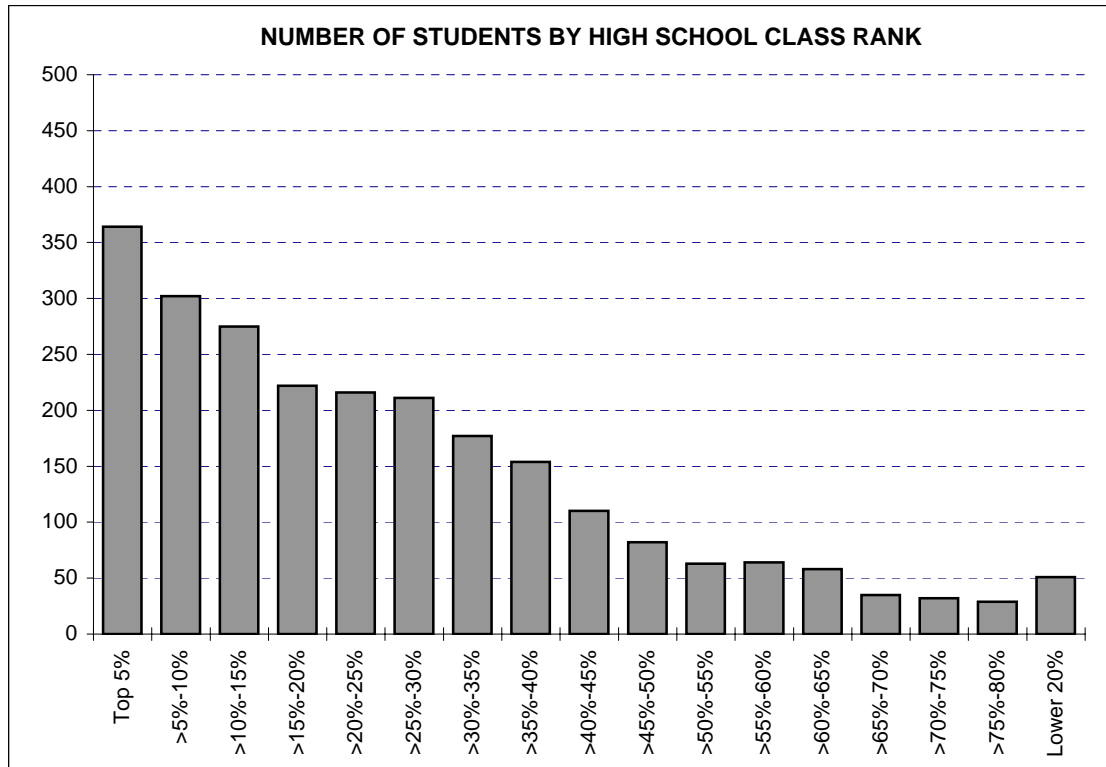

Rank	Number	Cumulative Number	Percent	Cumulative Percent
Top 5%	364	364	14.89%	14.89%
>5%-10%	302	666	12.35%	27.24%
>10%-15%	275	941	11.25%	38.49%
>15%-20%	222	1,163	9.08%	47.57%
>20%-25%	216	1,379	8.83%	56.40%
>25%-30%	211	1,590	8.63%	65.03%
>30%-35%	177	1,767	7.24%	72.27%
>35%-40%	154	1,921	6.30%	78.57%
>40%-45%	110	2,031	4.50%	83.07%
>45%-50%	82	2,113	3.35%	86.42%
>50%-55%	63	2,176	2.58%	89.00%
>55%-60%	64	2,240	2.62%	91.62%
>60%-65%	58	2,298	2.37%	93.99%
>65%-70%	35	2,333	1.43%	95.42%
>70%-75%	32	2,365	1.31%	96.73%
>75%-80%	29	2,394	1.19%	97.91%
Lower 20%	51	2,445	2.09%	100.0%

Note: 628 new freshmen (including international, home schooled, and adult admission students) did not supply a high school rank.

**AVERAGE CUMULATIVE GRADE POINT AVERAGE BY ETHNICITY AND GENDER**  
**OKLAHOMA STATE UNIVERSITY**  
**FALL SEMESTER 2008**

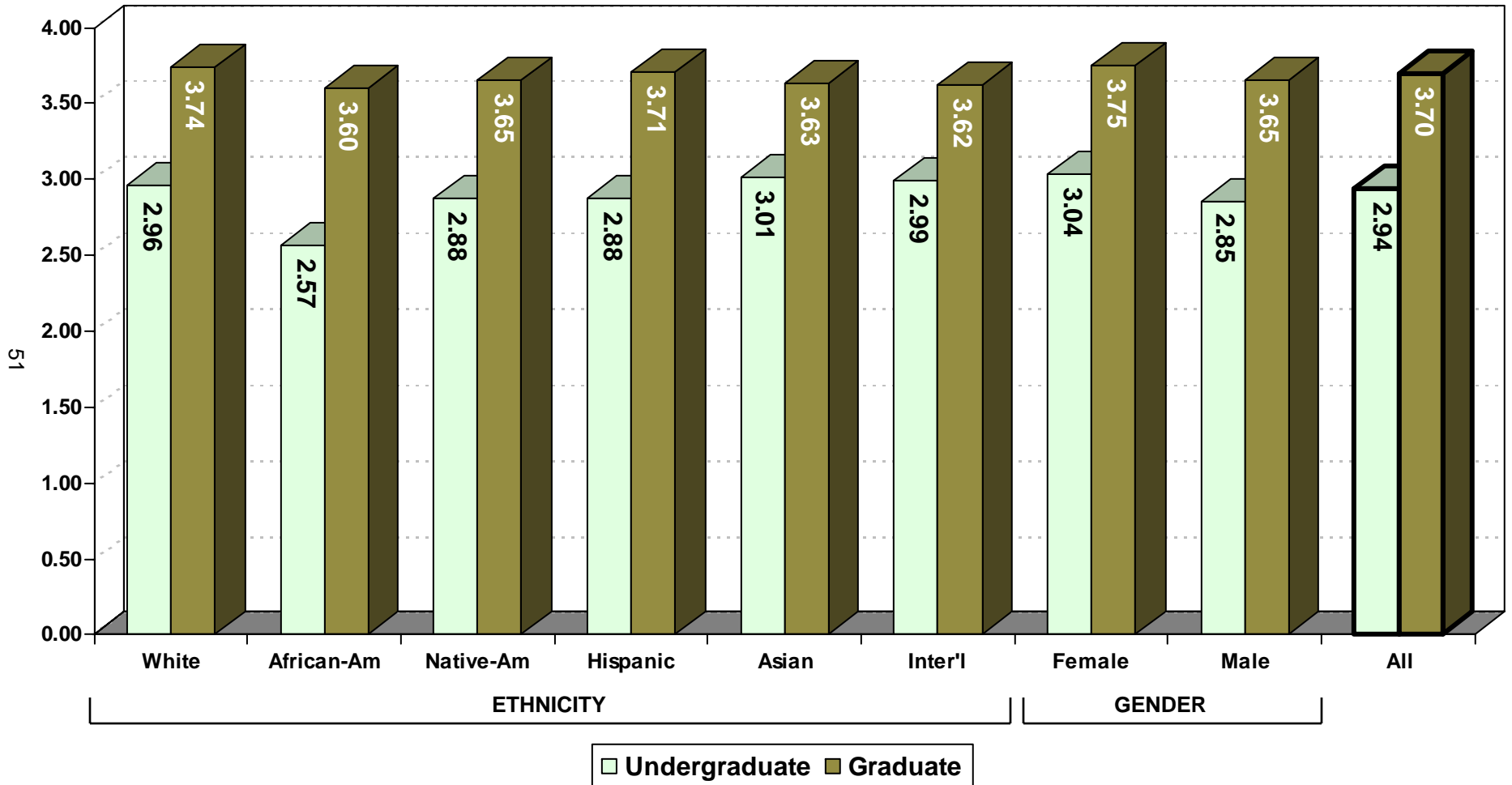

*Note:* The data presented above includes 13,123 undergraduates and 3,224 graduates for whom a cumulative GPA was reported. This chart excludes professional students, new transfers, and new freshmen, but includes students at OSU-Tulsa.

**AVERAGE CUMULATIVE GRADE POINT AVERAGE  
OF UNDERGRADUATE STUDENTS BY COLLEGE AND DIVISION  
OKLAHOMA STATE UNIVERSITY  
FALL SEMESTER 2008**

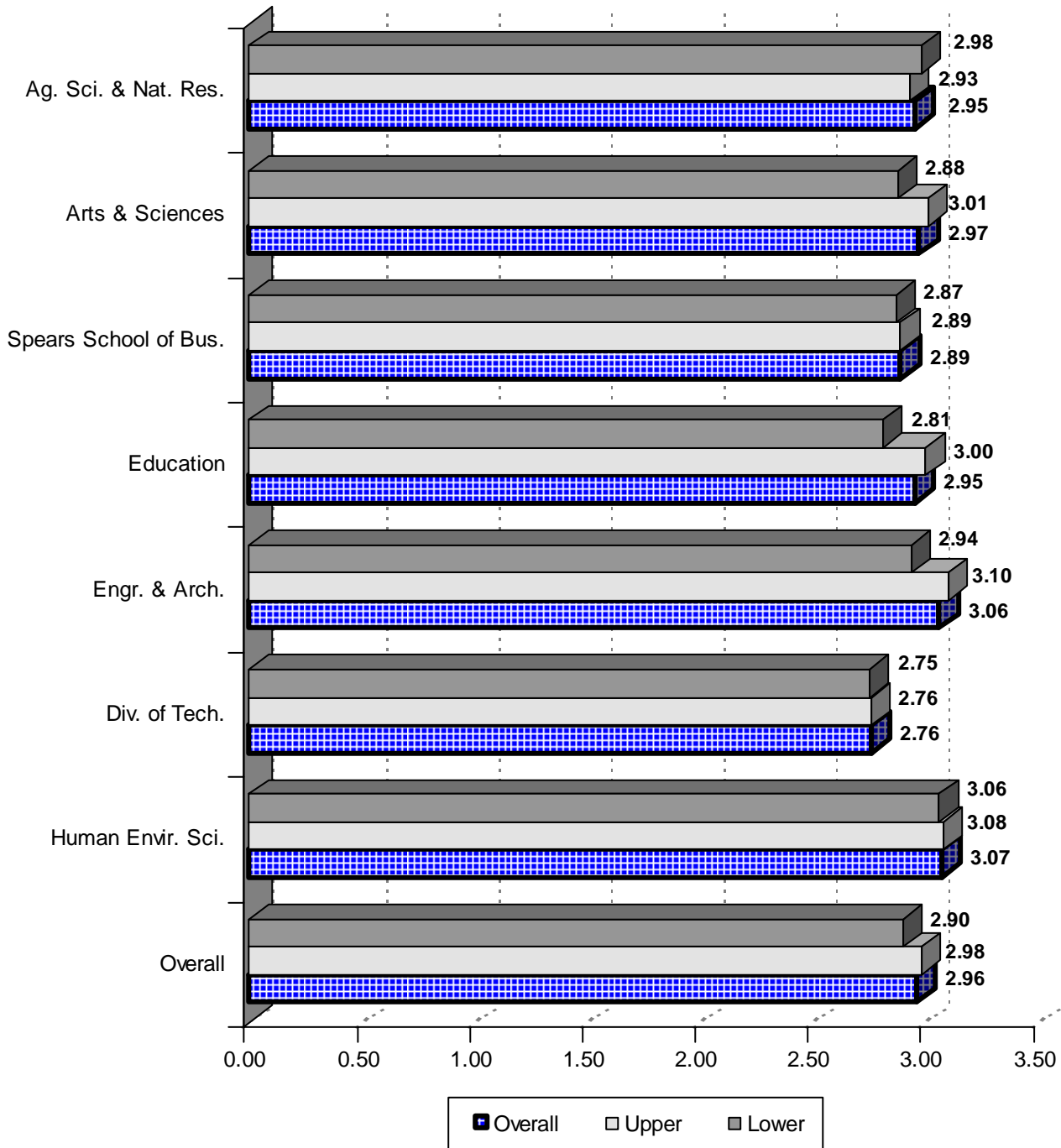

*Note:* This chart includes 12,794 undergraduates enrolled for Fall 2008 for whom a cumulative GPA was reported. This chart excludes professional students, new freshmen, new transfers, and University Academic Services, but includes students enrolled at OSU-Tulsa.

**AVERAGE CUMULATIVE GRADE POINT AVERAGE  
OF UNIVERSITY ACADEMIC SERVICES STUDENTS  
OKLAHOMA STATE UNIVERSITY  
FALL SEMESTER 2008**

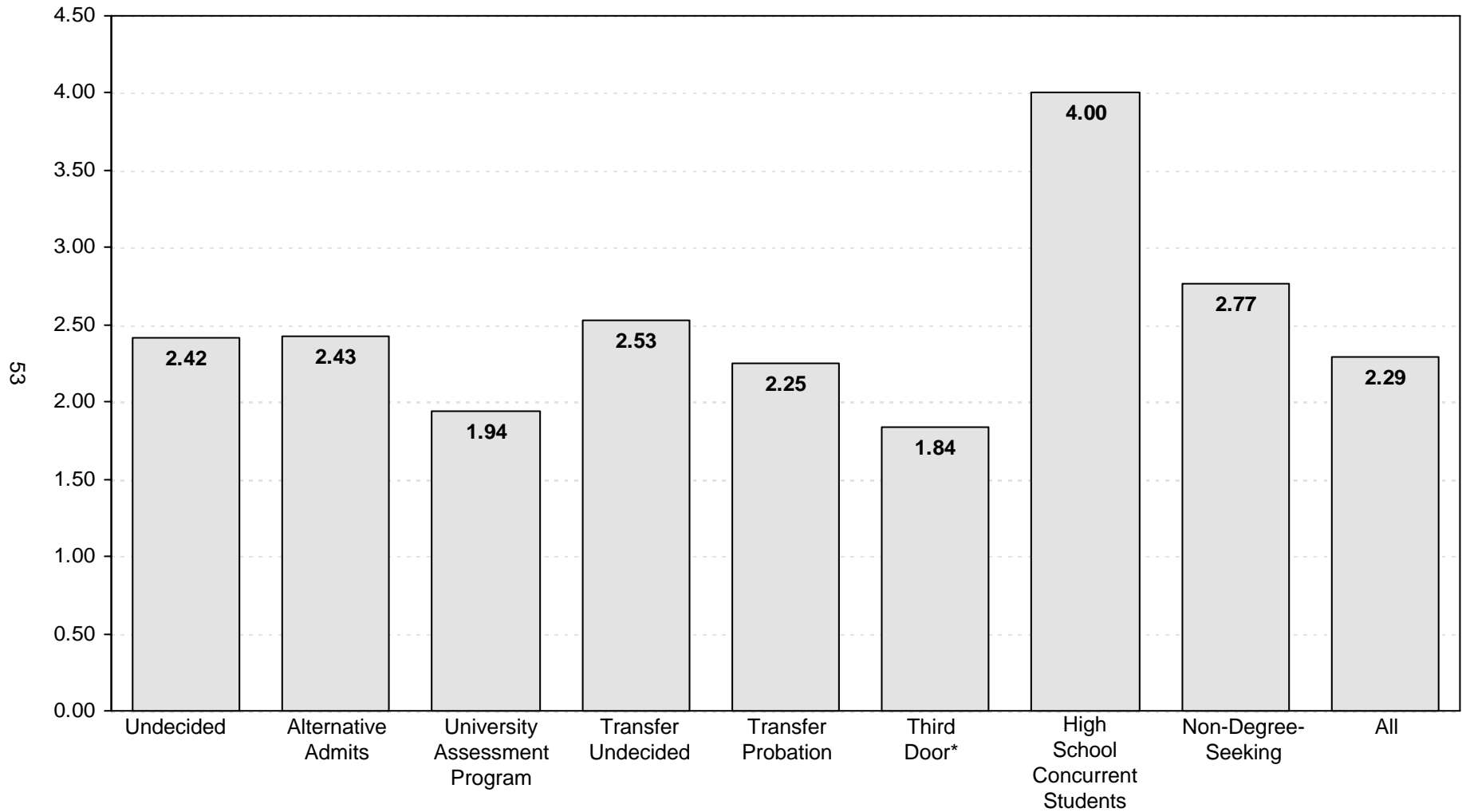

\*The third door category includes only students admitted by their high school core GPA who are advised by University Academic Services.

*Note:* This chart includes 329 students enrolled in University Academic Services in the Fall 2008 semester for whom a cumulative GPA was reported.



**AVERAGE CUMULATIVE GRADE POINT AVERAGE  
OF GRADUATE STUDENTS BY COLLEGE  
OKLAHOMA STATE UNIVERSITY  
FALL SEMESTER 2008**

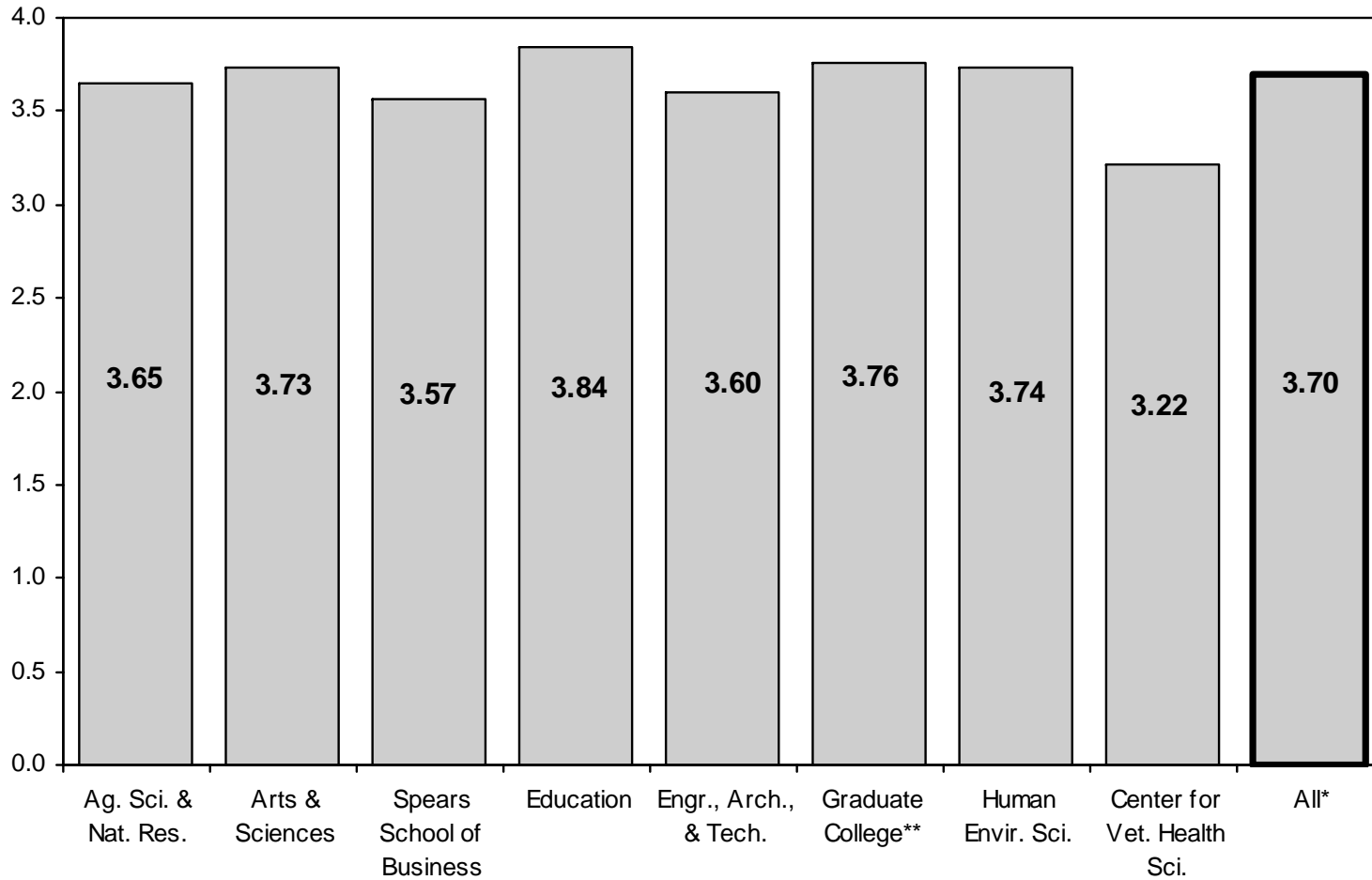

54

\*Center for Veterinary Health Sciences' professional students are excluded from the overall average.

\*\*Interdisciplinary graduate programs that do not have a specific area of specialization are reported in the Graduate College.

*Note:* This chart includes 3,224 graduate students and 233 professional students enrolled in the Fall 2008 semester for whom a cumulative GPA was reported. This chart does not include new transfer students but does include students enrolled at OSU-Tulsa.

**AVERAGE CUMULATIVE GRADE POINT AVERAGE  
OF STUDENTS BY CLASS LEVEL  
OKLAHOMA STATE UNIVERSITY  
FALL SEMESTER 2008**

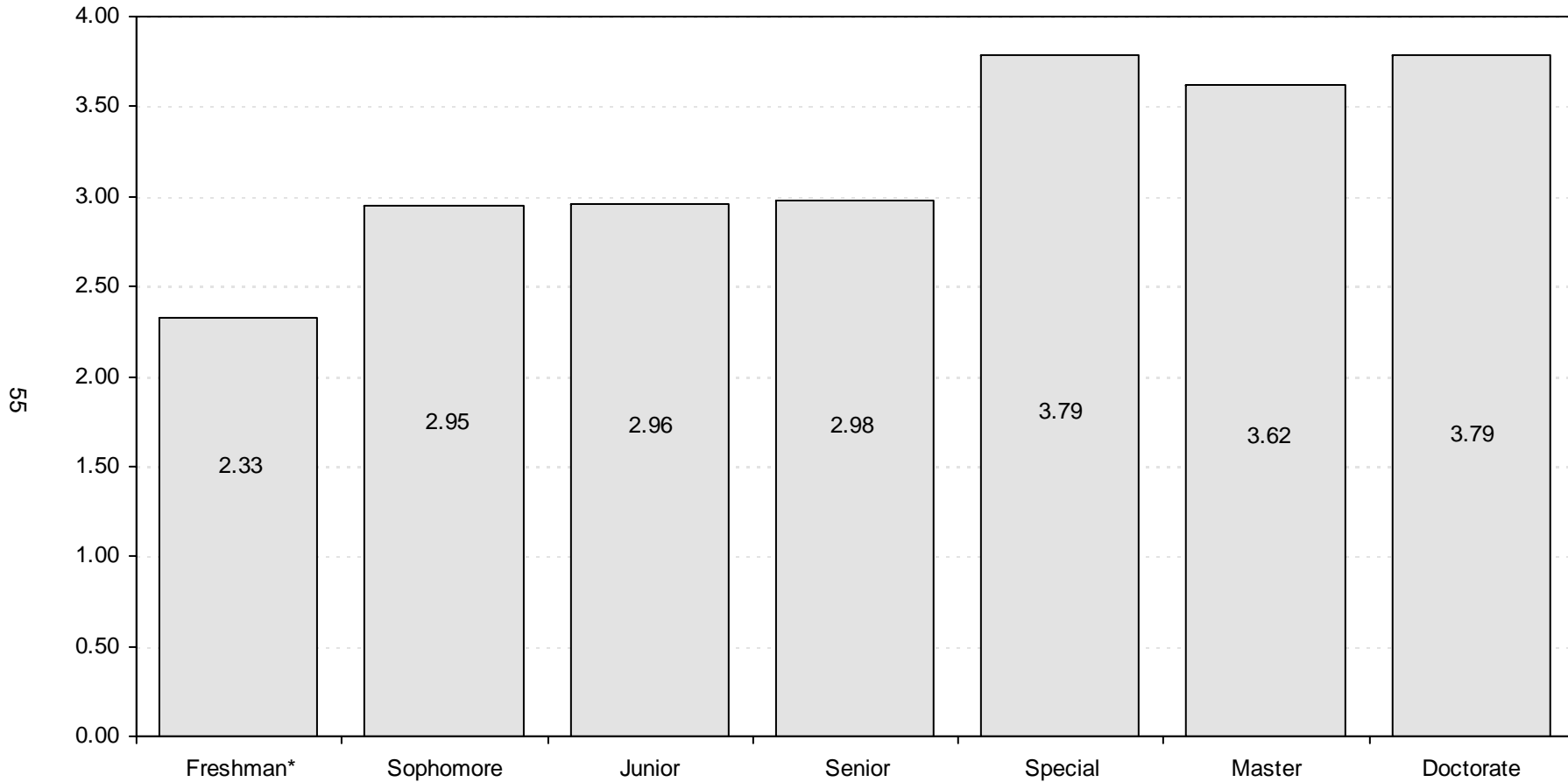

\*Includes students enrolled previously who have earned fewer than 28 semester credit hours. This does not include Fall 2008 new freshmen.

*Note:* This chart includes 16,347 students enrolled in the Fall 2008 semester for whom a cumulative GPA was reported. This chart excludes professional students, new freshmen, and new transfer students, but includes students enrolled at OSU-Tulsa.

# DEGREES GRANTED



**DISTRIBUTION OF UNDERGRADUATE AND GRADUATE  
DEGREES GRANTED BY COLLEGE**  
OKLAHOMA STATE UNIVERSITY  
ACADEMIC YEAR 2007-2008

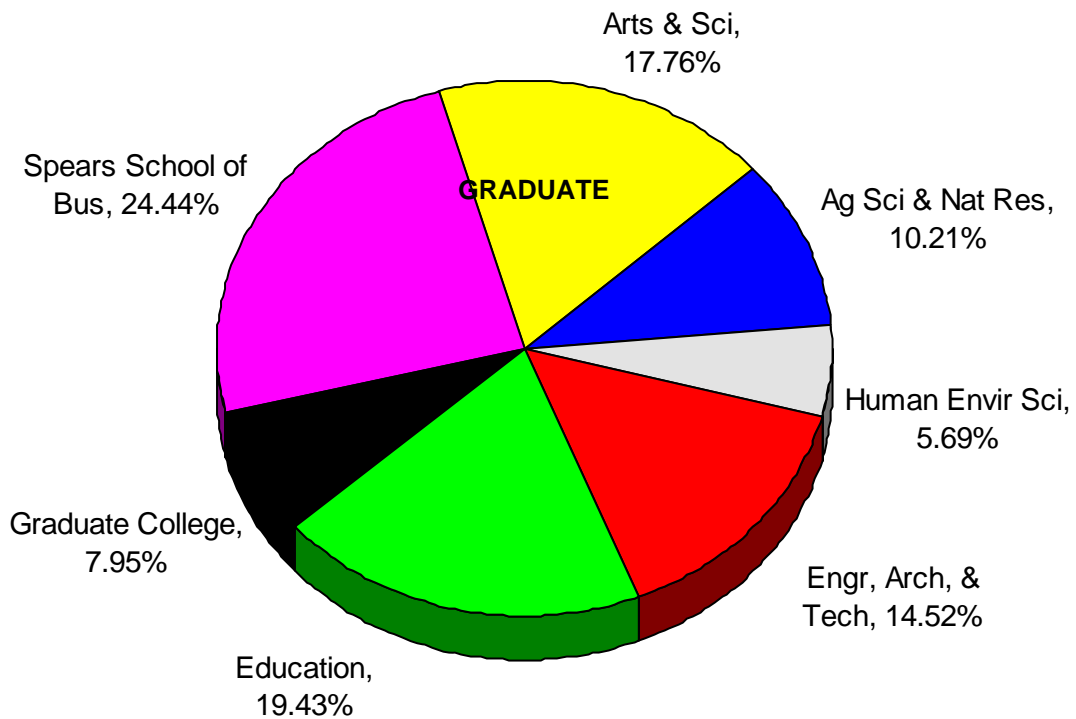
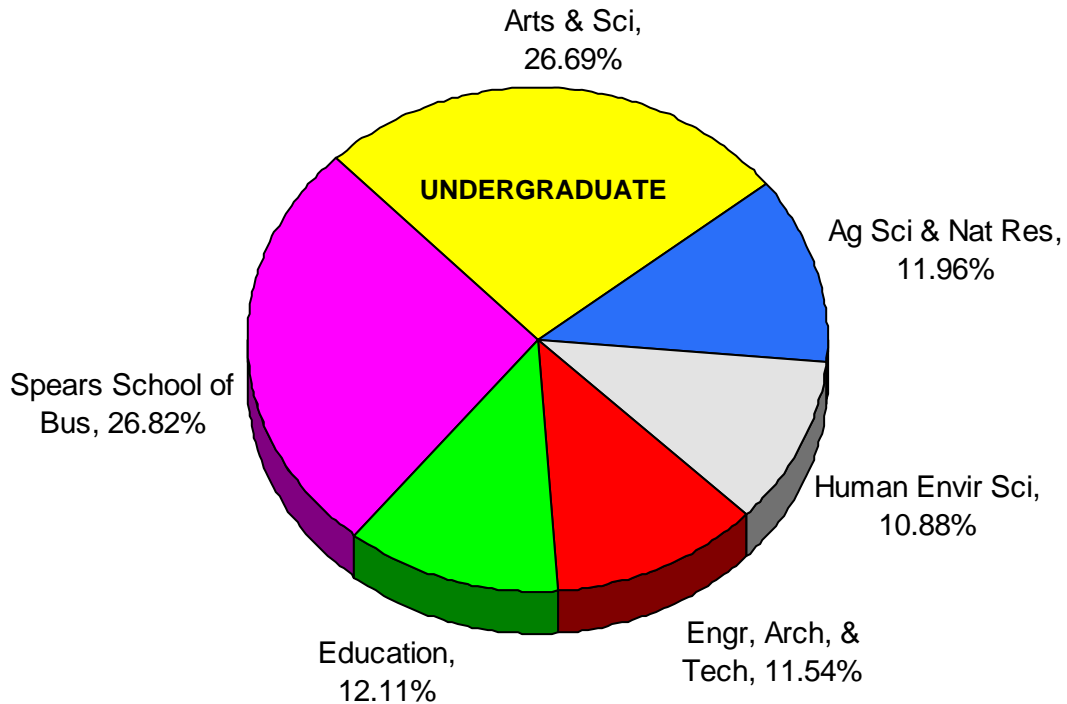

*Note:* Interdisciplinary graduate programs that do not have a specific area of specialization are reported in the Graduate College. This page does not include the 78 professional degrees granted by the Center for Veterinary Health Sciences.

**DEGREES GRANTED BY COLLEGE, DEGREE LEVEL, AND SEMESTER  
OKLAHOMA STATE UNIVERSITY  
ACADEMIC YEAR 2007-2008**

College	Bachelor			Master			Doctorate			Professional		Grand Total
	Summer 07	Fall 07	Spring 08	Summer 07	Fall 07	Spring 08	Summer 07	Fall 07	Spring 08	Summer 07	Spring 08	
Ag Sci & Nat Res	47	130	280	21	29	27	10	8	9	0	0	561
Arts & Sciences	150	303	567	26	46	76	10	15	8	0	0	1,201
Spears Schl of Bus	169	312	544	36	91	113	6	2	1	0	0	1,274
Education	57	142	264	38	61	56	14	15	14	0	0	661
Engr, Arch, & Tech	28	144	269	41	52	40	3	9	3	0	0	589
Graduate College*	0	0	0	12	30	28	2	6	3	0	0	81
Human Envir Sci	60	125	231	8	21	20	3	6	0	0	0	474
<b>College Total</b>	<b>511</b>	<b>1,156</b>	<b>2,155</b>	<b>182</b>	<b>330</b>	<b>360</b>	<b>48</b>	<b>61</b>	<b>38</b>	<b>0</b>	<b>0</b>	<b>4,841</b>
Cntr for Vet Hlth Sci	0	0	0	0	0	0	0	0	0	3	75	78
<b>Grand Total</b>	<b>511</b>	<b>1,156</b>	<b>2,155</b>	<b>182</b>	<b>330</b>	<b>360</b>	<b>48</b>	<b>61</b>	<b>38</b>	<b>3</b>	<b>75</b>	<b>4,919</b>

\*Interdisciplinary graduate programs that do not have a specific area of specialization are reported in the Graduate College.

Note: The Master and Doctorate degrees are reported in the college that administers the department in which the major courses are taken by the student.

**UNDERGRADUATE DEGREES GRANTED BY COLLEGE, ETHNICITY, AND GENDER  
OKLAHOMA STATE UNIVERSITY  
ACADEMIC YEARS 2005-2006 THROUGH 2007-2008**

College	White		African American		Native American		Hispanic		Asian		International		Total		Grand Total
	Female	Male	Female	Male	Female	Male	Female	Male	Female	Male	Female	Male	Female	Male	
<b>Ag Sci &amp; Nat Res</b>															
2005-06	141	182	1	1	25	19	1	1	0	1	8	11	176	215	391
2006-07	155	184	1	1	16	21	4	5	1	1	4	2	181	214	395
2007-08	196	195	4	0	15	23	6	6	3	6	1	2	225	232	457
<b>Arts &amp; Sciences</b>															
2005-06	427	341	25	18	60	43	22	8	8	11	30	25	572	446	1,018
2006-07	518	373	19	17	63	41	20	9	6	10	14	13	640	463	1,103
2007-08	466	357	19	13	65	39	17	8	7	4	16	9	590	430	1,020
<b>Spears School of Bus</b>															
2005-06	329	443	28	22	34	41	9	16	6	12	25	50	431	584	1,015
2006-07	302	448	20	22	40	61	8	18	6	10	17	22	393	581	974
2007-08	305	462	14	23	45	42	13	22	16	16	39	28	432	593	1,025
<b>Education</b>															
2005-06	218	139	6	8	14	7	4	3	1	2	2	3	245	162	407
2006-07	238	139	3	9	15	12	3	4	0	3	2	5	261	172	433
2007-08	228	151	11	12	34	10	6	2	0	2	2	5	281	182	463
<b>Engr, Arch, &amp; Tech</b>															
2005-06	59	321	1	7	3	23	1	6	3	7	12	36	79	400	479
2006-07	59	311	4	5	2	27	1	6	6	6	4	28	76	383	459
2007-08	51	309	3	2	1	26	1	6	2	7	6	27	64	377	441
<b>Human Envir Sci</b>															
2005-06	271	49	10	4	23	6	8	2	2	0	10	3	324	64	388
2006-07	245	32	5	3	35	3	6	2	3	2	10	2	304	44	348
2007-08	292	55	11	1	29	8	6	1	2	2	8	1	348	68	416
<b>Total</b>															
2005-06	1,445	1,475	71	60	159	139	45	36	20	33	87	128	1,827	1,871	3,698
2006-07	1,517	1,487	52	57	171	165	42	44	22	32	51	72	1,855	1,857	3,712
2007-08	1,538	1,529	62	51	189	148	49	45	30	37	72	72	1,940	1,882	3,822
<b>Grand Total</b>															
2005-06	<b>2,920</b>		<b>131</b>		<b>298</b>		<b>81</b>		<b>53</b>		<b>215</b>		<b>3,698</b>		
2006-07	<b>3,004</b>		<b>109</b>		<b>336</b>		<b>86</b>		<b>54</b>		<b>123</b>		<b>3,712</b>		
2007-08	<b>3,067</b>		<b>113</b>		<b>337</b>		<b>94</b>		<b>67</b>		<b>144</b>		<b>3,822</b>		

**MASTERS DEGREES GRANTED BY COLLEGE, ETHNICITY, AND GENDER  
OKLAHOMA STATE UNIVERSITY  
ACADEMIC YEARS 2005-2006 THROUGH 2007-2008**

College	White		African American		Native American		Hispanic		Asian		International		Total		Grand Total
	Female	Male	Female	Male	Female	Male	Female	Male	Female	Male	Female	Male	Female	Male	
<b>Ag Sci &amp; Nat Res</b>															
2005-06	18	8	0	0	0	0	0	0	0	0	7	10	25	18	43
2006-07	16	15	1	0	0	1	0	0	1	0	8	5	26	21	47
2007-08	36	16	1	0	5	1	1	1	2	0	6	8	51	26	77
<b>Arts &amp; Sciences</b>															
2005-06	49	49	0	1	6	5	4	1	2	0	21	38	82	94	176
2006-07	51	36	3	1	3	2	5	1	3	5	23	18	88	63	151
2007-08	45	50	1	2	2	2	2	1	2	0	12	29	64	84	148
<b>Spears School of Bus</b>															
2005-06	43	70	0	2	1	5	0	1	1	4	22	54	67	136	203
2006-07	53	86	3	0	5	11	0	2	3	2	23	41	87	142	229
2007-08	43	107	3	0	4	9	2	3	2	2	20	45	74	166	240
<b>Education</b>															
2005-06	86	27	7	0	9	3	1	0	0	0	10	1	113	31	144
2006-07	78	28	5	2	8	1	2	2	3	0	3	4	99	37	136
2007-08	80	36	7	1	10	4	5	4	1	1	4	2	107	48	155
<b>Engr, Arch, &amp; Tech</b>															
2005-06	14	44	0	2	0	2	0	0	1	0	30	107	45	155	200
2006-07	13	34	0	3	2	2	0	2	0	2	10	60	25	103	128
2007-08	9	52	0	0	0	1	1	1	1	0	17	51	28	105	133
<b>Human Envir Sci</b>															
2005-06	28	9	2	0	6	1	0	0	0	0	10	2	46	12	58
2006-07	18	5	2	1	0	0	0	0	2	1	7	1	29	8	37
2007-08	27	5	1	0	2	0	1	0	1	0	9	3	41	8	49
<b>Graduate College*</b>															
2005-06	26	18	3	1	2	3	1	1	0	1	7	17	39	41	80
2006-07	19	23	5	1	5	1	0	2	0	1	9	6	38	34	72
2007-08	26	17	2	2	4	1	1	0	1	0	4	12	38	32	70
<b>Total</b>															
2005-06	264	225	12	6	24	19	6	3	4	5	107	229	417	487	904
2006-07	248	227	19	8	23	18	7	9	12	11	83	135	392	408	800
2007-08	266	283	15	5	27	18	13	10	10	3	72	150	403	469	872
<b>Grand Total</b>															
2005-06	<b>489</b>		<b>18</b>		<b>43</b>		<b>9</b>		<b>9</b>		<b>336</b>		<b>904</b>		
2006-07	<b>475</b>		<b>27</b>		<b>41</b>		<b>16</b>		<b>23</b>		<b>218</b>		<b>800</b>		
2007-08	<b>549</b>		<b>20</b>		<b>45</b>		<b>23</b>		<b>13</b>		<b>222</b>		<b>872</b>		

59

\*Interdisciplinary graduate programs that do not have a specific area of specialization are reported in the Graduate College.

Note: Degrees are reported in the college that grants the degree.



**DOCTORATE DEGREES GRANTED BY COLLEGE, ETHNICITY, AND GENDER  
OKLAHOMA STATE UNIVERSITY  
ACADEMIC YEARS 2005-2006 THROUGH 2007-2008**

College	White		African American		Native American		Hispanic		Asian		International		Total		Grand Total
	Female	Male	Female	Male	Female	Male	Female	Male	Female	Male	Female	Male	Female	Male	
<b>Ag Sci &amp; Nat Res</b>															
2005-06	4	10	0	1	0	1	0	0	0	0	7	10	11	22	33
2006-07	1	7	0	1	0	0	0	0	0	0	6	13	7	21	28
2007-08	1	4	0	0	0	0	0	0	0	0	6	16	7	20	27
<b>Arts &amp; Sciences</b>															
2005-06	9	13	1	0	2	1	0	0	0	0	1	6	13	20	33
2006-07	10	12	1	1	1	0	0	0	0	0	3	16	15	29	44
2007-08	6	16	0	0	0	0	1	1	1	0	3	5	11	22	33
<b>Spears School of Bus</b>															
2005-06	0	5	0	0	0	0	0	0	0	0	1	2	1	7	8
2006-07	2	1	0	0	0	0	0	0	0	0	0	5	2	6	8
2007-08	1	2	0	0	0	0	0	0	0	0	6	0	7	2	9
<b>Education</b>															
2005-06	27	19	1	4	4	0	0	0	0	0	0	2	32	25	57
2006-07	25	14	4	0	6	1	0	0	2	1	2	0	39	16	55
2007-08	20	15	2	0	4	1	0	0	0	1	0	0	26	17	43
<b>Engr, Arch, &amp; Tech</b>															
2005-06	0	6	0	0	0	0	0	0	0	0	2	16	2	22	24
2006-07	1	3	0	0	0	3	0	0	0	0	6	18	7	24	31
2007-08	0	1	0	0	0	0	0	0	0	0	3	11	3	12	15
<b>Human Envir Sci</b>															
2005-06	2	4	0	0	0	0	0	0	2	0	4	2	8	6	14
2006-07	2	0	0	0	0	0	0	0	0	0	8	5	10	5	15
2007-08	1	1	1	0	0	0	0	0	0	0	5	1	7	2	9
<b>Graduate College*</b>															
2005-06	0	1	0	1	0	0	0	0	1	0	2	6	3	8	11
2006-07	3	4	1	0	0	0	0	0	0	0	3	4	7	8	15
2007-08	3	4	0	1	0	0	0	0	0	0	0	3	3	8	11
<b>Total</b>															
2005-06	42	58	2	6	6	2	0	0	3	0	17	44	70	110	180
2006-07	44	41	6	2	7	4	0	0	2	1	28	61	87	109	196
2007-08	32	43	3	1	4	1	1	1	1	1	23	36	64	83	147
<b>Grand Total</b>															
2005-06	<b>100</b>		<b>8</b>		<b>8</b>		<b>0</b>		<b>3</b>		<b>61</b>		<b>180</b>		
2006-07	<b>85</b>		<b>8</b>		<b>11</b>		<b>0</b>		<b>3</b>		<b>89</b>		<b>196</b>		
2007-08	<b>75</b>		<b>4</b>		<b>5</b>		<b>2</b>		<b>2</b>		<b>59</b>		<b>147</b>		

\*Interdisciplinary graduate programs that do not have a specific area of specialization are reported in the Graduate College.

Note: Degrees are reported in the college that grants the degree.

**DEGREES GRANTED BY LEVEL, ETHNICITY, AND GENDER  
OKLAHOMA STATE UNIVERSITY  
ACADEMIC YEAR 2007-2008**

Degree	White		African American		Native American		Hispanic		Asian		International		Total		Grand
	Female	Male	Female	Male	Female	Male	Female	Male	Female	Male	Female	Male	Female	Male	Total
Bachelor	1,538	1,529	62	51	189	148	49	45	30	37	72	72	1,940	1,882	<b>3,822</b>
Master	266	283	15	5	27	18	13	10	10	3	72	150	403	469	<b>872</b>
Doctorate	32	43	3	1	4	1	1	1	1	1	23	36	64	83	<b>147</b>
DVM	48	21	2	0	1	3	3	0	0	0	0	0	54	24	<b>78</b>
Total	1,884	1,876	82	57	221	170	66	56	41	41	167	258	2,461	2,458	<b>4,919</b>
<b>Grand Total</b>	<b>3,760</b>		<b>139</b>		<b>391</b>		<b>122</b>		<b>82</b>		<b>425</b>		<b>4,919</b>		

**DEGREES GRANTED BY COLLEGE, DEPARTMENT, AND LEVEL  
OKLAHOMA STATE UNIVERSITY  
ACADEMIC YEAR 2007-2008**

<b>COLLEGE OF AGRICULTURAL SCIENCES AND NATURAL RESOURCES</b>				
	Bachelor	Masters	Doctorate	Total
Ag. Educ., Communications, & Leadership	66	20	1	87
Agricultural Economics	68	11	5	84
Animal Science	164	14	10	188
Biochemistry & Molecular Biology	39	3	2	44
Dean of Agriculture	16	11	0	27
Entomology & Plant Pathology	4	8	6	18
Horticulture & Landscape Architecture	45	0	0	45
Natural Resource Ecology & Mgmt.	33	4	0	37
Plant & Soil Sciences	22	6	3	31
<b>Total Ag. Sciences &amp; Natural Resources</b>	<b>457</b>	<b>77</b>	<b>27</b>	<b>561</b>

<b>COLLEGE OF ARTS AND SCIENCES</b>				
	Bachelor	Masters	Doctorate	Total
Art	45	0	0	45
Biochemistry & Molecular Biology	15	0	0	15
Botany	2	0	0	2
Chemistry	7	5	4	16
Communication Sciences & Disorders	24	16	0	40
Computer Science	23	25	2	50
Dean of Arts & Sciences	59	0	0	59
Economics & Legal Studies	16	0	0	16
English	66	8	6	80
Foreign Languages & Literature	32	0	0	32
Geography	16	11	4	31
Geology	19	12	0	31
History	37	5	3	45
Journalism & Broadcasting	180	8	0	188
Mathematics	16	4	0	20
Microbiology & Molecular Genetics	13	1	0	14
Music	15	2	0	17
Philosophy	9	2	0	11
Physics	2	2	3	7
Political Science	68	16	0	84
Psychology	144	9	7	160
Sociology	83	6	0	89
Statistics	4	4	1	9
Theatre	17	3	0	20
Zoology	108	9	3	120
<b>Total Arts &amp; Sciences</b>	<b>1,020</b>	<b>148</b>	<b>33</b>	<b>1,201</b>

<b>WILLIAM S. SPEARS SCHOOL OF BUSINESS</b>				
	Bachelor	Masters	Doctorate	Total
Accounting	168	42	2	212
Dean of Business Administration	77	118	5	200
Economics & Legal Studies	125	6	0	131
Finance	177	13	0	190
Management	200	7	0	207
Marketing	234	0	1	235
Management Science & Info. Systems	44	54	1	99
<b>Total Spears School of Business</b>	<b>1,025</b>	<b>240</b>	<b>9</b>	<b>1,274</b>

<b>COLLEGE OF EDUCATION</b>				
	Bachelor	Masters	Doctorate	Total
Applied Health & Educational Psychology	121	74	21	<b>216</b>
Dean of Education	18	0	0	<b>18</b>
Educational Studies	79	38	8	<b>125</b>
Teaching & Curriculum Leadership	245	43	14	<b>302</b>
<b>Total Education</b>	<b>463</b>	<b>155</b>	<b>43</b>	<b>661</b>

<b>COLLEGE OF ENGINEERING, ARCHITECTURE, AND TECHNOLOGY</b>				
	Bachelor	Masters	Doctorate	Total
Architecture	30	1	0	<b>31</b>
Biosystems & Agricultural Engineering	11	6	4	<b>21</b>
Chemical Engineering	18	4	0	<b>22</b>
Civil & Environmental Engineering	36	18	0	<b>54</b>
Dean of Engineering	10	0	0	<b>10</b>
Electrical & Computer Engineering	36	27	4	<b>67</b>
Engineering Technology	157	0	0	<b>157</b>
Industrial Engineering & Management	19	49	1	<b>69</b>
Mechanical & Aerospace Engineering	124	28	6	<b>158</b>
<b>Total Engineering, Arch., &amp; Tech</b>	<b>441</b>	<b>133</b>	<b>15</b>	<b>589</b>

<b>GRADUATE COLLEGE</b>				
	Bachelor	Masters	Doctorate	Total
Environmental Sciences	0	7	5	<b>12</b>
International Studies	0	25	0	<b>25</b>
Natural & Applied Science	0	36	0	<b>36</b>
Photonics	0	0	2	<b>2</b>
Veterinary Biomedical Sciences	0	2	4	<b>6</b>
<b>Total Graduate College</b>	<b>0</b>	<b>70</b>	<b>11</b>	<b>81</b>

<b>COLLEGE OF HUMAN ENVIRONMENTAL SCIENCES</b>				
	Bachelor	Masters	Doctorate	Total
Dean of Human Environmental Sciences	16	3	6	<b>25</b>
Design, Housing & Merchandising	99	7	0	<b>106</b>
Hotel & Restaurant Administration	103	6	2	<b>111</b>
Human Development & Family Science	137	20	0	<b>157</b>
Nutritional Sciences	61	13	1	<b>75</b>
<b>Total Human Environmental Sci.</b>	<b>416</b>	<b>49</b>	<b>9</b>	<b>474</b>

*Note:* Interdisciplinary graduate programs that do not have a specific area of specialization are reported in the Graduate College.

This table does not include the 78 professional degrees granted by the Center for Veterinary Health Sciences.

**UNDERGRADUATE DEGREES GRANTED BY COLLEGE AND GENDER  
OKLAHOMA STATE UNIVERSITY  
ACADEMIC YEARS 1998-1999 THROUGH 2007-2008**

College	1998-99	1999-00	2000-01	2001-02	2002-03	2003-04	2004-05	2005-06	2006-07	2007-08
<b>Ag Sci &amp; Nat Res</b>										
Female	145	156	175	146	159	177	193	176	181	225
Male	241	228	225	211	230	222	223	215	214	232
<i>Total</i>	386	384	400	357	389	399	416	391	395	457
<b>Arts &amp; Sciences</b>										
Female	372	414	436	484	480	529	541	572	640	590
Male	302	338	339	360	369	409	422	446	463	430
<i>Total</i>	674	752	775	844	849	938	963	1,018	1,103	1,020
<b>Spears School of Bus</b>										
Female	323	317	350	373	398	421	441	431	393	432
Male	414	393	422	467	511	534	533	584	581	593
<i>Total</i>	737	710	772	840	909	955	974	1,015	974	1,025
<b>Education</b>										
Female	204	222	197	172	192	208	234	245	261	281
Male	140	116	135	104	161	142	147	162	172	182
<i>Total</i>	344	338	332	276	353	350	381	407	433	463
<b>Engr, Arch, &amp; Tech</b>										
Female	54	56	62	79	75	87	86	79	76	64
Male	381	374	385	367	351	334	369	400	383	377
<i>Total</i>	435	430	447	446	426	421	455	479	459	441
<b>Human Envir Sci</b>										
Female	192	195	217	208	254	286	315	324	304	348
Male	32	25	37	33	41	43	45	64	44	68
<i>Total</i>	224	220	254	241	295	329	360	388	348	416
<b>Totals</b>										
Female	1,290	1,360	1,437	1,462	1,558	1,708	1,810	1,827	1,855	1,940
Male	1,510	1,474	1,543	1,542	1,663	1,684	1,739	1,871	1,857	1,882
<i>Total</i>	2,800	2,834	2,980	3,004	3,221	3,392	3,549	3,698	3,712	3,822

*Note:* Degrees are reported in the college that grants the degree.

**MASTERS DEGREES GRANTED BY COLLEGE AND GENDER  
OKLAHOMA STATE UNIVERSITY  
ACADEMIC YEARS 1998-1999 THROUGH 2007-2008**

College	1998-99	1999-00	2000-01	2001-02	2002-03	2003-04	2004-05	2005-06	2006-07	2007-08
<b>Ag Sci &amp; Nat Res</b>										
Female	34	23	26	27	33	33	34	25	26	51
Male	39	35	45	42	32	41	45	18	21	26
<i>Total</i>	73	58	71	69	65	74	79	43	47	77
<b>Arts &amp; Sciences</b>										
Female	74	90	101	79	70	89	80	82	88	64
Male	78	81	89	56	92	67	74	94	63	84
<i>Total</i>	152	171	190	135	162	156	154	176	151	148
<b>Spears School of Bus</b>										
Female	47	44	59	53	70	81	97	67	87	74
Male	93	112	89	84	121	169	175	136	142	166
<i>Total</i>	140	156	148	137	191	250	272	203	229	240
<b>Education</b>										
Female	123	117	92	112	124	132	118	113	99	107
Male	47	51	56	54	51	43	37	31	37	48
<i>Total</i>	170	168	148	166	175	175	155	144	136	155
<b>Engr, Arch, &amp; Tech</b>										
Female	15	19	43	29	43	37	35	45	25	28
Male	120	144	133	123	164	195	242	155	103	105
<i>Total</i>	135	163	176	152	207	232	277	200	128	133
<b>Human Envir Sci</b>										
Female	31	31	31	26	33	30	40	46	29	41
Male	7	7	4	6	10	5	7	12	8	8
<i>Total</i>	38	38	35	32	43	35	47	58	37	49
<b>Graduate College*</b>										
Female	26	49	40	42	17	40	44	39	38	38
Male	48	106	69	49	14	33	45	41	34	32
<i>Total</i>	74	155	109	91	31	73	89	80	72	70
<b>Totals</b>										
Female	350	373	392	368	390	442	448	417	392	403
Male	432	536	485	414	484	553	625	487	408	469
<i>Total</i>	782	909	877	782	874	995	1,073	904	800	872

\*Interdisciplinary graduate programs that do not have a specific area of specialization are reported in the Graduate College.

Data in this table has been changed to reflect the fact that graduate degrees in Veterinary Biomedical Sciences are now reported as interdisciplinary programs.

This data will therefore not agree with previous Student Profiles.

*Note:* Degrees are reported in the college that grants the degree.

**DOCTORATE & PROFESSIONAL DEGREES GRANTED BY COLLEGE AND GENDER  
OKLAHOMA STATE UNIVERSITY  
ACADEMIC YEARS 1998-1999 THROUGH 2007-2008**

College	1998-99	1999-00	2000-01	2001-02	2002-03	2003-04	2004-05	2005-06	2006-07	2007-08
<b>Ag Sci &amp; Nat Res</b>										
Female	6	5	12	5	6	7	5	11	7	7
Male	23	24	31	21	20	24	21	22	21	20
<i>Total</i>	29	29	43	26	26	31	26	33	28	27
<b>Arts &amp; Sciences</b>										
Female	19	16	15	10	17	14	11	13	15	11
Male	25	25	23	23	31	17	15	20	29	22
<i>Total</i>	44	41	38	33	48	31	26	33	44	33
<b>Spears School of Bus</b>										
Female	4	2	2	8	2	5	1	1	2	7
Male	7	8	9	12	3	13	14	7	6	2
<i>Total</i>	11	10	11	20	5	18	15	8	8	9
<b>Education</b>										
Female	50	47	59	58	45	43	41	32	39	26
Male	26	20	49	26	29	38	28	25	16	17
<i>Total</i>	76	67	108	84	74	81	69	57	55	43
<b>Engr, Arch, &amp; Tech</b>										
Female	3	1	0	2	1	2	2	2	7	3
Male	15	13	15	14	13	18	17	22	24	12
<i>Total</i>	18	14	15	16	14	20	19	24	31	15
<b>Human Envir Sci</b>										
Female	2	11	6	5	6	5	5	8	10	7
Male	1	1	1	1	1	6	2	6	5	2
<i>Total</i>	3	12	7	6	7	11	7	14	15	9
<b>Graduate College*</b>										
Female	3	6	4	2	4	4	6	3	7	3
Male	4	8	6	4	7	12	12	8	8	8
<i>Total</i>	7	14	10	6	11	16	18	11	15	11
<b>Cntr for Vet Hlth Sci**</b>										
Female	43	39	44	46	45	38	43	45	50	54
Male	30	33	33	25	24	35	26	23	17	24
<i>Total</i>	73	72	77	71	69	73	69	68	67	78
<b>Totals</b>										
Female	130	127	142	136	126	118	114	115	137	118
Male	131	132	167	126	128	163	135	133	126	107
<i>Total</i>	261	259	309	262	254	281	249	248	263	225

\*Interdisciplinary graduate programs that do not have a specific area of specialization are reported in the Graduate College.  
Data in this table has been changed to reflect the fact that graduate degrees in Veterinary Biomedical Sciences are now reported as interdisciplinary programs.  
This data will therefore not agree with previous Student Profiles.

\*\*Includes only professional degrees granted in the Center for Veterinary Health Sciences.

Note: Degrees are reported in the college which grants the degree.

**OKLAHOMA STATE UNIVERSITY  
DEGREES GRANTED BY COLLEGE  
SUMMER, FALL, AND SPRING  
1895-96 TO PRESENT**

<u>Year</u>	<u>B.Un.St.</u>	<u>ASNR</u>	<u>A&amp;S</u>	<u>SSB</u>	<u>COE</u>	<u>CEAT</u>	<u>HES</u>	<u>CVHS</u>	<u>GR</u>	<u>ASSOC</u>	<u>Total</u>	<u>Accum. Total</u>
1895-96		5	1								6	6
1896-97		0	3								3	9
1897-98		0	7								7	16
1898-99		0	8								8	24
1899-00		2	4								6	30
1900-01		0	5								5	35
1901-02		0	15			3					18	53
1902-03		0	16			7					23	76
1903-04		4	8			8					20	96
1904-05		6	7			6	1				20	116
1905-06		1	11			3	1				16	132
1906-07		3	9			6	0				18	150
1907-08		5	9			9	0				23	173
1908-09		1	11			16	3				31	204
1909-10		7	9		2	25	5				48	252
1910-11		5	8		2	21	4				40	292
1911-12		17	16		6	22	8		1		70	362
1912-13		26	11		4	17	15		0		73	435
1913-14		19	18		13	11	18		0		79	514
1914-15		29	15		15	17	24		2		102	616
1915-16		21	5	4	26	15	15		5		91	707
1916-17		30	15	2	26	14	23		0		110	817
1917-18		15	4	2	18	14	19		2		74	891
1918-19		10	3	2	15	7	30		1		68	959
1919-20		23	4	9	17	10	17		1		81	1,040
1920-21		17	9	13	12	16	31		4		102	1,142
1921-22		33	10	22	18	20	32		4		139	1,281
1922-23		24	15	32	20	19	33		12		155	1,436
1923-24		33	17	44	31	21	35		8		189	1,625
1924-25		42	25	43	31	25	58		14		238	1,863
1925-26		54	34	33	45	27	37		15		245	2,108
1926-27		48	57	36	51	40	48		12		292	2,400
1927-28		55	68	39	60	58	53		25		358	2,758
1928-29		61	77	41	69	62	49		22		381	3,139
1929-30		53	72	52	61	58	38		44		378	3,517
1930-31		71	75	54	42	77	48		102		469	3,986
1931-32		72	99	58	62	75	41		150		557	4,543
1932-33		65	97	71	69	96	50		157		605	5,148
1933-34		69	86	57	63	76	32		92		475	5,623
1934-35		82	116	82	72	87	56		88		583	6,206
1935-36		81	92	77	70	93	53		91		557	6,763
1936-37		125	98	92	86	90	54		118		663	7,426
1937-38		156	96	112	120	117	59		145		805	8,231
1938-39		177	102	119	125	128	89		212		952	9,183
1939-40		201	77	142	134	144	96		219		1,013	10,196
1940-41		222	98	113	120	132	101		208		994	11,190
1941-42		159	114	118	124	132	139		163		949	12,139
1942-43		107	144	93	70	123	102		84		723	12,862
1943-44		12	59	27	34	31	96		29		288	13,150
1944-45		14	65	34	34	13	62		50		272	13,422
1945-46		60	62	60	55	23	67		94		421	13,843
1946-47		175	169	167	86	129	85		177		988	14,831
1947-48		251	290	266	129	271	111		273		1,591	16,422
1948-49		434	379	425	153	455	140		342		2,328	18,750



Year	B.Un.St.	ASNR	A&S	SSB	COE	CEAT	HES	CVHS	GR	ASSOC	Total	Accum. Total
1949-50		565	445	407	167	618	136		401		2,739	21,489
1950-51		449	309	289	144	453	169	26	411		2,250	23,739
1951-52		338	247	214	123	217	136	36	395		1,706	25,445
1952-53		296	247	195	132	193	141	30	480		1,714	27,159
1953-54		284	200	245	125	211	133	34	430		1,662	28,821
1954-55		256	244	242	132	198	137	31	437		1,677	30,498
1955-56		296	254	261	124	255	136	32	404		1,762	32,260
1956-57		337	297	207	153	340	151	32	416		1,933	34,193
1957-58		302	307	218	181	434	157	34	472	147	2,252	36,445
1958-59		260	285	257	226	421	134	38	456	120	2,197	38,642
1959-60		242	279	257	209	424	146	37	502	114	2,210	40,852
1960-61		269	332	261	263	335	153	34	506	152	2,305	43,157
1961-62		254	327	260	248	340	140	31	557	108	2,265	45,422
1962-63		261	424	281	241	325	133	41	600	126	2,432	47,854
1963-64		263	445	275	291	334	164	34	629	119	2,554	50,408
1964-65		282	545	262	260	363	166	44	728	134	2,784	53,192
1965-66		276	589	325	291	248	165	40	705	155	2,794	55,986
1966-67		307	578	298	300	282	186	43	757	131	2,882	58,868
1967-68		317	646	355	361	241	169	47	765	143	3,044	61,912
1968-69		356	695	439	477	253	268	40	743	155	3,426	65,338
1969-70		355	744	449	440	301	253	45	832	156	3,575	68,913
1970-71		354	769	465	484	433	285	46	833	223	3,892	72,805
1971-72		359	841	468	463	377	277	49	889	258	3,981	76,786
1972-73		353	887	524	469	474	263	43	881	321	4,215	81,001
1973-74	2	352	995	544	379	426	273	47	901	305	4,224	85,225
1974-75	10	315	968	519	337	415	293	52	943	331	4,183	89,408
1975-76	9	355	912	533	343	378	242	57	958	297	4,084	93,492
1976-77	11	349	899	583	279	369	235	60	896	350	4,031	97,523
1977-78	13	387	848	579	267	451	237	60	894	373	4,109	101,632
1978-79	17	447	926	589	299	563	260	63	873	392	4,429	106,061
1979-80	14	382	788	737	266	533	268	64	826	385	4,263	110,324
1980-81	21	421	812	791	253	552	234	58	792	115	4,049	114,373
1981-82	13	374	782	871	273	554	221	67	864	103	4,122	118,495
1982-83	7	443	749	858	196	596	197	71	836	99	4,052	122,547
1983-84	6	317	857	931	263	584	194	62	924	87	4,225	126,772
1984-85	6	379	844	953	294	672	183	66	905	100	4,402	131,174
1985-86	9	317	843	959	266	644	220	71	872	94	4,295	135,469
1986-87	12	272	787	940	246	572	247	64	843	60	4,043	139,512
1987-88	8	270	697	877	232	559	192	65	924	61	3,885	143,397
1988-89	16	262	775	847	258	487	240	69	854	43	3,851	147,248
1989-90	9	275	709	823	302	436	230	65	827		3,676	150,924
1990-91	6	257	740	781	328	382	237	69	852		3,652	154,576
1991-92	4	234	746	734	388	337	239	53	839		3,574	158,150
1992-93	10	269	756	723	395	411	192	62	976		3,794	161,944
1993-94	5	281	695	643	400	421	234	69	947		3,695	165,639
1994-95	2	269	681	613	427	392	211	64	945		3,604	169,243
1995-96	5	299	731	624	365	455	220	65	898		3,662	172,905
1996-97	2	338	725	623	370	464	218	67	970		3,777	176,682
1997-98	7	350	745	616	331	430	201	64	940		3,684	180,366
1998-99	4	368	696	723	342	444	215	76	1,066		3,934	184,300
1999-00	12	384	722	702	343	441	219	70	1,137		4,030	188,330
2000-01	11	392	787	776	293	431	268	75	1,069		4,102	192,432
2001-02	11	354	856	846	293	437	222	71	944		4,034	196,466
2002-03	19	388	848	908	350	426	282	69	1,059		4,349	200,815
2003-04	21	399	938	955	347	421	311	73	1,203		4,668	205,483
2004-05	30	415	958	972	378	454	342	69	1,253		4,871	210,354
2005-06	33	391	1,011	1,010	403	479	371	68	1,084		4,850	215,204
2006-07	54	394	1,081	968	424	455	336	67	996		4,775	219,979
2007-08	83	451	993	1,018	445	431	401	78	1,019		4,919	224,898
<b>TOTAL</b>	<b>502</b>	<b>22,963</b>	<b>42,760</b>	<b>37,164</b>	<b>19,869</b>	<b>27,441</b>	<b>14,961</b>	<b>3,157</b>	<b>50,324</b>	<b>5,757</b>		



# RETENTION OF STUDENTS



**RETENTION AND GRADUATION RATES OF NEW FRESHMEN  
OKLAHOMA STATE UNIVERSITY  
FALL SEMESTERS 1998 THROUGH 2007  
FULL-TIME STUDENTS**

**RETENTION**

Fall Semester	Percent Who Returned	Percent Who Dropped
1998	82.8	17.2
1999	84.6	15.4
2000	81.7	18.3
2001	80.1	19.9
2002	80.4	19.6
2003	79.7	20.3
2004	78.7	21.3
2005	79.3	20.7
2006	80.3	19.7
2007	77.1	22.9

Note: Retention is defined as the percent of enrolled students of a Fall semester who return for the following Fall semester.

**GRADUATION**

Beginning Freshman Class of:	Percent Who Graduated
1998	57.6
1999	59.5
2000	59.8
2001	57.6
2002	60.1

Note: Percentages reported in this table are based on 6-year graduation rates.

**RETENTION OF NEW FRESHMAN CLASS  
OKLAHOMA STATE UNIVERSITY  
FALL SEMESTERS 1998 THROUGH 2007  
FULL-TIME STUDENTS**

Beginning Freshmen Class of:	After 1 Year			After 2 Years			After 3 Years			After 4 Years			After 5 Years			After 6 Years		
	Drop.	Cont.	Grad.	Drop.	Cont.	Grad.	Drop.	Cont.	Grad.	Drop.	Cont.	Grad.	Drop.	Cont.	Grad.	Drop.	Cont.	Grad.
1998	17.2	82.8	0.0	26.7	73.3	0.0	31.9	66.4	1.7	37.3	38.0	24.7	38.6	10.1	51.3	37.9	4.5	57.6
1999	15.4	84.6	0.0	26.5	73.3	0.2	32.6	65.8	1.6	35.9	38.0	26.1	37.4	10.1	52.5	36.6	3.9	59.5
2000	18.3	81.7	0.0	28.7	71.1	0.2	32.4	65.8	1.8	36.1	36.1	27.8	37.1	9.5	53.4	36.5	3.7	59.8
2001	19.9	80.1	0.0	29.2	70.8	0.0	34.0	64.9	1.1	35.9	37.3	26.8	38.7	9.8	51.5	38.6	3.8	57.6
2002	19.6	80.4	0.0	28.8	71.2	0.0	31.7	67.3	1.0	34.9	35.7	29.4	37.1	9.3	53.6	36.8	3.1	60.1
2003	20.3	79.7	0.0	29.0	70.9	0.1	32.2	66.3	1.5	35.9	33.2	30.9	37.1	9.1	53.8			
2004	21.3	78.7	0.0	29.6	70.4	0.0	33.6	65.2	1.2	36.6	31.3	32.1						
2005	20.7	79.3	0.0	28.8	71.0	0.2	31.1	67.0	1.9									
2006	19.7	80.3	0.0	28.9	71.1	0.0												
2007	22.9	77.1	0.0															
<b>Average</b>	<b>19.5</b>	<b>80.5</b>	<b>0.0</b>	<b>28.5</b>	<b>71.4</b>	<b>0.1</b>	<b>32.4</b>	<b>66.1</b>	<b>1.5</b>	<b>36.1</b>	<b>35.6</b>	<b>28.3</b>	<b>37.7</b>	<b>9.6</b>	<b>52.7</b>	<b>37.3</b>	<b>3.8</b>	<b>58.9</b>

Note: Retention is defined as the percent of enrolled students of a fall semester who return for the following fall semester. Example: A student who is enrolled as a new freshman in the Fall Semester 1998 and who was also enrolled as an undergraduate in the Fall Semester 1999 is reflected in the 82.8% continued enrollment figure above. Students admitted to the Graduate College at OSU are counted as graduated. Students admitted to the Center for Veterinary Health Sciences after their third year are also counted as graduated. This table includes Summer 2008 graduates.

**RETENTION AND GRADUATION RATES OF NEW FRESHMEN  
BY ETHNICITY  
OKLAHOMA STATE UNIVERSITY  
FULL-TIME STUDENTS**

Ethnicity	1st-Year Retention Rates		6-Year Graduation Rates	
	Year	Percent	Year	Percent
White	2005	79.5	2000	61.3
	2006	80.6	2001	58.7
	2007	77.9	2002	61.3
African American	2005	82.4	2000	44.1
	2006	76.4	2001	50.8
	2007	73.4	2002	48.2
Native American	2005	75.0	2000	52.7
	2006	80.2	2001	53.1
	2007	74.3	2002	50.3
Hispanic	2005	73.0	2000	57.4
	2006	76.4	2001	45.3
	2007	76.5	2002	58.1
Asian	2005	88.5	2000	58.6
	2006	77.3	2001	54.8
	2007	70.9	2002	61.4
International	2005	83.0	2000	72.2
	2006	81.0	2001	62.7
	2007	76.2	2002	76.5

**RETENTION OF UNDERGRADUATE STUDENTS BY CLASSIFICATION AND COLLEGE  
OKLAHOMA STATE UNIVERSITY  
FALL SEMESTER 2007 STUDENTS/FALL 2008 STATUS**

**FRESHMEN**

College of Enrollment Fall 2007	College of Enrollment - Fall Semester 2008								Dropped	Grad	Total
	ASNR	A&S	SSB	COE	ENGR	TECH	HES	UAS			
Ag. Sci. & Nat. Res.	289 64.2%	14 3.1%	15 3.3%	11 2.4%	1 0.2%	1 0.2%	3 0.7%	4 0.9%	112 24.9%	0 0.0%	<b>450</b>
Arts & Sciences	14 1.2%	669 57.2%	63 5.4%	26 2.2%	7 0.6%	3 0.3%	35 3.0%	2 0.2%	350 29.9%	0 0.0%	<b>1,169</b>
Spears School of Bus.	6 0.9%	27 3.9%	452 64.6%	16 2.3%	8 1.1%	5 0.7%	20 2.9%	4 0.6%	161 23.0%	1 0.1%	<b>700</b>
Education	4 1.3%	29 9.4%	12 3.9%	172 56.0%	0 0.0%	3 1.0%	9 2.9%	2 0.7%	76 24.8%	0 0.0%	<b>307</b>
Engr. & Arch.	9 1.5%	33 5.5%	38 6.4%	14 2.3%	325 54.5%	36 6.0%	10 1.7%	4 0.7%	127 21.3%	0 0.0%	<b>596</b>
Engr. Tech.	0 0.0%	6 6.6%	3 3.3%	3 3.3%	6 6.6%	48 52.7%	0 0.0%	0 0.0%	25 27.5%	0 0.0%	<b>91</b>
Human Envir. Sci.	2 0.6%	21 5.8%	10 2.8%	20 5.6%	1 0.3%	0 0.0%	225 62.5%	2 0.6%	79 21.9%	0 0.0%	<b>360</b>
Univ. Acad. Services	3 0.8%	15 4.0%	23 6.1%	18 4.8%	1 0.3%	2 0.5%	13 3.5%	172 45.9%	128 34.1%	0 0.0%	<b>375</b>
<b>Total</b>	<b>327</b> <b>8.1%</b>	<b>814</b> <b>20.1%</b>	<b>616</b> <b>15.2%</b>	<b>280</b> <b>6.9%</b>	<b>349</b> <b>8.6%</b>	<b>98</b> <b>2.4%</b>	<b>315</b> <b>7.8%</b>	<b>190</b> <b>4.7%</b>	<b>1,058</b> <b>26.1%</b>	<b>1</b> <b>0.0%</b>	<b>4,048</b>

Note: The above table may be interpreted in this way: Of the 307 freshmen enrolled in the College of Education in the Fall Semester 2007, 172 (56.0%) were enrolled in the same college in the Fall Semester 2008, 76 students (24.8%) were not enrolled at Oklahoma State University, and the remainder transferred to other colleges within OSU.

This chart excludes concurrently enrolled high school students, special undergraduate students, and students whose enrollment was cancelled during the Fall 2007 Semester. Students are counted as graduated if they have enrolled in a graduate program at OSU.



**RETENTION OF UNDERGRADUATE STUDENTS BY CLASSIFICATION AND COLLEGE  
OKLAHOMA STATE UNIVERSITY  
FALL SEMESTER 2007 STUDENTS/FALL 2008 STATUS**

**SOPHOMORE**

College of Enrollment Fall 2007	College of Enrollment - Fall Semester 2008								Dropped	Grad	Total
	ASNR	A&S	SSB	COE	ENGR	TECH	HES	UAS			
Ag. Sci. & Nat. Res.	307 76.0%	20 5.0%	12 3.0%	5 1.2%	1 0.2%	2 0.5%	7 1.7%	2 0.5%	47 11.6%	1 0.2%	<b>404</b>
Arts & Sciences	16 1.4%	808 68.8%	51 4.3%	39 3.3%	6 0.5%	4 0.3%	25 2.1%	5 0.4%	220 18.7%	0 0.0%	<b>1,174</b>
Spears School of Bus.	4 0.4%	31 3.4%	718 78.4%	18 2.0%	3 0.3%	4 0.4%	19 2.1%	7 0.8%	112 12.2%	0 0.0%	<b>916</b>
Education	3 0.8%	15 3.8%	9 2.3%	284 72.1%	0 0.0%	1 0.3%	8 2.0%	2 0.5%	72 18.3%	0 0.0%	<b>394</b>
Engr. & Arch.	9 2.1%	20 4.6%	23 5.3%	8 1.8%	295 67.8%	22 5.1%	2 0.5%	1 0.2%	55 12.6%	0 0.0%	<b>435</b>
Engr. Tech.	0 0.0%	2 1.4%	5 3.6%	1 0.7%	4 2.9%	113 81.9%	0 0.0%	0 0.0%	13 9.4%	0 0.0%	<b>138</b>
Human Envir. Sci.	2 0.4%	8 1.7%	18 3.9%	9 1.9%	0 0.0%	0 0.0%	368 79.3%	3 0.6%	56 12.1%	0 0.0%	<b>464</b>
Univ. Acad. Services	5 2.8%	21 11.7%	37 20.6%	16 8.9%	2 1.1%	5 2.8%	10 5.6%	25 13.9%	59 32.8%	0 0.0%	<b>180</b>
<b>Total</b>	<b>346</b> <b>8.4%</b>	<b>925</b> <b>22.5%</b>	<b>873</b> <b>21.3%</b>	<b>380</b> <b>9.3%</b>	<b>311</b> <b>7.6%</b>	<b>151</b> <b>3.7%</b>	<b>439</b> <b>10.7%</b>	<b>45</b> <b>1.1%</b>	<b>634</b> <b>15.4%</b>	<b>1</b> <b>0.0%</b>	<b>4,105</b>

Note: The above table may be interpreted in this way: Of the 916 sophomores enrolled in the Spears School of Business in the Fall Semester 2007, 718 (78.4%) were enrolled in the same college in the Fall Semester 2008, 112 students (12.2%) were not enrolled at Oklahoma State University, and the remainder transferred to other colleges within OSU.

This chart excludes concurrently enrolled high school students, special undergraduate students, and students whose enrollment was cancelled during the Fall 2007 Semester. Students are counted as graduated if they have enrolled in a graduate program at OSU.

**RETENTION OF UNDERGRADUATE STUDENTS BY CLASSIFICATION AND COLLEGE  
OKLAHOMA STATE UNIVERSITY  
FALL SEMESTER 2007 STUDENTS/FALL 2008 STATUS**

**JUNIOR**

College of Enrollment Fall 2007	College of Enrollment - Fall Semester 2008								Dropped	Grad	Total
	ASNR	A&S	SSB	COE	ENGR	TECH	HES	UAS			
Ag. Sci. & Nat. Res.	393 73.6%	10 1.9%	2 0.4%	5 0.9%	0 0.0%	2 0.4%	3 0.6%	1 0.2%	69 12.9%	49 9.2%	<b>534</b>
Arts & Sciences	5 0.4%	947 73.6%	20 1.6%	11 0.9%	4 0.3%	5 0.4%	7 0.5%	2 0.2%	186 14.5%	99 7.7%	<b>1,286</b>
Spears School of Bus.	1 0.1%	11 0.9%	891 73.3%	5 0.4%	0 0.0%	0 0.0%	2 0.2%	2 0.2%	151 12.4%	152 12.5%	<b>1,215</b>
Education	0 0.0%	10 1.8%	8 1.5%	412 75.7%	2 0.4%	1 0.2%	2 0.4%	2 0.4%	86 15.8%	21 3.9%	<b>544</b>
Engr. & Arch.	2 0.5%	8 1.9%	7 1.6%	1 0.2%	345 80.0%	35 8.1%	1 0.2%	0 0.0%	32 7.4%	0 0.0%	<b>431</b>
Engr. Tech.	2 1.1%	1 0.6%	3 1.7%	0 0.0%	1 0.6%	151 84.4%	0 0.0%	1 0.6%	16 8.9%	4 2.2%	<b>179</b>
Human Envir. Sci.	1 0.2%	7 1.3%	6 1.1%	1 0.2%	2 0.4%	0 0.0%	417 78.8%	0 0.0%	59 11.2%	36 6.8%	<b>529</b>
Univ. Acad. Services	1 1.7%	6 10.2%	19 32.2%	5 8.5%	1 1.7%	0 0.0%	4 6.8%	12 20.3%	11 18.6%	0 0.0%	<b>59</b>
<b>Total</b>	<b>405</b> <b>8.5%</b>	<b>1,000</b> <b>20.9%</b>	<b>956</b> <b>20.0%</b>	<b>440</b> <b>9.2%</b>	<b>355</b> <b>7.4%</b>	<b>194</b> <b>4.1%</b>	<b>436</b> <b>9.1%</b>	<b>20</b> <b>0.4%</b>	<b>610</b> <b>12.8%</b>	<b>361</b> <b>7.6%</b>	<b>4,777</b>

Note: The above table may be interpreted in this way: Of the 529 juniors enrolled in the College of Human Environmental Sciences in the Fall Semester 2007, 417 (78.8%) were enrolled in the same college in the Fall Semester 2008, 59 students (11.2%) were not enrolled at Oklahoma State University, 36 (6.8%) had graduated, and the remainder transferred to other colleges within OSU.

This chart excludes concurrently enrolled high school students, special undergraduate students, and students whose enrollment was cancelled during the Fall 2007 Semester. Students are counted as graduated if they have enrolled in a graduate program at OSU.

**RETENTION OF UNDERGRADUATE STUDENTS BY CLASSIFICATION AND COLLEGE  
OKLAHOMA STATE UNIVERSITY  
FALL SEMESTER 2007 STUDENTS/FALL 2008 STATUS**

**SENIOR**

College of Enrollment Fall 2007	College of Enrollment - Fall Semester 2008								Dropped	Grad	Total
	ASNR	A&S	SSB	COE	ENGR	TECH	HES	UAS			
Ag. Sci. & Nat. Res.	125 23.1%	1 0.2%	0 0.0%	2 0.4%	0 0.0%	0 0.0%	0 0.0%	1 0.2%	59 10.9%	354 65.3%	<b>542</b>
Arts & Sciences	3 0.2%	350 25.5%	2 0.1%	2 0.1%	2 0.1%	1 0.1%	2 0.1%	0 0.0%	216 15.7%	797 58.0%	<b>1,375</b>
Spears School of Bus.	0 0.0%	3 0.3%	260 22.0%	1 0.1%	0 0.0%	0 0.0%	0 0.0%	0 0.0%	153 13.0%	764 64.7%	<b>1,181</b>
Education	0 0.0%	6 0.9%	2 0.3%	167 25.3%	0 0.0%	0 0.0%	1 0.2%	0 0.0%	96 14.5%	388 58.8%	<b>660</b>
Engr. & Arch.	0 0.0%	4 0.6%	2 0.3%	1 0.1%	315 46.5%	19 2.8%	0 0.0%	0 0.0%	58 8.6%	278 41.1%	<b>677</b>
Engr. Tech.	0 0.0%	0 0.0%	0 0.0%	0 0.0%	1 0.4%	87 36.3%	0 0.0%	0 0.0%	13 5.4%	139 57.9%	<b>240</b>
Human Envir. Sci.	0 0.0%	1 0.2%	3 0.5%	0 0.0%	0 0.0%	0 0.0%	149 25.6%	0 0.0%	72 12.3%	358 61.4%	<b>583</b>
Univ. Acad. Services	2 11.8%	2 11.8%	4 23.5%	1 5.9%	0 0.0%	0 0.0%	1 5.9%	1 5.9%	3 17.6%	3 17.6%	<b>17</b>
<b>Total</b>	<b>130</b> <b>2.5%</b>	<b>367</b> <b>7.0%</b>	<b>273</b> <b>5.2%</b>	<b>174</b> <b>3.3%</b>	<b>318</b> <b>6.0%</b>	<b>107</b> <b>2.0%</b>	<b>153</b> <b>2.9%</b>	<b>2</b> <b>0.0%</b>	<b>670</b> <b>12.7%</b>	<b>3,081</b> <b>58.4%</b>	<b>5,275</b>

Note: The above table may be interpreted in this way: Of the 677 seniors enrolled in the College of Engineering & Architecture in the Fall Semester 2007, 315 (46.5%) were enrolled in the same college in the Fall Semester 2008, 58 students (8.6%) were not enrolled at Oklahoma State University, 278 (41.1%) had graduated, and the remainder transferred to other colleges within OSU.

This chart excludes concurrently enrolled high school students, special undergraduate students, and students whose enrollment was cancelled during the Fall 2007 Semester. Students are counted as graduated if they have enrolled in a graduate program at OSU.

**RETENTION OF ALL UNDERGRADUATE STUDENTS BY CLASSIFICATION AND COLLEGE  
OKLAHOMA STATE UNIVERSITY  
FALL SEMESTER 2007 STUDENTS/FALL 2008 STATUS**

College of Enrollment Fall 2007	College of Enrollment - Fall Semester 2008								Dropped	Grad	Total
	ASNR	A&S	SSB	COE	ENGR	TECH	HES	UAS			
Ag. Sci. & Nat. Res.	1,114 57.7%	45 2.3%	29 1.5%	23 1.2%	2 0.1%	5 0.3%	13 0.7%	8 0.4%	287 14.9%	404 20.9%	<b>1,930</b>
Arts & Sciences	38 0.8%	2,774 55.4%	136 2.7%	78 1.6%	19 0.4%	13 0.3%	69 1.4%	9 0.2%	972 19.4%	896 17.9%	<b>5,004</b>
Spears School of Bus.	11 0.3%	72 1.8%	2,321 57.9%	40 1.0%	11 0.3%	9 0.2%	41 1.0%	13 0.3%	577 14.4%	917 22.9%	<b>4,012</b>
Education	7 0.4%	60 3.1%	31 1.6%	1,035 54.3%	2 0.1%	5 0.3%	20 1.0%	6 0.3%	330 17.3%	409 21.5%	<b>1,905</b>
Engr. & Arch.	20 0.9%	65 3.0%	70 3.3%	24 1.1%	1,280 59.8%	112 5.2%	13 0.6%	5 0.2%	272 12.7%	278 13.0%	<b>2,139</b>
Engr. Tech.	2 0.3%	9 1.4%	11 1.7%	4 0.6%	12 1.9%	399 61.6%	0 0.0%	1 0.2%	67 10.3%	143 22.1%	<b>648</b>
Human Envir. Sci.	5 0.3%	37 1.9%	37 1.9%	30 1.5%	3 0.2%	0 0.0%	1,159 59.9%	5 0.3%	266 13.7%	394 20.4%	<b>1,936</b>
Univ. Acad. Services	11 1.7%	44 7.0%	83 13.2%	40 6.3%	4 0.6%	7 1.1%	28 4.4%	210 33.3%	201 31.9%	3 0.5%	<b>631</b>
<b>Total</b>	<b>1,208</b> <b>6.6%</b>	<b>3,106</b> <b>17.1%</b>	<b>2,718</b> <b>14.9%</b>	<b>1,274</b> <b>7.0%</b>	<b>1,333</b> <b>7.3%</b>	<b>550</b> <b>3.0%</b>	<b>1,343</b> <b>7.4%</b>	<b>257</b> <b>1.4%</b>	<b>2,972</b> <b>16.3%</b>	<b>3,444</b> <b>18.9%</b>	<b>18,205</b>

*Note:* The above table may be interpreted in this way: Of the 1,930 students enrolled in the College of Agricultural Sciences and Natural Resources in the Fall Semester 2007, 1,114 (57.7%) were enrolled in the same college in the Fall Semester 2008, 287 students (14.9%) were not enrolled at Oklahoma State University, 404 (20.9%) had graduated, and the remainder transferred to other colleges within OSU.

This chart excludes concurrently enrolled high school students, special undergraduate students, and students whose enrollment was cancelled during the Fall 2007 Semester. Students are counted as graduated if they have enrolled in a graduate program at OSU.

**RETENTION OF UNDERGRADUATE TRANSFER STUDENTS  
OKLAHOMA STATE UNIVERSITY  
FALL SEMESTERS 1998 THROUGH 2007  
FULL-TIME STUDENTS**

New Transfer Class of:	After 1 Year			After 2 Years			After 3 Years			After 4 Years			After 5 Years			After 6 Years		
	Drop.	Cont.	Grad.	Drop.	Cont.	Grad.	Drop.	Cont.	Grad.	Drop.	Cont.	Grad.	Drop.	Cont.	Grad.	Drop.	Cont.	Grad.
1998	23.1	76.1	0.8	32.6	56.7	10.7	36.2	28.2	35.6	38.0	10.2	51.8	37.3	4.2	58.5	36.8	2.2	61.0
1999	21.2	78.1	0.7	29.2	58.5	12.3	33.2	27.4	39.4	35.5	9.7	54.8	35.3	3.7	61.0	35.0	1.9	63.1
2000	22.3	77.2	0.5	31.1	55.5	13.4	35.8	26.6	37.6	36.5	11.6	51.9	36.9	5.2	57.9	36.6	1.6	61.8
2001	24.8	74.7	0.5	35.1	52.3	12.6	38.7	24.4	36.9	39.9	8.0	52.1	39.4	4.0	56.6	39.7	1.8	58.5
2002	22.2	77.1	0.7	32.0	53.7	14.3	36.3	24.5	39.2	37.3	8.8	53.9	38.3	3.5	58.2	37.5	1.8	60.7
2003	22.6	76.1	1.3	31.0	53.3	15.7	35.1	24.1	40.8	38.0	7.7	54.3	38.9	2.4	58.7			
2004	22.8	76.7	0.5	32.8	52.9	14.3	37.3	23.8	38.9	40.1	8.4	51.5						
2005	24.4	74.3	1.3	33.7	51.4	14.9	37.5	24.4	38.1									
2006	24.0	74.9	1.1	33.0	53.6	13.4												
2007	23.2	75.6	1.2															
<b>Average</b>	<b>23.0</b>	<b>76.1</b>	<b>0.9</b>	<b>32.3</b>	<b>54.2</b>	<b>13.5</b>	<b>36.3</b>	<b>25.4</b>	<b>38.3</b>	<b>37.9</b>	<b>9.2</b>	<b>52.9</b>	<b>37.7</b>	<b>3.8</b>	<b>58.5</b>	<b>37.1</b>	<b>1.9</b>	<b>61.0</b>

*Note:* Retention is defined as the percent of enrolled students of a fall semester who return for the following fall semester. Example: A student who is enrolled as a new transfer in the Fall Semester 1998 and who was also enrolled as an undergraduate in the Fall Semester 1999 is reflected in the 76.1% continued enrollment figure above. Students admitted to the Graduate College at OSU are counted as graduated. Students admitted to the Center for Veterinary Health Sciences after their third year are also counted as graduated. This table includes Summer 2008 graduates.

In past years students who enrolled at OSU from other countries for a "study abroad" experience were included in this table. Since these students are only here for one year they have now been excluded from this table. Therefore, the percentages in this table may differ from tables in previous years.

**RETENTION AND GRADUATION RATES OF NEW FRESHMEN AND TRANSFERS  
BY COLLEGE  
OKLAHOMA STATE UNIVERSITY  
FULL-TIME STUDENTS  
(EXPRESSED AS PERCENTS)**

College	1st-Year Retention Rates			6-Year Graduation Rates		
	Year	New Freshmen	Transfers	Year	New Freshmen	Transfers
Ag Sci & Nat Res	2005	86.4	78.8	2000	66.2	70.4
	2006	79.9	77.6	2001	60.7	63.7
	2007	77.9	75.7	2002	63.4	64.2
Arts & Sciences	2005	78.3	70.3	2000	57.0	55.9
	2006	80.8	72.3	2001	57.2	54.8
	2007	76.2	71.5	2002	59.9	60.3
Spears School of Bus.	2005	78.5	77.8	2000	70.5	64.2
	2006	85.3	74.6	2001	67.8	61.9
	2007	78.6	79.2	2002	68.4	65.3
Education	2005	77.3	69.8	2000	67.9	65.1
	2006	80.8	70.8	2001	55.8	61.3
	2007	75.6	76.0	2002	61.5	57.3
Engineering, Arch & Tech	2005	80.6	75.3	2000	62.1	58.8
	2006	83.8	83.4	2001	61.6	54.6
	2007	79.8	82.2	2002	63.7	59.7
Human Envir Sci	2005	80.8	76.7	2000	67.8	64.2
	2006	79.4	82.7	2001	60.6	63.6
	2007	81.2	74.2	2002	67.9	59.1
UAS - Alt Admission	2005	67.0	-	2000	36.0	-
	2006	65.2	-	2001	37.7	-
	2007	68.0	-	2002	31.5	-
UAS - Adult Admission	2005	-	-	2000	16.3	-
	2006	-	-	2001	11.1	-
	2007	-	-	2002	19.0	-
UAS - Transfer Probation	2005	-	75.0	2000	-	46.4
	2006	-	43.8	2001	-	23.5
	2007	-	57.1	2002	-	33.3
Admission by Core GPA	2005	76.0	-	2000	52.6	-
	2006	76.2	-	2001	56.7	-
	2007	73.0	-	2002	44.0	-

In past years students who enrolled at OSU from other countries for a "study abroad" experience were included in this table. Since these students are only here for one year they have now been excluded from this table. Therefore, the percentages in this table may differ from tables in previous years.

# ENROLLMENT PROJECTIONS





## **OKLAHOMA STATE UNIVERSITY FALL SEMESTER HEADCOUNT ENROLLMENT AND PROJECTIONS**

Enrollment at Oklahoma State University showed a decrease for the Fall 2008 semester with a headcount of 22,768. While any drop in enrollment is always a concern, it is important to look at contributing factors. In the past six years, the number of Bachelor degrees granted has increased by more than 800 (27%), with Oklahoma State University granting over 3,800 Bachelor degrees in 2007-2008 versus 3,000 in 2001-2002. In addition to the recent senior classes being the largest in more than 20 years, graduation rates have continued to improve. Oklahoma State University's most recent 6-year graduation rate is 60.1% which is the highest in school history. The 4-year and 5-year graduation rates of 32.1% and 53.8% respectively are also the highest in at least 30 years.

The projections for future years presented in this section are mathematical models based on past trends in applications, admitted students, and subsequent enrollments, as well as retention rates and forecasts of high school graduates. Forecasts for Oklahoma high school graduates show numbers fluctuating over the next four years. Because the OSU freshman class is made up of more than 75% Oklahoma residents, these forecasts are the primary source of projection numbers for freshman enrollment. The forecasts of Oklahoma high school graduates used in this section are based upon information from the Oklahoma State Department of Education and the State Regents for Higher Education. They assume that demographic trends such as immigration into and emigration out of the state will remain relatively constant.

Graduate enrollment at OSU continued to increase for the Fall 2008 semester. This is especially encouraging considering graduate enrollment typically declines during upswings in the economy and improving job markets that are currently occurring in Oklahoma. The increase is also a positive sign after several years that showed substantial increases in graduate degrees granted.

In summary, several factors affect enrollment projections at OSU. Some of these factors depend on policy decisions originating with the Oklahoma State Regents for Higher Education and others depend on recruitment policies set by OSU administration. The impact of these policies, as well as changing admissions, enrollment, retention, scholarship, and recruiting practices, all have a role in determining future enrollment at Oklahoma State University. The Office of Institutional Research & Information Management will continue to monitor developments in these areas and assess their impact on enrollment.

**OKLAHOMA HIGH SCHOOL GRADUATES AND ACT TEST-TAKERS  
1998-1999 THROUGH 2007-2008 ACTUAL**

Year	HS Grads	ACT Takers	Percent
1998-1999	37,396	26,455	70.7%
1999-2000	38,512	27,850	72.3%
2000-2001	38,344	27,910	72.8%
2001-2002	37,699	26,717	70.9%
2002-2003	37,688	27,009	71.7%
2003-2004	38,109	26,556	69.7%
2004-2005	37,446	26,297	70.2%
2005-2006	37,940	26,425	69.6%
2006-2007	38,314	26,360	68.8%
2007-2008*	38,420	27,131	70.6%

*Sources* : Student Data Report, Oklahoma State Regents for Higher Education, June 2008.  
 ACT High School Profile Report, HS Graduating Class 2008, Oklahoma.  
 \* 2007-2008 high school graduate count is a projection.

**PROJECTIONS OF OKLAHOMA HIGH SCHOOL GRADUATES  
AND ACT TEST-TAKERS**

2008-2009	37,908	26,418	69.7%
2009-2010	38,714	26,979	69.7%
2010-2011	36,799	25,645	69.7%
2011-2012	36,411	25,374	69.7%
2012-2013	35,910	25,025	69.7%

*Sources*: Student Data Report, Oklahoma State Regents for Higher Education, June 2008.  
 Projections of ACT test-takers are based on past patterns of participation.

**HIGH SCHOOL GRADUATES IN OKLAHOMA  
1998-1999 THROUGH 2006-2007 ACTUAL, WITH PROJECTIONS TO 2012-2013**

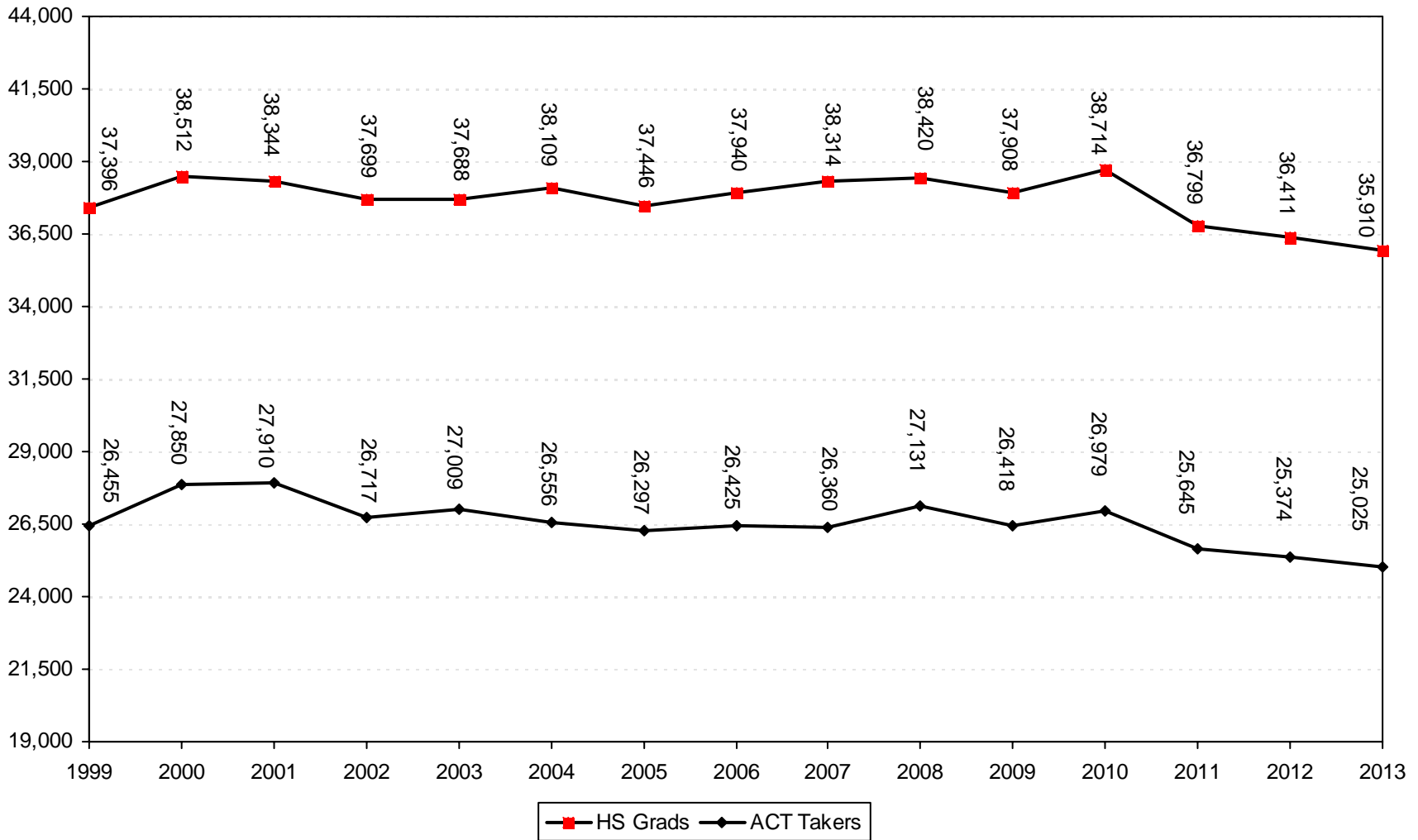

Note: High school graduate numbers are revised based on OSRHE Student Data Report, June 2008. Projections from 2008 – 2013 are also from the OSRHE Student Data Report, June 2008.

**PROJECTION OF NEW FRESHMEN\***  
**OKLAHOMA STATE UNIVERSITY**  
**FALL SEMESTERS 1999 THROUGH 2008 (ACTUAL)**  
**WITH PROJECTIONS THROUGH FALL 2013**

Year	Resident	Nonresident US Citizen	International	Total
<u>Actual</u>				
1999	2,409	379	44	2,832
2000	2,582	378	53	3,013
2001	2,504	507	92	3,103
2002	2,570	560	71	3,201
2003	2,779	587	64	3,430
2004	2,526	687	51	3,264
2005	2,548	715	52	3,315
2006	2,500	692	44	3,236
2007	2,490	673	46	3,209
2008	2,357	683	33	3,073
<u>Projection</u>				
2009	2,456	685	41	3,182
2010	2,495	696	42	3,233
2011	2,402	670	40	3,112
2012	2,383	665	39	3,087
2013	2,358	658	39	3,055

Note: Projections are based on historical patterns of admitted new freshmen and enrolled new freshmen.

\* New freshmen counts exclude concurrent high school students and non-degree-seeking students for all years listed.

Prior to the Fall 2001 semester, out-of-state recruiting efforts were expanded and contributed to the substantial increase in out-of-state new freshmen.

**HEADCOUNT ENROLLMENT PROJECTIONS  
OKLAHOMA STATE UNIVERSITY  
FALL SEMESTERS 1999 THROUGH 2008 ACTUAL, WITH PROJECTIONS THROUGH FALL 2013**

Year	Freshman		Sophomore	Junior	Senior	Special Undergrad	Total Undergrad	Master	Doctorate	Special Graduate	Total Graduate	Total OSU-Stillwater	CVHS	OSU-T Undergrad	OSU-T Grad	Other Off-Campus	Grand Total
	New	Other															
<b>Actual</b>																	
1999	2,904	1,173	3,543	3,923	4,235	36	15,814	1,987	1,137	492	3,616	19,430	294	552	716	95	21,087
2000	3,072	1,076	3,765	3,834	4,339	46	16,132	1,983	1,133	320	3,436	19,568	292	527	865	0	21,252
2001	3,165	1,196	3,886	3,925	4,234	51	16,457	2,122	1,102	302	3,526	19,983	289	754	846	0	21,872
2002	3,265	1,208	3,944	4,115	4,458	49	17,039	2,340	1,180	298	3,818	20,857	292	1,004	839	0	22,992
2003	3,481	1,168	4,083	4,197	4,548	14	17,491	2,328	1,223	265	3,816	21,307	297	1,192	775	0	23,571
2004	3,263	1,199	4,056	4,266	4,604	105	17,493	2,204	1,201	382	3,787	21,280	296	1,296	754	0	23,626
2005	3,304	1,021	4,035	4,391	4,736	97	17,584	2,042	1,226	254	3,522	21,106	296	1,325	734	0	23,461
2006	3,221	922	4,099	4,383	4,658	109	17,392	2,005	1,239	291	3,535	20,927	308	1,345	727	0	23,307
2007	3,191	843	3,977	4,262	4,602	133	17,008	2,145	1,252	239	3,636	20,644	312	1,360	689	0	23,005
2008	3,054	749	3,795	4,280	4,517	241	16,636	2,212	1,321	268	3,801	20,437	319	1,350	662	0	22,768
<b>Projection</b>																	
2009	3,182	765	3,817	4,155	4,554	161	16,634	2,245	1,334	271	3,850	20,484	324	1,377	662	0	22,847
2010	3,233	782	3,918	4,193	4,427	161	16,714	2,279	1,347	274	3,900	20,614	328	1,405	669	0	23,016
2011	3,112	791	3,973	4,291	4,466	161	16,794	2,313	1,360	277	3,950	20,744	328	1,433	675	0	23,180
2012	3,087	776	3,883	4,344	4,565	161	16,816	2,348	1,374	280	4,002	20,818	328	1,462	682	0	23,290
2013	3,055	771	3,850	4,257	4,619	161	16,713	2,383	1,388	283	4,054	20,767	328	1,491	689	0	23,275

Note: New freshmen projections are based on historical patterns of admitted new freshmen and enrolled new freshmen. On-campus sophomore, junior, and senior projections are based on cohort survival rates.



# GLOSSARY





## GLOSSARY

### **Age**

A student's age is computed by subtracting year of birth from 2008. Therefore, students born in January 1987 and December 1987 will both be reported as age 21 (2008-1987).

### **Classification**

Classification describes the student level and/or type and includes freshman, sophomore, junior, senior, special undergraduate, special graduate, master, doctorate, and professional (Doctor of Veterinary Medicine).

### **College**

The University is divided into seven colleges: Agricultural Sciences & Natural Resources (ASNR); Arts & Sciences (A&S); Spears School of Business (SSB); Education (COE); Engineering, Architecture, & Technology (CEAT); Human Environmental Sciences (HES); and Center for Veterinary Health Sciences (CVHS). Data for CEAT are sometimes divided into two data sets—one for Engineering & Architecture (ENGR) and the second for the Division of Technology (TECH).

In addition to these seven colleges, students may enroll in University Academic Services or the Graduate College. In this report, students enrolled in the Graduate College are usually distributed for reporting purposes to the respective college that administers their major coursework.

### **Ethnicity Codes and Definitions**

For purposes of reporting OSU enrollment by ethnicity, the total enrollment at OSU excluding internationals (non-U.S. citizens) is divided into the following categories:

- White: All persons having origins in any of the original peoples of Europe (except Spain and Portugal), North Africa (above the Sahara), or the Middle East. This category would include, for instance: Italy, France, the British Isles, Scandinavia, Germany, Russia, Romania, Greece, Turkey, Morocco, Algeria, Libya, Egypt, Iraq, Israel, Saudi Arabia, and Iran. Any person not claiming an ethnicity is categorized as white.
- African American: All persons having origins in any of the original peoples of Africa south of the Sahara.

- Native American: All persons having origins in any of the original peoples of North or South America.
- Hispanic: All persons having origins in any of the original peoples of Spain or Portugal. This category would generally include, for instance: Chicanos, Mexican-Americans, Mexicans, Central and South Americans, Cubans, Puerto Ricans, Spaniards, and Portuguese.
- Asian: All persons having origins in any of the original peoples of the Far East, Southeast Asia, or the Pacific Islands. This category would include, for instance: China, Japan, Korea, Thailand, Vietnam, the Philippines, Samoa, Indonesia, New Zealand, Australia, and the Indian subcontinent which includes all persons from Afghanistan, Nepal, Burma, India, and Pakistan.

In order to present a set of data regarding OSU enrollment that sums to OSU's total enrollment (including international students), some tables and figures that present data by ethnicity in this report include an additional column or row of data pertaining to the balance of the student body - the international student population.

### **FTE (Full-Time Equivalency)**

Full-time equivalent for undergraduate students is 15 hours. For graduate students, a full-time equivalent is 12 hours. All professional students are one FTE.

### **New Freshman**

A new freshman is a degree-seeking undergraduate student with fewer than seven hours of college credit earned before his/her first semester at OSU. College hours earned through advanced placement or through concurrent high school enrollment are not figured into the seven hour limit. Students who begin as new freshmen during the Summer semester, and continue their enrollment into the Fall semester, are counted as new freshmen for the Fall. This change begins with Fall 2003 counts.

### **Resident Status**

A student is categorized as a resident if he or she was a legal resident of the State of Oklahoma at the time of original admission to OSU. If not a legal resident of Oklahoma at the time of admission, the student is a nonresident. If the student was a legal resident of a country other than the United States at the time of admission, the student is categorized as an international.

### **Retention**

Student retention is usually expressed as a percentage figure which is derived by comparing the size of a specific group of students who were enrolled at OSU for a given semester to the size of the same group when they are enrolled for a successive given semester.

A non-returning student is defined as a student who was enrolled at OSU for a given semester and who did not graduate and who did not return to OSU for a successive given semester. Only regular fall and spring semesters are considered when determining whether a student is enrolled in successive semesters.

### **Special Undergraduate/Graduate Student**

A special undergraduate student is a non-degree-seeking student who has not earned a bachelor's degree from an accredited college or university. A special graduate student is a non-degree-seeking student admitted to the Graduate College.

### **Type of Admission**

A new student admitted to OSU is classified as a new freshman, a transfer student, or a readmission. All other students are classified as returning students, concurrent high school students, or non-degree-seeking students. A transfer student is classified as such only for the first semester that he attends OSU; after one semester, a transfer student is reclassified as a returning student. Similarly, new freshmen are reclassified as returning students after their first semester at OSU (and are sometimes shown as "other freshmen" when presenting data by classification). A readmission student is a student who has enrolled at OSU in the past but who has not been enrolled at OSU during the previous semester (excluding the summer semester).

