

O S U
STUDENT PROFILE
FALL 2010

Institutional Research & Information Management
Vice President of Administration and Finance
219 PIO Building
OKLAHOMA STATE UNIVERSITY
Stillwater OK 74078-1042
Phone: 405/744-4244 Fax: 405/744-4834
FEI #: 73 - 6017987
Email: osuirim@okstate.edu
Web: <http://vpaf.okstate.edu/IRIM/index.html>

COPYRIGHT 2010
by
OKLAHOMA STATE UNIVERSITY

ALL RIGHTS RESERVED

OKLAHOMA STATE UNIVERSITY

STUDENT PROFILE

FALL SEMESTER 2010

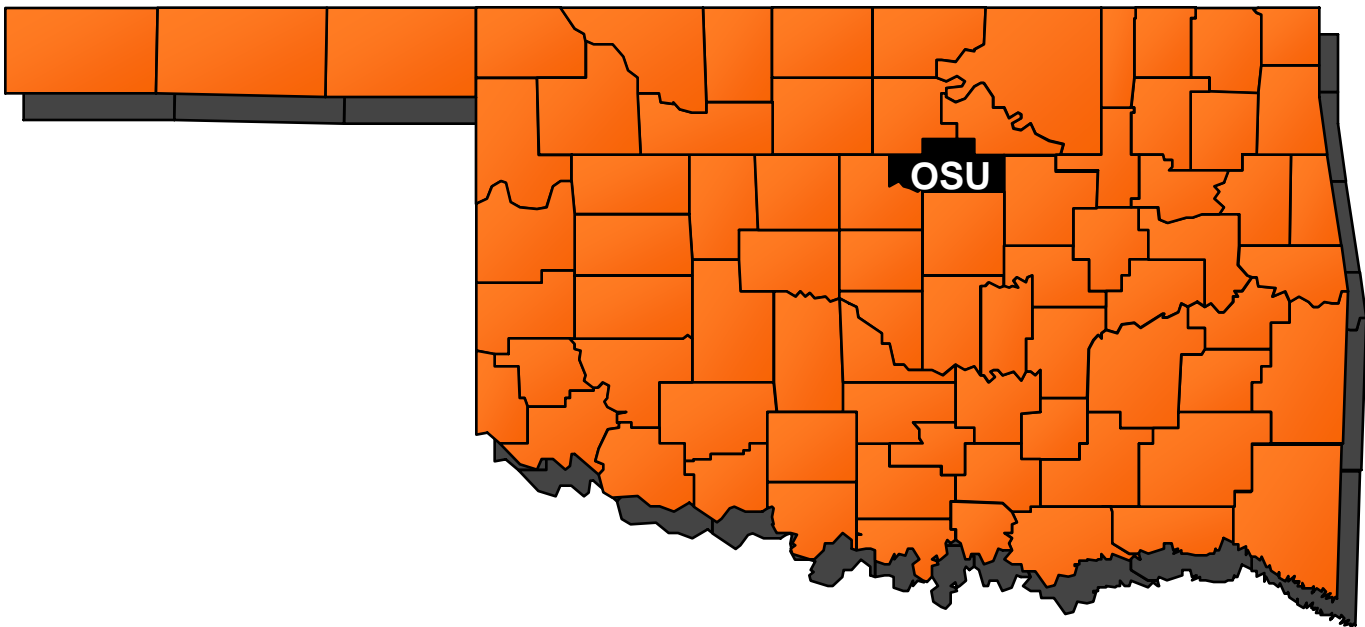

Prepared by
Institutional Research and Information Management
219 Public Information Office, Stillwater, OK 74078-1042
Phone: 405-744-4244 Fax: 405-744-4834

TABLE OF CONTENTS

PRESENT STUDENT BODY

OSU Student Enrollment, Fall 2010	1
Location of Total OSU Student Enrollment	1
Composition of Student Body, Fall 2010	2
Student Enrollment Statistics, Fall 2010	3
Enrollment by College, Level, and Full-Time/Part-Time Status, Fall 2010	4
Enrollment by Location, Level, and Full-Time/Part-Time Status, Fall 2010	4
Enrollment by Type of Admission, Fall 2010	5
New Students on Campus by College and Type of Admission, Fall 2010	6
Enrollment by College and Classification, Fall 2010	7
Enrollment by Classification, Ethnicity, and Gender, Fall 2010	8
Part-Time Student Enrollment by Classification, Ethnicity, and Gender, Fall 2010	9
Full-Time Student Enrollment by Classification, Ethnicity, and Gender, Fall 2010	10
Enrollment by College, Ethnicity, and Gender, Fall 2010	11
Percent Distribution of OSU Majors by College and Level, Fall 2010	12
Undergraduate Enrollment by Field of Study, Level, and College, Fall 2010	13
Graduate Enrollment by Field of Study, Level, and College, Fall 2010	15
FTE Enrollment by College and Classification, Fall 2010	17
Enrollment and Average Age by Part-Time/Full-Time Status and Gender, Fall 2010	18
Five-Year History of Financial Aid Programs	19

SOURCE OF STUDENTS

Source of New Freshmen by Resident Status, Fall 2010	20
Distribution of New Freshmen by High School Graduating Class Size, Fall 2010	21
New Freshmen Enrollment by Top Feeder Counties, Fall 2006 through Fall 2010	22
New Freshmen Enrollment by Top Oklahoma High Schools, Fall 2010 with 4-Year Comparison ..	23
International Students by Country of Residence, Level, and Gender, Fall 2010	25
Source of Undergraduate Students by Resident Status, Fall 2010	26
Source of Graduate Students by Resident Status, Fall 2010	27

Source of Minority Students by Resident Status, Fall 2010	28
In-State Feeder Institutions for Transfer Students, Fall 2010	29
Major Out-of-State Feeder Institutions for Transfer Students, Fall 2010	31
Source of Students - Center for Veterinary Health Sciences	32

ENROLLMENT TRENDS

Stillwater and Tulsa Campus Enrollment, Fall 1990 through Fall 2010	33
Oklahoma State University Share of the Market, Fall 2000 through Fall 2010	34
Enrollment by Type of Admission, Fall 2000 through Fall 2010	35
Enrollment by Gender, Fall 1990 through Fall 2010	36
Enrollment by Classification, Fall 1990 through Fall 2010	37
Enrollment by Ethnicity, Fall 2000 through Fall 2010	38
OSU Enrollment as a Percent of Total Enrollment, Fall 2000 through Fall 2010	39
Comparison of Distribution of Undergraduate Majors by College, Fall 2005 through Fall 2010	40
OSU Enrollment Changes, Fall 2005 and Fall 2010.....	41
OSU Tulsa Enrollment Changes, Fall 2005 through Fall 2010	42
New Freshmen Enrollment by Residency, Fall 2000 through Fall 2010	43

ACADEMIC INFORMATION

Ten-Year Comparison of ACT Scores for New Freshmen, Fall 2000 through Fall 2010	44
Composite ACT and SAT Averages of New Freshmen by College, Fall 2010	45
Distribution of New Freshmen by Composite ACT Score, Fall 2010	46
ACT and SAT Averages of New Freshmen by Ethnicity and Gender, Fall 2010	47
Oklahoma High School ACT Participation Statistics, 2005 through 2010	48
Distribution of Freshmen High School Grade Point Averages, Fall 2010	49
Rank in High School Class by Number of New Freshmen & Percent in Each Rank, Fall 2010	50
Average Cumulative Grade Point Average by Ethnicity and Gender, Fall 2010.....	51
Average Cumulative Grade Point Average of Undergraduate Students by College and Division, Fall 2010	52
Average Cumulative Grade Point Average of University Academic Services Students, Fall 2010	53

Average Cumulative Grade Point Average of Graduate Students by College, Fall 2010	54
Average Cumulative Grade Point Average of Students by Class Level, Fall 2010	55

DEGREES GRANTED

Distribution of Undergraduate and Graduate Degrees Granted by College, Academic Year 2009-2010	56
Degrees Granted by College, Degree Level, and Semester, Academic Year 2009-2010	57
Undergraduate Degrees Granted by College, Ethnicity, and Gender, Academic Years 2007-2008 through 2009-2010	58
Masters Degrees Granted by College, Ethnicity, and Gender, Academic Years 2007-2008 through 2009-2010	59
Doctorate Degrees Granted by College, Ethnicity, and Gender, Academic Years 2007-2008 through 2009-2010	60
Degrees Granted by Level, Ethnicity, and Gender, Academic Year 2009-2010	61
Degrees Granted by College, Department, and Level, Academic Year 2009-2010	62
Undergraduate Degrees Granted by College and Gender, Academic Years 2000-2001 through 2009-2010	64
Masters Degrees Granted by College and Gender, Academic Years 2000-2001 through 2009-2010	65
Doctorate & Professional Degrees Granted by College and Gender, Academic Years 2000-2001 through 2009-2010	66
Cumulative History of Degrees Granted by College	67

RETENTION OF STUDENTS

Retention and Graduation Rates of New Freshmen, Full-Time Students, Fall 2000 through Fall 2009	69
Retention of New Freshman Class, Full-Time Students, Fall 2000 through Fall 2009	70
Retention and Graduation Rates of New Freshmen by Ethnicity, Full-Time Students	71
Retention of Freshman Undergraduate Students by Classification and College, Fall 2009 Students/Fall 2010 Status	72
Retention of Sophomore Undergraduate Students by Classification and College, Fall 2009 Students/Fall 2010 Status	73
Retention of Junior Undergraduate Students by Classification and College, Fall 2009 Students/Fall 2010 Status	74

Retention of Senior Undergraduate Students by Classification and College, Fall 2009 Students/Fall 2010 Status	75
Retention of All Undergraduate Students by College, Fall 2009 Students/Fall 2010 Status	76
Retention of Undergraduate Transfer Students, Full-Time Students, Fall 2000 through Fall 2009..	77
Retention and Graduation Rates of New Freshmen and Transfers by College, Full-Time Students	78

ENROLLMENT PROJECTIONS

OSU Fall Semester Headcount Enrollment and Projections	79
Oklahoma High School Graduates and ACT Test-Takers, 2000-2001 through 2009-2010 Actual..	80
Projections of Oklahoma High School Graduates and ACT Test-Takers, 2010-2011 through 2014-2015	80
High School Graduates of Schools in Oklahoma Based on Current Enrollment, 2000-2001 through 2008-2009 Actual, With Projections to 2014-2015	81
Projection of New Freshmen, Fall 2001 through Fall 2010 Actual, with Projections through Fall 2015	82
Headcount Enrollment Projections, Fall 2001 through Fall 2010 Actual, with Projections through Fall 2015	83

GLOSSARY

Glossary	84
----------------	----

PRESENT STUDENT BODY

**STUDENT ENROLLMENT
OKLAHOMA STATE UNIVERSITY
FALL SEMESTER 2010**

Oklahoma State University - Stillwater	Undergraduates	Graduates	Total
New Freshmen	3,554	0	3,554
Concurrent Students	88	0	88
Non-Degree-Seeking	98	0	98
Returning Students	11,537	3,183	14,720
Readmissions	383	14	397
Transfers	1,347	1,215	2,562
Center for Veterinary Health Sciences	0	344	344
Oklahoma State University - Tulsa			
New Freshmen	0	0	0
Concurrent Students	0	0	0
Non-Degree-Seeking	26	0	26
Returning Students	784	395	1,179
Readmissions	107	4	111
Transfers	273	170	443
Total	18,197	5,325	23,522

Undergraduates	18,197
Graduates	4,981
Professional	344
Total	23,522

**LOCATION OF TOTAL STUDENT ENROLLMENT
OKLAHOMA STATE UNIVERSITY**

OSU-Stillwater (Only)	20,915
OSU-Stillwater & OSU-Tulsa	848
OSU-Tulsa (Only)	1,759
Total	23,522

Total number of FTE students for undergraduates is 16,205, graduates is 2,777, and professional students is 344 for a cumulative total of 19,326.

**COMPOSITION OF STUDENT BODY
OKLAHOMA STATE UNIVERSITY
FALL SEMESTER 2010**

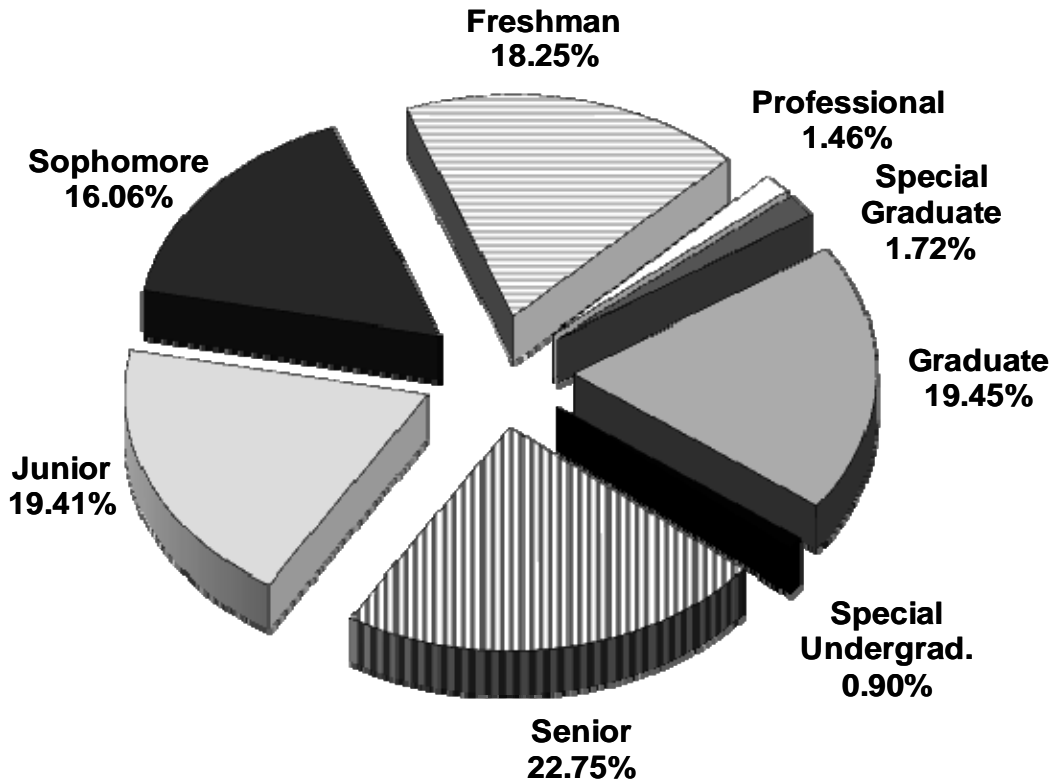

GENDER

Category	Undergraduate	Graduate	Professional	Total
Female	48.57%	44.95%	77.03%	48.22%
Male	51.43%	55.05%	22.97%	51.78%

RESIDENCY

Category	Undergraduate	Graduate	Professional	Total
In-State	78.50%	48.89%	67.15%	72.06%
Out-of-State	18.73%	23.75%	32.27%	19.99%
International	2.77%	27.36%	0.58%	7.95%

ETHNICITY*

Category	Undergraduate	Graduate	Professional	Total
Non-Minority	80.71%	83.36%	88.60%	81.28%
Minority	19.29%	16.64%	11.40%	18.72%

* Does not include international students.

Note: This page includes OSU-Tulsa.

**STUDENT ENROLLMENT STATISTICS
OKLAHOMA STATE UNIVERSITY
FALL SEMESTER 2010**

CLASSIFICATION			
Classification	Stillwater Campus	OSU-Tulsa	Total
Freshman	4,289	3	4,292
Sophomore	3,700	77	3,777
Junior	4,123	442	4,565
Senior	4,709	642	5,351
Special Undergraduate	186	26	212
Graduate	4,412	569	4,981
Professional	344	0	344
Total	21,763	1,759	23,522

GENDER					
Gender	Undergraduate	Graduate	Total	Professional	Total
Female	8,838	2,239	11,077	265	11,342
Male	9,359	2,742	12,101	79	12,180
Total	18,197	4,981	23,178	344	23,522

RESIDENCY					
Residency	Undergraduate	Graduate	Total	Professional	Total
In-State	14,285	2,435	16,720	231	16,951
Out-of-State	3,408	1,183	4,591	111	4,702
International	504	1,363	1,867	2	1,869
Total	18,197	4,981	23,178	344	23,522

ETHNICITY					
Ethnicity	Undergraduate	Graduate	Total	Professional	Total
White	14,280	3,016	17,296	303	17,599
African American	857	171	1,028	1	1,029
Native American	1,758	252	2,010	22	2,032
Hispanic	487	97	584	10	594
Asian	311	82	393	6	399
Total	17,693	3,618	21,311	342	21,653
International	504	1,363	1,867	2	1,869
Grand Total	18,197	4,981	23,178	344	23,522

Note: These tables include 1,759 OSU-Tulsa students.

**ENROLLMENT BY COLLEGE, LEVEL, & FULL-TIME/PART-TIME STATUS
OKLAHOMA STATE UNIVERSITY
FALL SEMESTER 2010**

College	Undergraduate		Graduate		Total
	Full-Time	Part-Time	Full-Time	Part-Time	
Agricultural Sciences & Natural Resources	1,824	150	152	272	2,398
Arts & Sciences	4,183	634	326	659	5,802
Spears School of Business	3,109	664	377	502	4,652
Education	1,603	293	313	660	2,869
Engineering, Architecture, & Technology	2,821	260	384	493	3,958
Human Environmental Sciences	1,506	179	109	124	1,918
University Academic Services	730	241	0	0	971
Center for Veterinary Health Sciences	0	0	344	0	344
Graduate Special	0	0	30	375	405
Graduate College*	0	0	68	137	205
Grand Total	15,776	2,421	2,103	3,222	23,522

* Interdisciplinary graduate programs that do not have a specific area of specialization are reported in the Graduate College.

**ENROLLMENT BY LOCATION, LEVEL, & FULL-TIME/PART-TIME STATUS
OKLAHOMA STATE UNIVERSITY
FALL SEMESTER 2010**

Location	Undergraduate		Graduate		Total
	Full-Time	Part-Time	Full-Time	Part-Time	
OSU-Stillwater (Only)	14,945	1,571	1,842	2,557	20,915
OSU-Stillwater & OSU-Tulsa	344	147	183	174	848
OSU-Tulsa (Only)	487	703	78	491	1,759
Grand Total	15,776	2,421	2,103	3,222	23,522

Note: Undergraduates are classified as part-time if enrolled in less than 12 credit hours. Graduates are classified as part-time if enrolled in less than 9 credit hours. All professional students are full-time.

**ENROLLMENT BY TYPE OF ADMISSION
OKLAHOMA STATE UNIVERSITY
FALL SEMESTER 2010**

Classification	New Freshmen			Concurrent Students			Non-Degree-Seeking			Continuing			Readmission			New Transfer			Total		
	Oklahoma Resident	Other	Total	Oklahoma Resident	Other	Total	Oklahoma Resident	Other	Total	Oklahoma Resident	Other	Total	Oklahoma Resident	Other	Total	Oklahoma Resident	Other	Total	Oklahoma Resident	Other	Total
Freshman	2,437	1,082	3,519	0	0	0	0	0	0	421	128	549	20	4	24	167	33	200	3,045	1,247	4,292
Sophomore	15	17	32	0	0	0	0	0	0	2,244	707	2,951	89	7	96	533	165	698	2,881	896	3,777
Junior	1	2	3	0	0	0	0	0	0	3,154	736	3,890	128	7	135	453	84	537	3,736	829	4,565
Senior	0	0	0	0	0	0	0	0	0	4,119	812	4,931	214	21	235	149	36	185	4,482	869	5,351
Special Undergrad.	0	0	0	88	0	88	53	71	124	0	0	0	0	0	0	0	0	0	141	71	212
Special Graduate	0	0	0	0	0	0	0	0	0	90	24	114	5	2	7	150	134	284	245	160	405
Masters	0	0	0	0	0	0	0	0	0	1,141	985	2,126	7	3	10	388	466	854	1,536	1,454	2,990
Doctorate	0	0	0	0	0	0	0	0	0	560	778	1,338	0	1	1	94	153	247	654	932	1,586
Total	2,453	1,101	3,554	88	0	88	53	71	124	11,729	4,170	15,899	463	45	508	1,934	1,071	3,005	16,720	6,458	23,178

5

Note1: This table does not include 344 professional students, but does include 1,759 students at OSU-Tulsa

Note2: The 32 sophomores and 3 juniors classified as new freshmen are students who took 28 or more hours through concurrent high school enrollment and advanced placement.

**NEW STUDENTS ON CAMPUS BY COLLEGE AND TYPE OF ADMISSION
OKLAHOMA STATE UNIVERSITY
FALL SEMESTER 2010**

College	New Freshmen	Transfers	Readmissions	Non-Degree-Seeking*	Concurrent Students*	Total
Undergraduate Students	3,554	1,620	490	109	83	5,856
Ag. Sci. & Nat. Res.	395	229	38	3	0	665
Arts & Sciences	974	416	142	87	0	1,619
Spears School of Business	527	382	132	2	0	1,043
Education	280	208	63	6	0	557
Engr., Arch., & Tech.	713	223	44	5	0	985
Human Envir. Sciences	247	127	29	2	0	405
Univ. Academic Services	418	35	42	4	83	582
Graduate Students	0	1,385	18	0	0	1,403
Ag. Sci. & Nat. Res.	0	95	0	0	0	95
Arts & Sciences	0	226	2	0	0	228
Spears School of Business	0	240	3	0	0	243
Education	0	174	0	0	0	174
Engr., Arch., & Tech.	0	224	3	0	0	227
Human Envir. Sciences	0	54	1	0	0	55
Graduate College	0	372	9	0	0	381
Total New Students	3,554	3,005	508	109	83	7,259

Note: This table does not include professional students, but does include 578 new students at OSU-Tulsa.

*83 of the total 88 concurrent students are new students and 109 of the total 124 non-degree-seeking students are new students.

**ENROLLMENT BY COLLEGE AND CLASSIFICATION
OKLAHOMA STATE UNIVERSITY
FALL SEMESTER 2010**

College	Freshman			Sophomore	Junior	Senior	Special Undergrad	Special Graduate	Master	Doctorate	Total
	New	Other	Total								
Ag. Sci. & Nat. Res. Stillwater OSU-T	390 0	61 0	451 0	451 0	499 0	566 4	3 0	0 0	268 2	153 1	2,391 7
Arts & Sciences Stillwater OSU-T	967 0	199 0	1,166 0	977 19	1,124 76	1,258 103	72 22	0 0	497 47	438 3	5,532 270
Spears School of Business Stillwater OSU-T	522 0	114 1	636 1	712 36	910 256	932 288	2 0	0 0	729 60	90 0	4,011 641
Education Stillwater OSU-T	277 0	75 1	352 1	382 13	440 54	543 101	7 3	0 0	289 165	416 103	2,429 440
Engr., Arch., & Tech. Stillwater OSU-T	702 0	103 0	805 0	598 2	637 31	904 98	5 1	0 0	608 21	236 12	3,793 165
Human Envir. Sci. Stillwater OSU-T	243 0	64 1	307 1	378 4	446 21	482 44	2 0	0 0	140 9	82 2	1,837 81
Special Graduates Stillwater OSU-T	0 0	0 0	0 0	0 0	0 0	0 0	0 0	286 119	0 0	0 0	286 119
Graduate College* Stillwater OSU-T	0 0	0 0	0 0	0 0	0 0	0 0	0 0	0 0	130 25	50 0	180 25
Univ. Academic Services Stillwater OSU-T	418 0	154 0	572 0	202 3	67 4	24 4	95 0	0 0	0 0	0 0	960 11
Total	3,519	773	4,292	3,777 **	4,565 **	5,351	212 ***	405	2,990	1,586	23,178

* Interdisciplinary graduate programs that do not have a specific area of specialization are reported in the Graduate College.

** 32 sophomores and 3 juniors in this table are in their first year of college and are thus listed in other tables as new freshmen.

*** 124 of the special undergraduates are non-degree-seeking students and 88 of the special undergraduates are concurrent students.

If students take courses at both OSU-Stillwater and OSU-Tulsa, they are counted as Stillwater campus students. 848 students are enrolled at both OSU-Stillwater and OSU-Tulsa.

This table does not include 344 professional students.

**ENROLLMENT BY CLASSIFICATION, ETHNICITY, AND GENDER
OKLAHOMA STATE UNIVERSITY
FALL SEMESTER 2010**

Classification	White		African American		Native American		Hispanic		Asian		International		Total		Grand Total
	Female	Male	Female	Male	Female	Male	Female	Male	Female	Male	Female	Male	Female	Male	
New Freshmen															
Stillwater	1,399	1,302	100	100	213	166	49	43	45	40	23	39	1,829	1,690	3,519
OSU-T	0	0	0	0	0	0	0	0	0	0	0	0	0	0	0
Other Freshmen															
Stillwater	286	295	24	32	29	39	9	4	2	5	11	34	361	409	770
OSU-T	2	1	0	0	0	0	0	0	0	0	0	0	2	1	3
Sophomore*															
Stillwater	1,443	1,561	68	73	173	150	36	51	24	31	40	50	1,784	1,916	3,700
OSU-T	29	26	0	4	5	3	1	6	1	1	1	0	37	40	77
Junior*															
Stillwater	1,605	1,666	79	101	207	207	49	60	31	30	28	60	1,999	2,124	4,123
OSU-T	141	181	27	9	32	16	5	8	4	7	6	6	215	227	442
Senior															
Stillwater	1,755	1,964	85	92	202	245	66	76	29	45	56	94	2,193	2,516	4,709
OSU-T	218	263	40	19	34	26	5	17	3	8	1	8	301	341	642
Special Undergrad**															
Stillwater	66	58	1	0	6	2	1	1	2	2	22	25	98	88	186
OSU-T	13	6	2	1	3	0	0	0	1	0	0	0	19	7	26
Special Graduate															
Stillwater	122	88	20	4	6	8	4	4	2	6	8	14	162	124	286
OSU-T	53	34	5	2	16	6	1	0	0	0	1	1	76	43	119
Masters															
Stillwater	698	969	38	32	55	58	17	25	14	27	233	495	1,055	1,606	2,661
OSU-T	169	84	12	9	19	14	2	5	3	3	6	3	211	118	329
Doctorate															
Stillwater	342	375	27	14	31	26	27	8	13	13	222	367	662	803	1,465
OSU-T	52	30	6	2	7	6	3	1	0	1	5	8	73	48	121
Professional															
Stillwater	233	70	1	0	16	6	8	2	5	1	2	0	265	79	344
Total	8,626	8,973	535	494	1,054	978	283	311	179	220	665	1,204	11,342	12,180	23,522
Grand Total	17,599		1,029		2,032		594		399		1,869		23,522		

* 32 sophomores and 3 juniors in this table are in their first year of college and are thus listed in other tables as new freshmen.

** 124 (98 Stillwater campus, 26 OSU-Tulsa) of the 212 students categorized as special undergrad are non-degree-seeking students.

** 88 (all Stillwater campus) of the 212 students categorized as special undergrad are concurrent students.

**PART-TIME STUDENT ENROLLMENT BY CLASSIFICATION, ETHNICITY, AND GENDER
OKLAHOMA STATE UNIVERSITY
FALL SEMESTER 2010**

Classification	White		African American		Native American		Hispanic		Asian		International		Total		Grand Total
	Female	Male	Female	Male	Female	Male	Female	Male	Female	Male	Female	Male	Female	Male	
New Freshmen															
Stillwater	64	41	10	8	15	9	1	1	1	1	2	3	93	63	156
OSU-T	0	0	0	0	0	0	0	0	0	0	0	0	0	0	0
Other Freshmen															
Stillwater	48	28	3	5	4	5	2	0	0	0	3	2	60	40	100
OSU-T	1	1	0	0	0	0	0	0	0	0	0	0	1	1	2
Sophomore															
Stillwater	88	83	4	5	12	18	3	6	1	0	1	1	109	113	222
OSU-T	19	18	0	3	2	3	0	2	1	0	0	0	22	26	48
Junior*															
Stillwater	114	112	12	6	16	13	5	6	2	2	2	1	151	140	291
OSU-T	89	92	18	7	17	7	2	5	2	1	2	2	130	114	244
Senior															
Stillwater	308	339	22	19	31	40	7	10	4	12	11	18	383	438	821
OSU-T	138	148	29	9	17	16	3	11	3	5	0	4	190	193	383
Special Undergrad*															
Stillwater	60	52	1	0	6	2	1	1	2	2	0	1	70	58	128
OSU-T	13	6	2	1	3	0	0	0	1	0	0	0	19	7	26
Special Graduate															
Stillwater	118	80	18	3	6	7	4	4	2	4	8	13	156	111	267
OSU-T	45	33	4	2	15	6	1	0	0	0	1	1	66	42	108
Masters															
Stillwater	409	651	17	22	31	38	12	16	7	20	77	156	553	903	1,456
OSU-T	130	73	10	9	15	12	2	4	3	3	6	2	166	103	269
Doctorate															
Stillwater	239	275	14	11	20	22	16	7	5	6	146	247	440	568	1,008
OSU-T	46	30	6	2	7	6	2	1	0	1	5	8	66	48	114
Total	1,929	2,062	170	112	217	204	61	74	34	57	264	459	2,675	2,968	5,643
Grand Total	3,991		282		421		135		91		723		5,643		

* 66 (40 Stillwater campus, 26 OSU-Tulsa) of the 154 students categorized as special undergrad are part-time non-degree-seeking students.

* 88 (all Stillwater campus) of the 154 students categorized as special undergrad are part-time concurrent students.

**FULL-TIME STUDENT ENROLLMENT BY CLASSIFICATION, ETHNICITY, AND GENDER
OKLAHOMA STATE UNIVERSITY
FALL SEMESTER 2010**

Classification	White		African American		Native American		Hispanic		Asian		International		Total		Grand Total
	Female	Male	Female	Male	Female	Male	Female	Male	Female	Male	Female	Male	Female	Male	
New Freshmen															
Stillwater	1,335	1,261	90	92	198	157	48	42	44	39	21	36	1,736	1,627	3,363
OSU-T	0	0	0	0	0	0	0	0	0	0	0	0	0	0	0
Other Freshmen															
Stillwater	238	267	21	27	25	34	7	4	2	5	8	32	301	369	670
OSU-T	1	0	0	0	0	0	0	0	0	0	0	0	1	0	1
Sophomore*															
Stillwater	1,355	1,478	64	68	161	132	33	45	23	31	39	49	1,675	1,803	3,478
OSU-T	10	8	0	1	3	0	1	4	0	1	1	0	15	14	29
Junior*															
Stillwater	1,491	1,554	67	95	191	194	44	54	29	28	26	59	1,848	1,984	3,832
OSU-T	52	89	9	2	15	9	3	3	2	6	4	4	85	113	198
Senior															
Stillwater	1,447	1,625	63	73	171	205	59	66	25	33	45	76	1,810	2,078	3,888
OSU-T	80	115	11	10	17	10	2	6	0	3	1	4	111	148	259
Special Undergrad**															
Stillwater	6	6	0	0	0	0	0	0	0	0	22	24	28	30	58
OSU-T	0	0	0	0	0	0	0	0	0	0	0	0	0	0	0
Special Graduate															
Stillwater	4	8	2	1	0	1	0	0	0	2	0	1	6	13	19
OSU-T	8	1	1	0	1	0	0	0	0	0	0	0	10	1	11
Masters															
Stillwater	289	318	21	10	24	20	5	9	7	7	156	339	502	703	1,205
OSU-T	39	11	2	0	4	2	0	1	0	0	0	1	45	15	60
Doctorate															
Stillwater	103	100	13	3	11	4	11	1	8	7	76	120	222	235	457
OSU-T	6	0	0	0	0	0	1	0	0	0	0	0	7	0	7
Professional															
Stillwater	233	70	1	0	16	6	8	2	5	1	2	0	265	79	344
Total	6,697	6,911	365	382	837	774	222	237	145	163	401	745	8,667	9,212	17,879
Grand Total	13,608		747		1,611		459		308		1,146		17,879		

* 32 sophomores and 3 juniors in this table are in their first year of college and are thus listed in other tables as new freshmen.

** All of the 58 special undergrad students are full-time non-degree-seeking students.

**ENROLLMENT BY COLLEGE, ETHNICITY, AND GENDER
OKLAHOMA STATE UNIVERSITY
FALL SEMESTER 2010**

Classification	White		African American		Native American		Hispanic		Asian		International		Total		Grand Total
	Female	Male	Female	Male	Female	Male	Female	Male	Female	Male	Female	Male	Female	Male	
Ag. Sci. & Nat. Res.															
Undergraduates	852	799	19	6	108	131	19	18	9	2	5	6	1,012	962	1,974
Graduates	108	123	5	2	9	7	4	1	2	3	82	78	210	214	424
Arts & Sciences															
Undergraduates	2,075	1,612	167	103	305	217	66	53	44	41	72	62	2,729	2,088	4,817
Graduates	266	368	10	8	16	21	12	10	8	7	91	168	403	582	985
Spears School of Bus.															
Undergraduates	1,165	1,771	87	110	146	174	41	72	27	51	56	73	1,522	2,251	3,773
Graduates	172	452	5	14	14	27	3	10	5	9	64	104	263	616	879
Education															
Undergraduates	951	576	33	59	108	71	27	29	13	9	9	11	1,141	755	1,896
Graduates	504	225	43	21	53	32	18	6	8	7	35	21	661	312	973
Engr., Arch., & Tech.															
Undergraduates	384	2,033	29	77	47	187	21	66	18	53	25	141	524	2,557	3,081
Graduates	40	232	2	6	5	12	3	9	2	15	111	440	163	714	877
Human Envir. Sci.															
Undergraduates	1,182	178	54	12	144	27	33	14	20	2	14	5	1,447	238	1,685
Graduates	115	25	11	2	6	0	5	1	3	1	48	16	188	45	233
Univ. Acad. Serv.															
Undergraduates	348	354	37	64	46	47	14	14	11	11	7	18	463	508	971
Special Graduates															
Graduates	175	122	25	6	22	14	5	4	2	6	9	15	238	167	405
Graduate College															
Graduates	56	33	7	4	9	5	4	2	2	2	35	46	113	92	205
Total															
Undergraduate	6,957	7,323	426	431	904	854	221	266	142	169	188	316	8,838	9,359	18,197
Graduate	1,436	1,580	108	63	134	118	54	43	32	50	475	888	2,239	2,742	4,981

Note: This table does not include 344 professional students.

**PERCENT DISTRIBUTION OF OSU MAJORS BY COLLEGE AND LEVEL
OKLAHOMA STATE UNIVERSITY
FALL SEMESTER 2010**

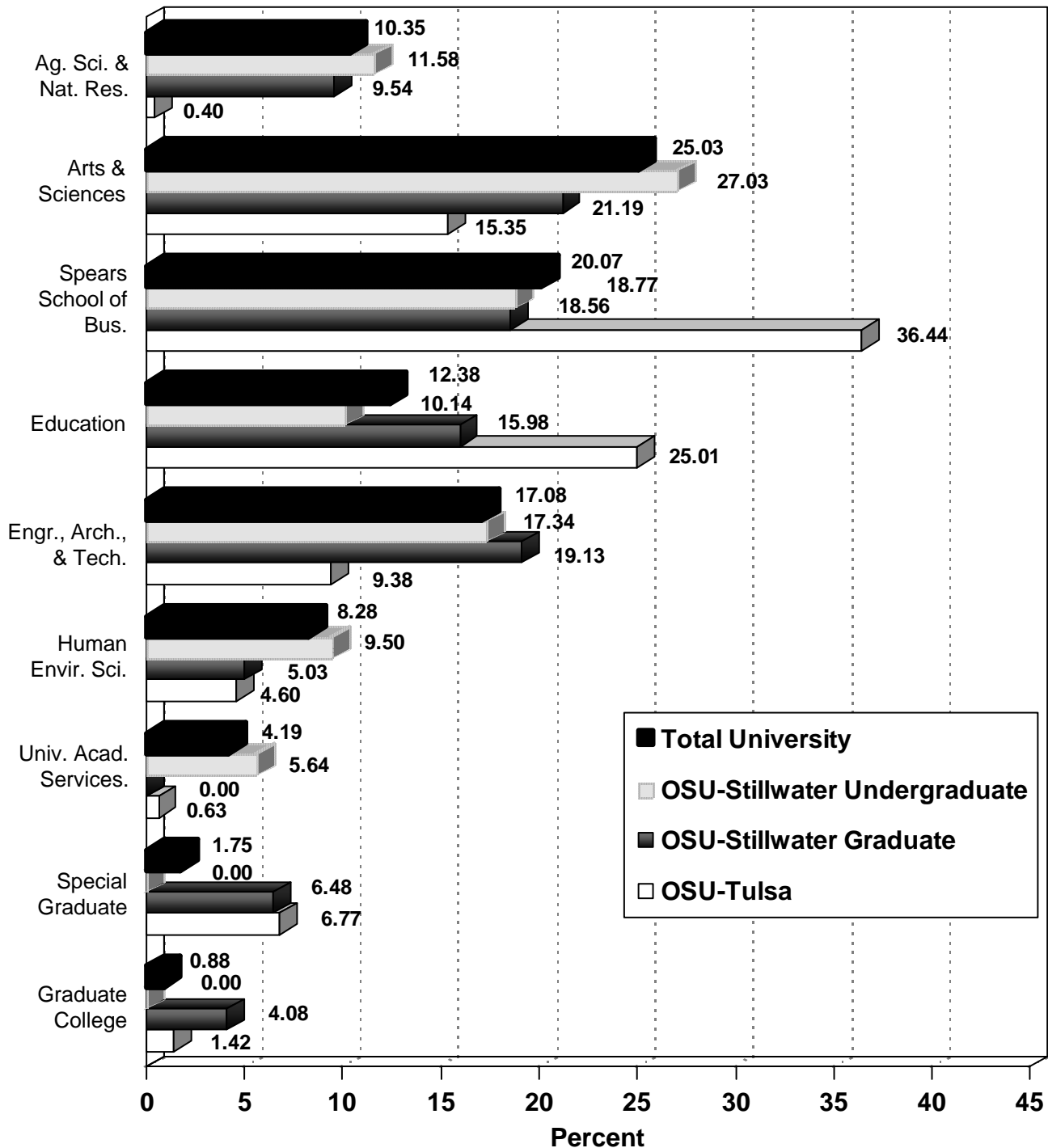

Note: This page does not include 344 professional students but includes 1,759 students at OSU-Tulsa.

Graduate students have been distributed to the respective college which administers their major coursework. Interdisciplinary graduate programs that do not have a specific area of specialization are reported in the Graduate College. Special students at the graduate level have not declared a major or have not been admitted to a program.

**UNDERGRADUATE ENROLLMENT BY FIELD OF STUDY, LEVEL, AND COLLEGE
OKLAHOMA STATE UNIVERSITY
FALL SEMESTER 2010**

COLLEGE OF AGRICULTURAL SCIENCES AND NATURAL RESOURCES

	Undergraduate Lower	Undergraduate Upper	Special Undergraduate	Total
Ag. Educ., Communications, & Leadership	127	159	0	286
Agricultural Economics	133	169	0	302
Animal Science	366	389	0	755
Biochemistry & Molecular Biology	121	74	0	195
Dean of Agriculture	25	45	3	73
Entomology & Plant Pathology	15	9	0	24
Horticulture & Landscape Architecture	30	86	0	116
Natural Resource Ecology & Management	68	102	0	170
Plant & Soil Sciences	17	36	0	53
Total Ag. Sciences & Natural Resources	902	1,069	3	1,974

COLLEGE OF ARTS AND SCIENCES

	Undergraduate Lower	Undergraduate Upper	Special Undergraduate	Total
Art	72	196	0	268
Biochemistry & Molecular Biology	14	34	0	48
Botany	2	5	0	7
Chemistry	6	25	0	31
Communication Sciences & Disorders	39	85	0	124
Computer Science	12	80	0	92
Dean of Arts & Sciences	1,268	151	94	1,513
Economics & Legal Studies	13	50	0	63
English	57	150	0	207
Foreign Languages & Literature	13	43	0	56
Geography	9	24	0	33
Geology	26	66	0	92
History	31	129	0	160
Mathematics	8	29	0	37
Media and Strategic Communications	101	335	0	436
Microbiology & Molecular Genetics	13	49	0	62
Music	79	97	0	176
Philosophy	8	21	0	29
Physics	6	17	0	23
Political Science	54	147	0	201
Psychology	130	306	0	436
Sociology	60	186	0	246
Statistics	2	7	0	9
Theatre	23	17	0	40
Zoology	116	312	0	428
Total Arts & Sciences	2,162	2,561	94	4,817

WILLIAM S. SPEARS SCHOOL OF BUSINESS

	Undergraduate Lower	Undergraduate Upper	Special Undergraduate	Total
Accounting	91	399	0	490
Dean of Business Administration	1,045	287	2	1,334
Economics & Legal Studies	50	231	0	281
Entrepreneurship	5	32	0	37
Finance	31	243	0	274
Management	88	608	0	696
Management Science & Information Systems	24	203	0	227
Marketing	51	383	0	434
Total Spears School of Business	1,385	2,386	2	3,773

COLLEGE OF EDUCATION

	Undergraduate Lower	Undergraduate Upper	Special Undergraduate	Total
Applied Health & Educational Psychology	236	326	0	562
Dean of Education	13	21	10	44
Educational Studies	81	150	0	231
Teaching & Curriculum Leadership	418	641	0	1,059
Total Education	748	1,138	10	1,896

COLLEGE OF ENGINEERING, ARCHITECTURE, AND TECHNOLOGY

	Undergraduate Lower	Undergraduate Upper	Special Undergraduate	Total
Architecture	206	167	0	373
Biosystems & Agricultural Engineering	63	58	0	121
Chemical Engineering	141	127	0	268
Civil & Environmental Engineering	72	133	0	205
Dean of Engineering	36	14	6	56
Electrical & Computer Engineering	144	165	0	309
Engineering Technology	221	465	0	686
Industrial Engineering & Management	42	65	0	107
Mechanical & Aerospace Engineering	480	476	0	956
Total Engineering, Arch., & Tech.	1,405	1,670	6	3,081

COLLEGE OF HUMAN ENVIRONMENTAL SCIENCES

	Undergraduate Lower	Undergraduate Upper	Special Undergraduate	Total
Dean of Human Environmental Sciences	1	10	2	13
Design, Housing & Merchandising	184	202	0	386
Hotel & Restaurant Administration	135	205	0	340
Human Development & Family Science	158	338	0	496
Nutritional Sciences	212	238	0	450
Total Human Environmental Sci.	690	993	2	1,685

UNIVERSITY ACADEMIC SERVICES

	Undergraduate Lower	Undergraduate Upper	Special Undergraduate	Total
UAS - Alternative Admission	443	11	0	454
UAS - Alternative Adult Admission	4	0	0	4
UAS - Concurrent High School	0	0	88	88
UAS - Non-Degree-Seeking	0	0	7	7
UAS - Transfer (Probation)	39	12	0	51
UAS - Transfer (Undecided)	6	4	0	10
UAS - Undecided	70	6	0	76
UAS - University Assessment Program	47	66	0	113
UAS - Review Committee Regular Admit	168	0	0	168
Total University Academic Services	777	99	95	971

Total Undergraduates**18,197**

**GRADUATE ENROLLMENT BY FIELD OF STUDY, LEVEL, AND COLLEGE
OKLAHOMA STATE UNIVERSITY
FALL SEMESTER 2010**

COLLEGE OF AGRICULTURAL SCIENCES AND NATURAL RESOURCES

	Special Graduate	Master's	Doctoral	Total
Ag. Educ., Communications, & Leadership	0	49	12	61
Agricultural Economics	0	38	32	70
Animal Science	0	47	27	74
Biochemistry & Molecular Biology	0	3	29	32
Dean of Agriculture	0	27	0	27
Entomology & Plant Pathology	0	19	16	35
Horticulture & Landscape Architecture	0	16	1	17
Natural Resource Ecology & Management	0	29	17	46
Plant & Soil Sciences	0	42	20	62
Total Ag. Sciences & Natural Resources	0	270	154	424

COLLEGE OF ARTS AND SCIENCES

	Special Graduate	Master's	Doctoral	Total
Botany	0	10	2	12
Chemistry	0	5	49	54
Communication Sciences & Disorders	0	40	0	40
Computer Science	0	68	26	94
English	0	77	78	155
Geography	0	13	18	31
Geology	0	49	9	58
History	0	32	36	68
Mathematics	0	7	23	30
Media and Strategic Communications	0	35	0	35
Microbiology & Molecular Genetics	0	2	25	27
Music	0	19	0	19
Philosophy	0	14	0	14
Physics	0	6	32	38
Political Science	0	101	31	132
Psychology	0	0	52	52
Sociology	0	12	22	34
Statistics	0	13	13	26
Theatre	0	6	0	6
Zoology	0	35	25	60
Total Arts & Sciences	0	544	441	985

WILLIAM S. SPEARS SCHOOL OF BUSINESS

	Special Graduate	Master's	Doctoral	Total
Accounting	0	100	14	114
Dean of Business Administration	0	524	0	524
Economics & Legal Studies	0	8	33	41
Entrepreneurship	0	9	3	12
Finance	0	16	13	29
Management	0	0	8	8
Management Science & Information Systems	0	132	7	139
Marketing	0	0	12	12
Total Spears School of Business	0	789	90	879

COLLEGE OF EDUCATION

	Special Graduate	Master's	Doctoral	Total
Applied Health & Educational Psychology	0	171	213	384
Educational Studies	0	119	174	293
Teaching & Curriculum Leadership	0	164	132	296
Total Education	0	454	519	973

COLLEGE OF ENGINEERING, ARCHITECTURE, AND TECHNOLOGY

	Special Graduate	Master's	Doctoral	Total
Biosystems & Agricultural Engineering	0	25	43	68
Chemical Engineering	0	31	21	52
Civil & Environmental Engineering	0	64	21	85
Electrical & Computer Engineering	0	128	78	206
Industrial Engineering & Management	0	250	35	285
Mechanical & Aerospace Engineering	0	131	50	181
Total Engineering, Arch., & Tech.	0	629	248	877

GRADUATE COLLEGE

	Special Graduate	Master's	Doctoral	Total
Environmental Sciences	0	5	0	5
Graduate Certificates*	34	0	0	34
Interdisciplinary Science	0	11	0	11
International Studies	0	84	0	84
Natural & Applied Science	0	41	0	41
Photonics	0	0	17	17
Plant Science	0	0	8	8
Special Graduates	371	0	0	371
Veterinary Biomedical Sciences	0	14	25	39
Total Graduate College	405	155	50	610

COLLEGE OF HUMAN ENVIRONMENTAL SCIENCES

	Special Graduate	Master's	Doctoral	Total
Dean of Human Environmental Sciences	0	22	0	22
Design, Housing & Merchandising	0	19	8	27
Hotel & Restaurant Administration	0	14	41	55
Human Development & Family Science	0	49	19	68
Nutritional Sciences	0	45	16	61
Total Human Environmental Sci.	0	149	84	233

Total Graduates

4,981

* Only includes students who are enrolled in a certificate program as a primary major. If a student is dually enrolled in another degree program and a certificate program, they are not included in this count.

**FTE ENROLLMENT BY COLLEGE AND CLASSIFICATION
OKLAHOMA STATE UNIVERSITY
FALL SEMESTER 2010**

College	Freshman			Sophomore FTE	Junior FTE	Senior FTE	Special Undergrad FTE	Special Graduate FTE	Master FTE	Doctorate FTE	Total FTE
	New FTE	Other FTE	Total FTE								
Ag. Sci. & Nat. Res. Stillwater OSU-T	378.47	56.07	434.54	429.93	485.80	524.93 0.80	0.67		159.67 1.25	89.75 0.50	2,125.29 2.55
Arts & Sciences Stillwater OSU-T	917.13	179.20	1,096.33	921.60 11.20	1,055.53 46.53	1,056.73 57.07	55.93 5.00		295.17 26.08	242.08 0.92	4,723.37 146.80
Spears School of Business Stillwater OSU-T	474.33 0.00	100.53 0.80	574.86 0.80	665.00 20.00	829.73 161.60	783.47 175.93	0.40		480.67 27.67	54.33	3,388.46 386.00
Education Stillwater OSU-T	261.07 0.00	64.07 0.60	325.14 0.60	350.33 6.33	418.07 35.00	468.07 65.87	1.47 0.60		183.25 79.83	223.67 36.00	1,970.00 224.23
Engr., Arch., & Tech. Stillwater OSU-T	677.33	93.00	770.33	558.93 1.00	599.60 17.67	813.33 58.60	1.20 0.20		344.50 10.83	138.25 6.17	3,226.14 94.47
Human Envir. Sci. Stillwater OSU-T	228.93 0.00	55.73 0.13	284.66 0.13	362.13 2.00	425.60 10.87	422.33 27.40	0.47		88.58 4.33	41.67 1.08	1,625.44 45.81
Graduate College* Stillwater OSU-T								84.83 42.42	80.17 8.33	25.33	190.33 50.75
Univ. Academic Services Stillwater OSU-T	360.87	130.40	491.27	177.80 2.67	58.67 1.47	20.93 3.00	26.27				774.94 7.14
Total	3,298.13	680.53	3,978.66	3,508.92	4,146.14	4,478.46	92.21	127.25	1,790.33	859.75	18,981.72

* Interdisciplinary graduate programs that do not have a specific area of specialization are reported in the Graduate College.

Note: If students take courses at both OSU-Stillwater and OSU-Tulsa, then they are counted as Stillwater campus students (848 students are enrolled at both the Stillwater campus and OSU-Tulsa). Center for Veterinary Health Sciences has 344 total FTE professional students that are not included in this table.

**ENROLLMENT AND AVERAGE AGE BY PART-TIME/FULL-TIME STATUS AND GENDER
OKLAHOMA STATE UNIVERSITY
FALL SEMESTER 2010**

Classification/ Location	Part-Time						Full-Time						Total				Grand Total	
	Female		Male		Total		Female		Male		Total		Female		Male		Number	Mean Age
	Number	Mean Age	Number	Mean Age	Number	Mean Age	Number	Mean Age	Number	Mean Age	Number	Mean Age	Number	Mean Age	Number	Mean Age		
Undergraduate	1,228	27.4	1,193	26.8	2,421	27.1	7,610	20.9	8,166	21.5	15,776	21.2	8,838	21.8	9,359	22.1	18,197	22.0
Stillwater	866	25.6	852	25.2	1,718	25.4	7,398	20.8	7,891	21.3	15,289	21.0	8,264	21.3	8,743	21.7	17,007	21.5
OSU - T	362	31.6	341	30.6	703	31.1	212	26.7	275	26.6	487	26.6	574	29.8	616	28.8	1,190	29.3
Graduate	1,447	34.5	1,775	33.0	3,222	33.7	792	27.2	967	27.7	1,759	27.5	2,239	31.9	2,742	31.1	4,981	31.5
Stillwater	1,149	33.7	1,582	32.5	2,731	33.0	730	26.8	951	27.6	1,681	27.3	1,879	31.0	2,533	30.6	4,412	30.8
OSU - T	298	37.7	193	37.1	491	37.4	62	31.8	16	33.5	78	32.2	360	36.7	209	36.8	569	36.7
Professional	0	0.0	0	0.0	0	0.0	265	25.3	79	25.9	344	25.4	265	25.3	79	25.9	344	25.4
Total	2,675	31.2	2,968	30.5	5,643	30.8	8,667	21.6	9,212	22.2	17,879	21.9	11,342	23.9	12,180	24.2	23,522	24.0

Note: Undergraduate students enrolled in less than 12 hours and graduate students enrolled in less than 9 hours are considered part-time students for this table.

**FIVE-YEAR HISTORY OF FINANCIAL AID PROGRAMS
OKLAHOMA STATE UNIVERSITY
ACADEMIC YEARS 2005-06 THROUGH 2009-10**

Type of Financial Aid	2005-06		2006-07		2007-08		2008-09		2009-10	
	Amount	Headcount	Amount	Headcount	Amount	Headcount	Amount	Headcount	Amount	Headcount
Grants	\$25,439,148	6,571	\$28,407,689	6,848	\$32,692,620	7,284	\$34,842,262	7,104	\$39,000,979	7,430
Tuition & Fee Waivers	\$27,657,777	9,959	\$29,174,114	9,980	\$31,645,298	9,667	\$34,619,549	9,465	\$37,879,234	9,650
Scholarships	\$19,988,355	6,666	\$20,753,351	6,500	\$24,042,769	7,666	\$27,915,517	7,828	\$27,635,451	7,955
Employment	\$29,233,876	6,903	\$26,100,268	6,573	\$31,536,043	6,998	\$32,597,588	6,551	\$34,624,633	6,909
Non-Debt Subtotal	\$102,319,156		\$104,435,422		\$119,916,730		\$129,974,916		\$139,140,297	
Loans	\$99,890,429	11,094	\$100,603,242	10,603	\$89,799,026	9,763	\$92,669,064	9,703	\$103,355,200	10,180
TOTAL AID	\$202,209,585	20,000	\$205,038,664	19,751	\$209,715,756	19,827	\$222,643,980	19,595	\$242,495,497	19,989

Note: Headcount total is the total number of unduplicated students receiving financial assistance.

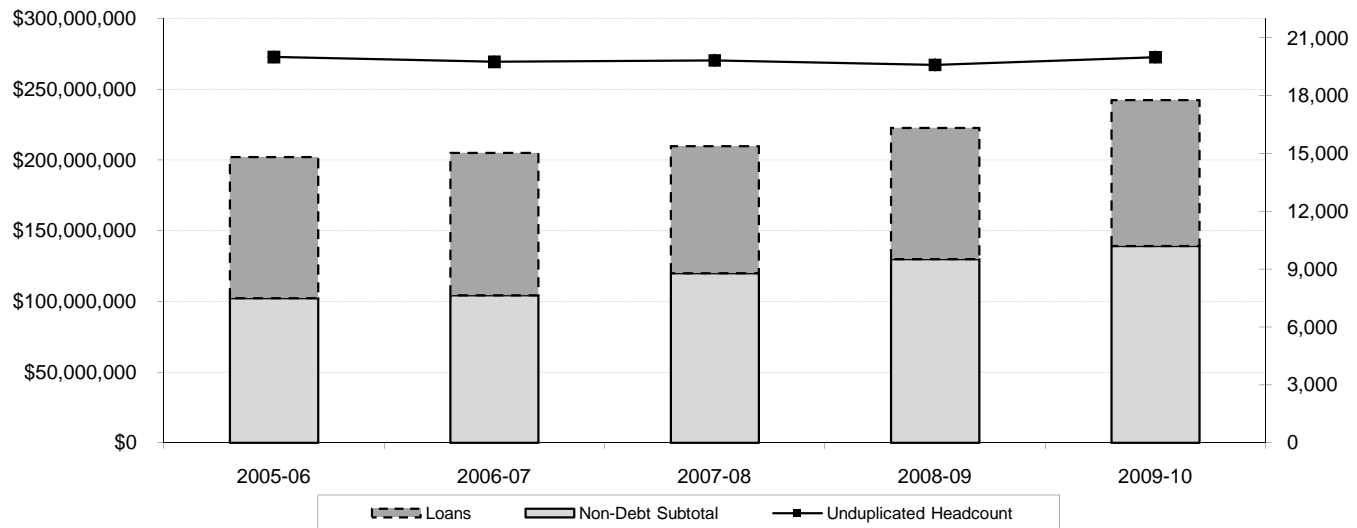

SOURCE OF STUDENTS

SOURCE OF NEW FRESHMEN BY RESIDENT STATUS

OKLAHOMA STATE UNIVERSITY

FALL SEMESTER 2010

RESIDENT NEW FRESHMEN BY COUNTY

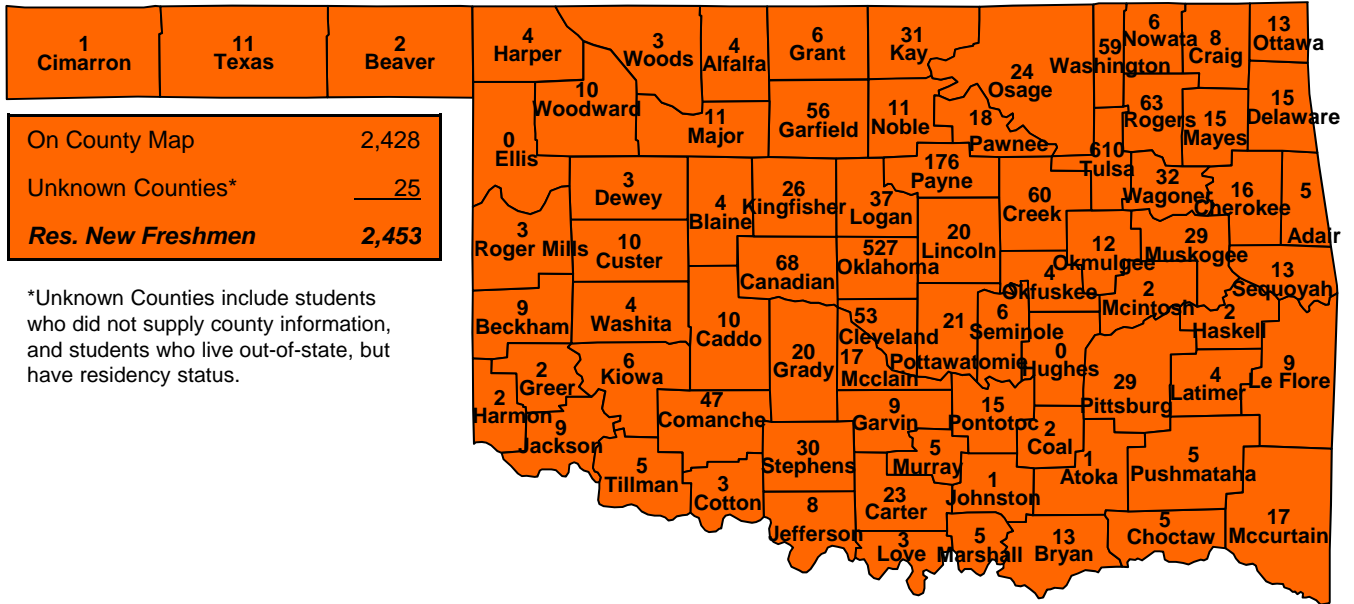

NONRESIDENT NEW FRESHMEN BY STATE

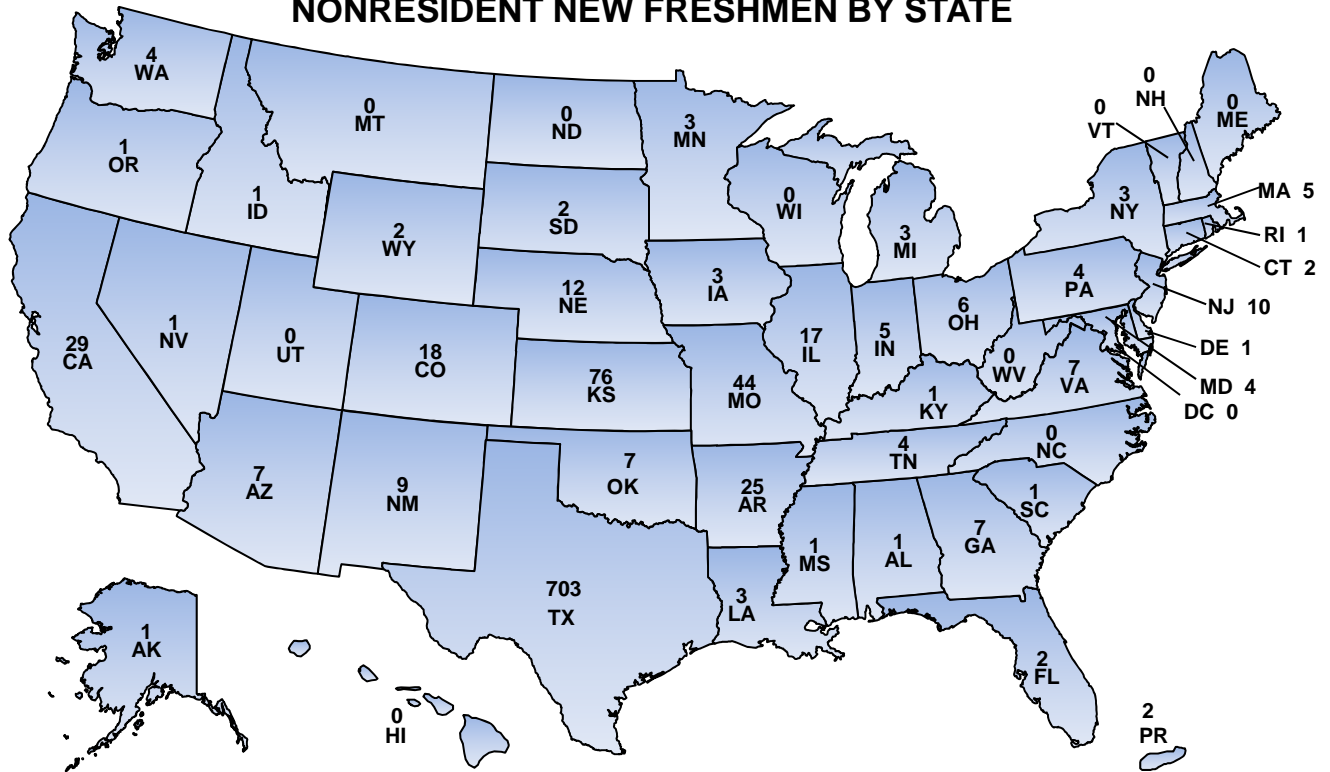

On U.S. Map	1,038
Unknown States	1
International	<u>62</u>
Nonres. New Freshmen	1,101

Note: This map does not include concurrent high school students or non-degree-seeking students.

The 7 students from Oklahoma are students who list Oklahoma as their permanent address, but do not qualify for in-state residency status.

**DISTRIBUTION OF NEW FRESHMEN
BY HIGH SCHOOL GRADUATING CLASS SIZE
OKLAHOMA STATE UNIVERSITY
FALL SEMESTER 2010**

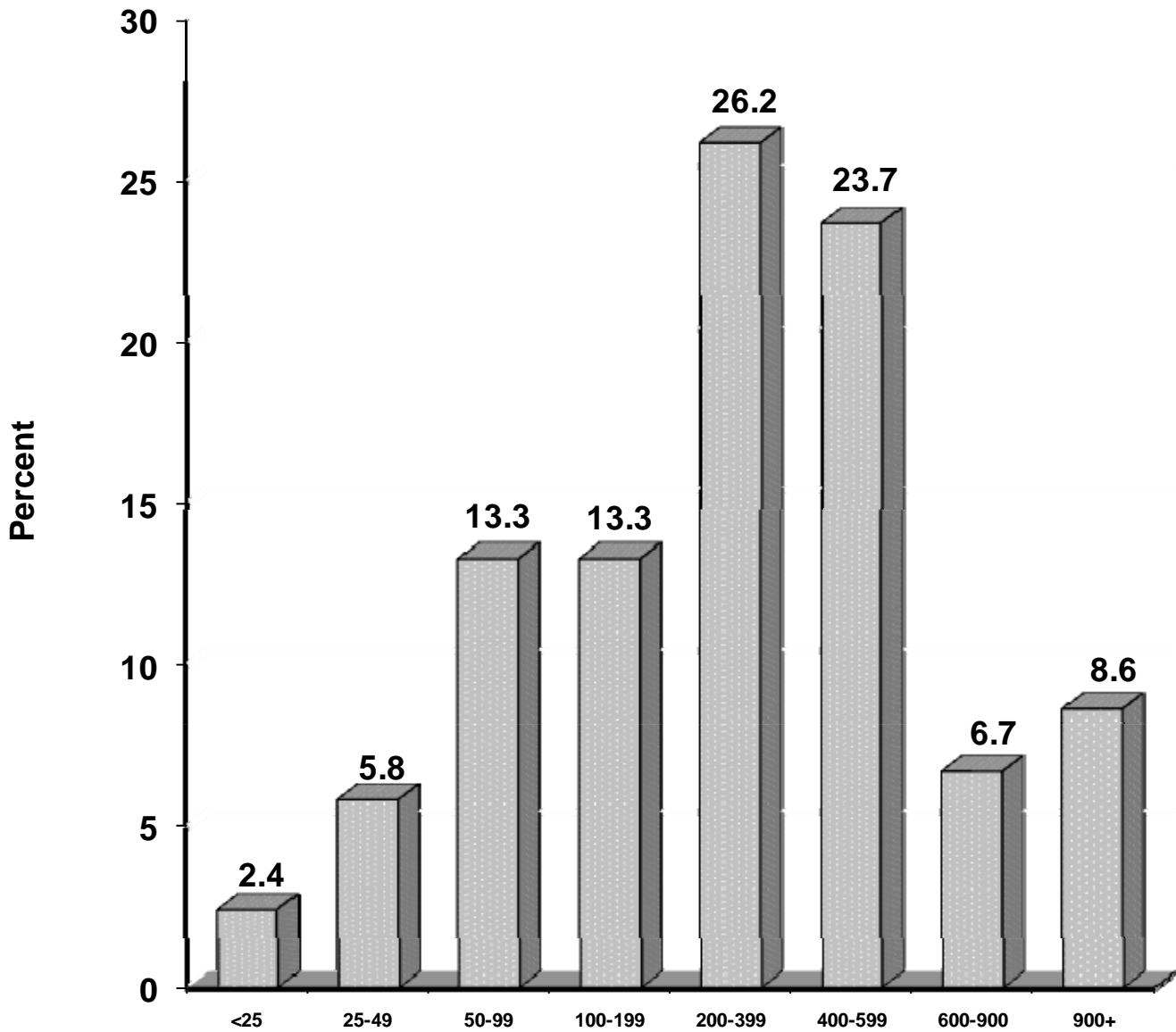

High School Graduating Class Size

Note: This chart is based on the Fall 2010 new freshmen class data for the 3,083 students for whom high school class size was reported.

**NEW FRESHMEN ENROLLMENT BY TOP FEEDER COUNTIES
OKLAHOMA STATE UNIVERSITY
FALL SEMESTERS 2006 THROUGH 2010**

County	2006	2007	2008	2009	2010	Difference 2009 & 2010	
						Number	Percent
Tulsa	557	491	485	534	610	76	14.2%
Oklahoma	511	518	493	496	527	31	6.3%
Payne	170	171	178	182	176	-6	-3.3%
Canadian	87	75	83	66	68	2	3.0%
Rogers	77	91	64	41	63	22	53.7%
Creek	52	61	53	45	60	15	33.3%
Washington	63	52	63	64	59	-5	-7.8%
Garfield	77	61	70	72	56	-16	-22.2%
Cleveland	52	46	32	34	53	19	55.9%
Comanche	36	36	41	36	47	11	30.6%
Logan	49	53	46	25	37	12	48.0%
Wagoner	32	46	25	13	32	19	146.2%
Kay	50	67	47	47	31	-16	-34.0%
Stephens	41	40	30	36	30	-6	-16.7%
Muskogee	34	21	20	30	29	-1	-3.3%
Pittsburg	14	26	18	14	29	15	107.1%
Kingfisher	23	27	30	29	26	-3	-10.3%
Osage	36	37	45	22	24	2	9.1%
Carter	24	25	26	19	23	4	21.1%
Pottawatomie	35	35	29	35	21	-14	-40.0%
Grady	21	26	18	17	20	3	17.6%
Lincoln	35	34	27	24	20	-4	-16.7%
Pawnee	22	15	23	18	18	0	0.0%
McClain	9	8	13	16	17	1	6.3%
McCurtain	13	8	15	14	17	3	21.4%
Cherokee	12	10	11	5	16	11	220.0%
Delaware	14	9	8	14	15	1	7.1%
Mayes	16	10	9	10	15	5	50.0%
Pontotoc	6	13	14	11	15	4	36.4%
Bryan	11	6	10	13	13	0	0.0%
Ottawa	2	4	3	13	13	0	0.0%
Sequoyah	7	14	9	9	13	4	44.4%
Okmulgee	20	13	9	10	12	2	20.0%
Major	17	16	13	11	11	0	0.0%
Noble	23	32	23	27	11	-16	-59.3%
Texas	11	8	6	7	11	4	57.1%
Caddo	4	12	13	11	10	-1	-9.1%
Custer	12	15	14	6	10	4	66.7%
Woodward	19	16	19	19	10	-9	-47.4%
Beckham	16	11	5	9	9	0	0.0%
Garvin	8	18	20	10	9	-1	-10.0%
Jackson	10	10	9	8	9	1	12.5%
Leflore	8	13	9	6	9	3	50.0%
Craig	4	9	5	6	8	2	33.3%
Jefferson	4	5	0	5	8	3	60.0%

Note: Degree-seeking new freshmen at OSU-Tulsa and OSU-Stillwater are counted on this chart. Figures do not include first-time concurrent students.

**NEW FRESHMEN ENROLLMENT BY TOP OKLAHOMA HIGH SCHOOLS
OKLAHOMA STATE UNIVERSITY
FALL SEMESTER 2010 WITH FOUR-YEAR COMPARISON**

Rank	High School Name, City	Fall 2010			Fall 2009 Total	Fall 2008 Total	Fall 2007 Total	Fall 2006 Total
		Female	Male	Total				
1	Stillwater High School, Stillwater	58	61	119	116	112	111	120
2	Union High School, Tulsa	50	61	111	94	76	84	97
3	Jenks High School, Jenks	55	41	96	89	90	87	116
4	Edmond Memorial High School, Edmond	48	39	87	67	61	111	84
5	Broken Arrow High School, Broken Arrow	49	33	82	47	49	69	67
6	Edmond North High School, Edmond	33	36	69	81	106	91	80
7	Owasso High School, Owasso	29	33	62	30	56	64	49
8	Bartlesville High School, Bartlesville	22	25	47	48	55	47	54
9	Putnam City North High School, Oklahoma City	25	21	46	55	56	71	78
10	Bixby High School, Bixby	23	19	42	30	21	24	19
11	Booker T. Washington High School, Tulsa	32	9	41	21	39	21	27
12	Edmond Santa Fe High School, Edmond	20	20	40	50	46	40	43
13	Deer Creek High School, Edmond	14	20	34	31	20	34	18
14	Bishop Kelley High School, Tulsa	27	4	31	38	40	28	41
15	Bishop McGuinness High School, Oklahoma City	15	13	28	31	36	28	34
15	Putnam City High School, Oklahoma City	13	15	28	25	23	17	36
15	Sapulpa High School, Sapulpa	19	9	28	24	22	17	14
18	Claremore High School, Claremore	13	14	27	11	23	30	27
19	Charles Page High School, Sand Springs	17	9	26	26	28	29	25
19	Enid High School, Enid	11	15	26	44	32	36	38
19	Perkins - Tryon High School, Perkins	9	17	26	20	24	13	14
19	Yukon High School, Yukon	18	8	26	29	28	32	23
23	Thomas A. Edison High School, Tulsa	15	9	24	29	15	12	25
24	Oklahoma Christian Upper, Edmond	10	13	23	9	14	13	13
25	McAlester High School, McAlester	12	10	22	12	12	16	10
25	Ponca City Senior High, Ponca City	15	7	22	33	41	49	40
25	Westmoore High School, Oklahoma City	17	5	22	4	9	8	16

Rank	High School Name, City	Fall 2010			Fall 2009 Total	Fall 2008 Total	Fall 2007 Total	Fall 2006 Total
		Female	Male	Total				
28	Home Schooled	11	10	21	17	19	11	14
29	Memorial Senior High School, Tulsa	10	10	20	17	24	25	32
30	Mustang High School, Mustang	10	8	18	17	31	29	28
31	Carl Albert Senior High School, Midwest City	12	5	17	11	8	7	8
31	Eisenhower Senior High School, Lawton	8	9	17	8	13	11	16
31	Guthrie Senior High School, Guthrie	7	10	17	12	16	19	21
31	Muskogee High School, Muskogee	8	9	17	4	5	12	16
35	Duncan High School, Duncan	8	8	16	19	17	18	20
36	Norman High School, Norman	9	6	15	16	3	12	7
36	Norman North High School, Norman	10	5	15	14	15	12	15
38	Coweta High School, Coweta	8	6	14	3	5	12	7
38	Metro Christian Academy, Tulsa	6	8	14	18	23	19	26
38	Piedmont High School, Piedmont	5	9	14	9	12	8	19
41	Chisholm High School, Enid	4	9	13	7	9	5	15
41	Heritage Hall Upper School, Oklahoma City	7	6	13	3	5	10	6
41	MacArthur High School, Lawton	9	4	13	7	9	9	6
41	Skiatook High School, Skiatook	10	3	13	9	6	10	12
45	Ada Senior High School, Ada	8	4	12	12	9	7	3
45	Choctaw High School, Choctaw	7	5	12	14	12	8	10
45	Cleveland High School, Cleveland	7	5	12	9	13	7	16
45	Plainview High School, Ardmore	2	10	12	8	10	12	10
45	Putnam City West High School, Oklahoma City	11	1	12	16	10	9	17
45	Tahlequah Senior High School, Tahlequah	5	7	12	2	10	9	11
51	Classen School Advanced Students, Oklahoma City	8	3	11	3	11	4	12
51	Fort Gibson High School, Fort Gibson	5	6	11	8	9	2	5
51	Harding Charter Prep School, Oklahoma City	5	6	11	7	6	2	0
51	Kingfisher High School, Kingfisher	6	5	11	13	9	13	8
51	Okarche High School, Okarche	5	6	11	8	4	9	8

Note: Degree-seeking new freshmen from OSU-Stillwater and OSU-Tulsa are included.

New freshmen figures do not contain concurrent students or non-degree-seeking students.

**INTERNATIONAL STUDENTS BY COUNTRY OF RESIDENCE, LEVEL, AND GENDER
OKLAHOMA STATE UNIVERSITY
FALL SEMESTER 2010**

Country	Undergraduates			Graduates			Total			% of Total
	Female	Male	Total	Female	Male	Total	Female	Male	Total	
India	8	19	27	115	361	476	123	380	503	26.91%
China	12	14	26	101	107	208	113	121	234	12.52%
Korea, South	24	36	60	16	46	62	40	82	122	6.53%
Vietnam	18	18	36	9	24	33	27	42	69	3.69%
Ethiopia	0	2	2	12	32	44	12	34	46	2.46%
Nepal	2	1	3	11	30	41	13	31	44	2.35%
Mexico	7	13	20	8	13	21	15	26	41	2.19%
Nigeria	8	14	22	5	14	19	13	28	41	2.19%
Japan	15	15	30	5	5	10	20	20	40	2.14%
Iran	1	0	1	10	28	38	11	28	39	2.09%
Malaysia	5	17	22	8	9	17	13	26	39	2.09%
Bangladesh	0	2	2	9	22	31	9	24	33	1.77%
Thailand	1	0	1	15	17	32	16	17	33	1.77%
Indonesia	3	9	12	8	12	20	11	21	32	1.71%
Iraq	2	2	4	8	20	28	10	22	32	1.71%
Canada	9	11	20	8	2	10	17	13	30	1.61%
Saudi Arabia	1	19	20	2	7	9	3	26	29	1.55%
Libya	1	6	7	10	7	17	11	13	24	1.28%
Kenya	0	4	4	8	9	17	8	13	21	1.12%
Kuwait	1	13	14	1	3	4	2	16	18	0.96%
Venezuela	4	6	10	2	6	8	6	12	18	0.96%
Brazil	1	2	3	8	5	13	9	7	16	0.86%
Taiwan	2	5	7	7	2	9	9	7	16	0.86%
United Kingdom	3	8	11	3	2	5	6	10	16	0.86%
Belize	1	0	1	9	5	14	10	5	15	0.80%
Sri Lanka	0	1	1	8	6	14	8	7	15	0.80%
Turkey	2	0	2	4	9	13	6	9	15	0.80%
Pakistan	1	8	9	1	3	4	2	11	13	0.70%
Oman	1	9	10	2	0	2	3	9	12	0.64%
Germany	2	7	9	1	1	2	3	8	11	0.59%
Romania	2	2	4	5	2	7	7	4	11	0.59%
Egypt	1	2	3	1	6	7	2	8	10	0.54%
Ukraine	2	2	4	4	2	6	6	4	10	0.54%
France	3	3	6	1	0	1	4	3	7	0.37%
Jamaica	0	0	0	6	1	7	6	1	7	0.37%
Russia	0	2	2	3	2	5	3	4	7	0.37%
Senegal	1	1	2	2	3	5	3	4	7	0.37%
All Others	44	43	87	41	65	106	85	108	193	10.33%
Total	188	316	504	477	888	1,365	665	1,204	1,869	100.00%

Note: There are students from 124 countries. Two female professional students are counted as graduate students. There are 22 undergraduate and 24 graduate international students at OSU-Tulsa.

SOURCE OF UNDERGRADUATE STUDENTS BY RESIDENT STATUS OKLAHOMA STATE UNIVERSITY FALL SEMESTER 2010

RESIDENT UNDERGRADUATE STUDENTS BY COUNTY

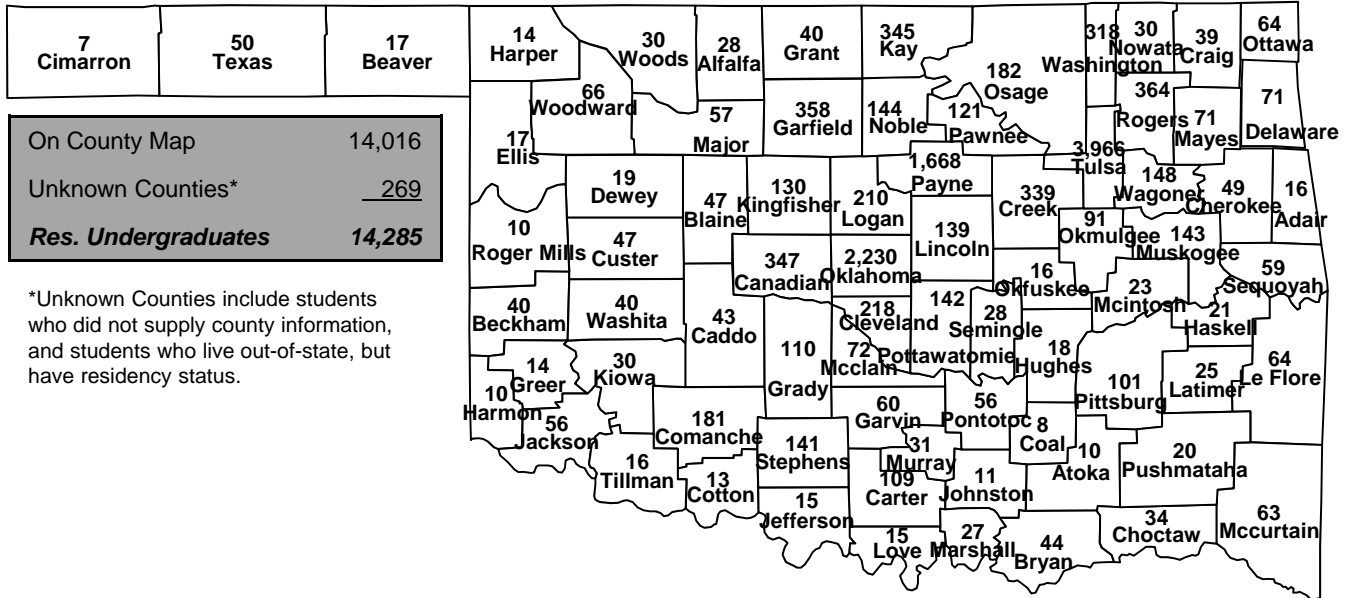

NONRESIDENT UNDERGRADUATE STUDENTS BY STATE

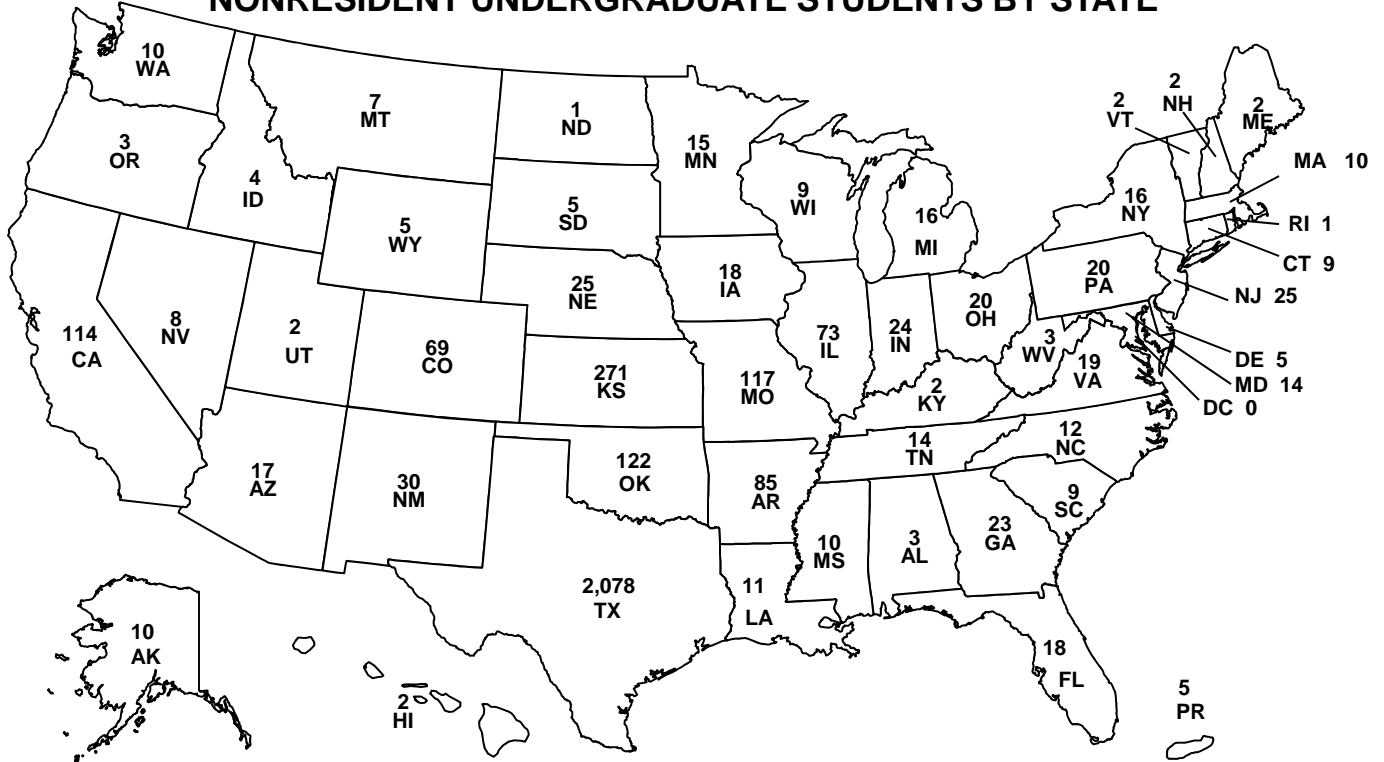

On U.S. Map	3,395
Unknown States	13
International	504
Nonres. Undergraduates	3,912

Note: There are 29 out-of state, 1,139 in-state, and 22 international undergraduate students at OSU-Tulsa.

The 122 nonresident students from Oklahoma are students who list Oklahoma as their permanent address, but do not qualify for in-state residency status.

SOURCE OF GRADUATE STUDENTS BY RESIDENT STATUS OKLAHOMA STATE UNIVERSITY FALL SEMESTER 2010

RESIDENT GRADUATE STUDENTS BY COUNTY

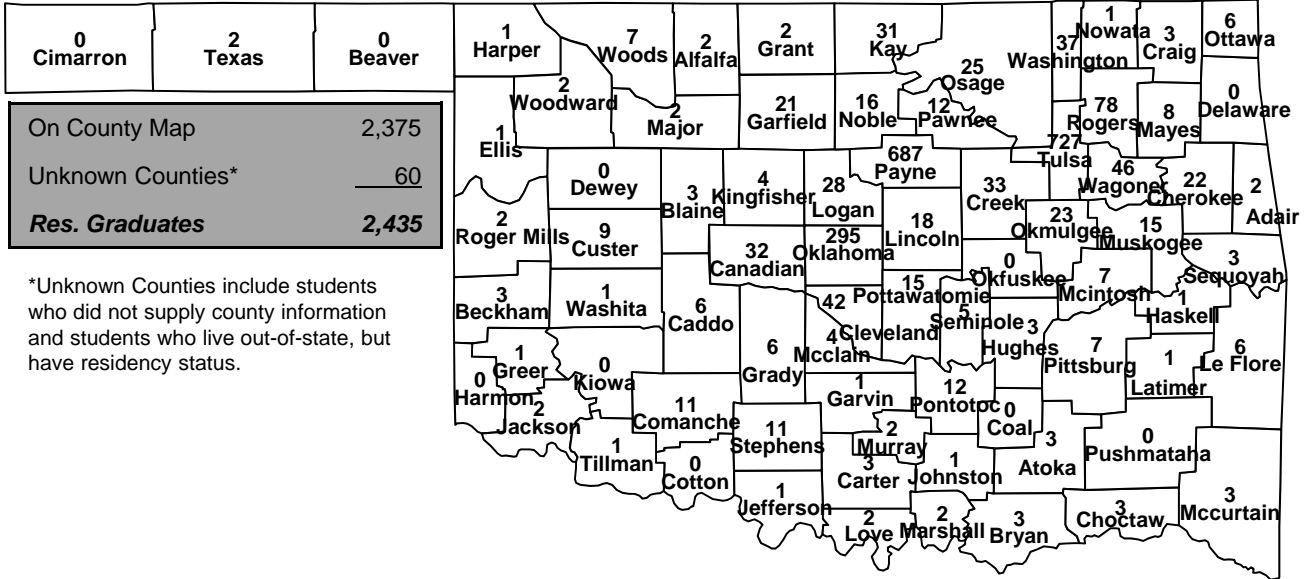

NONRESIDENT GRADUATE STUDENTS BY STATE

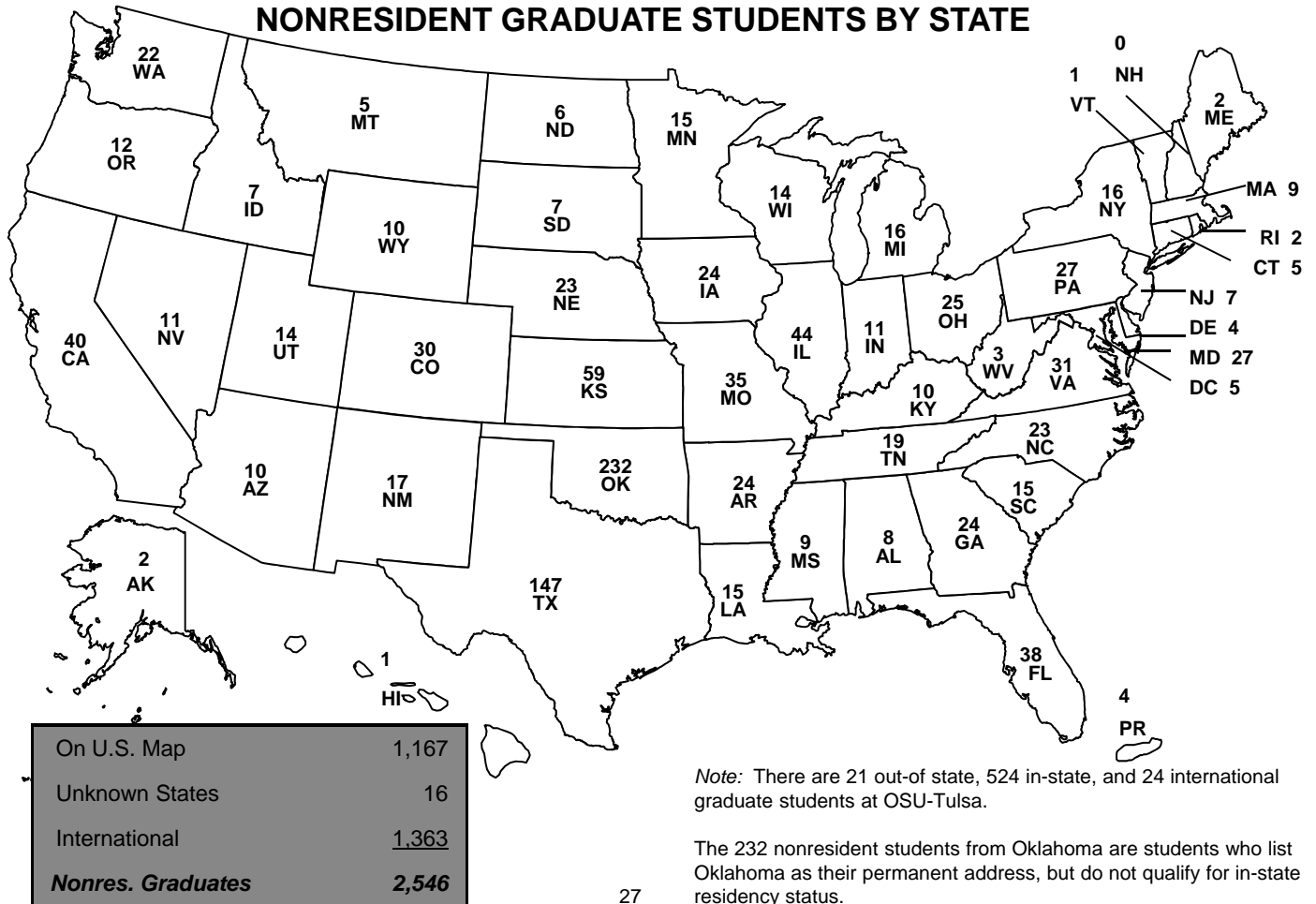

SOURCE OF MINORITY STUDENTS BY RESIDENT STATUS

OKLAHOMA STATE UNIVERSITY

FALL SEMESTER 2010

RESIDENT MINORITY STUDENTS BY COUNTY

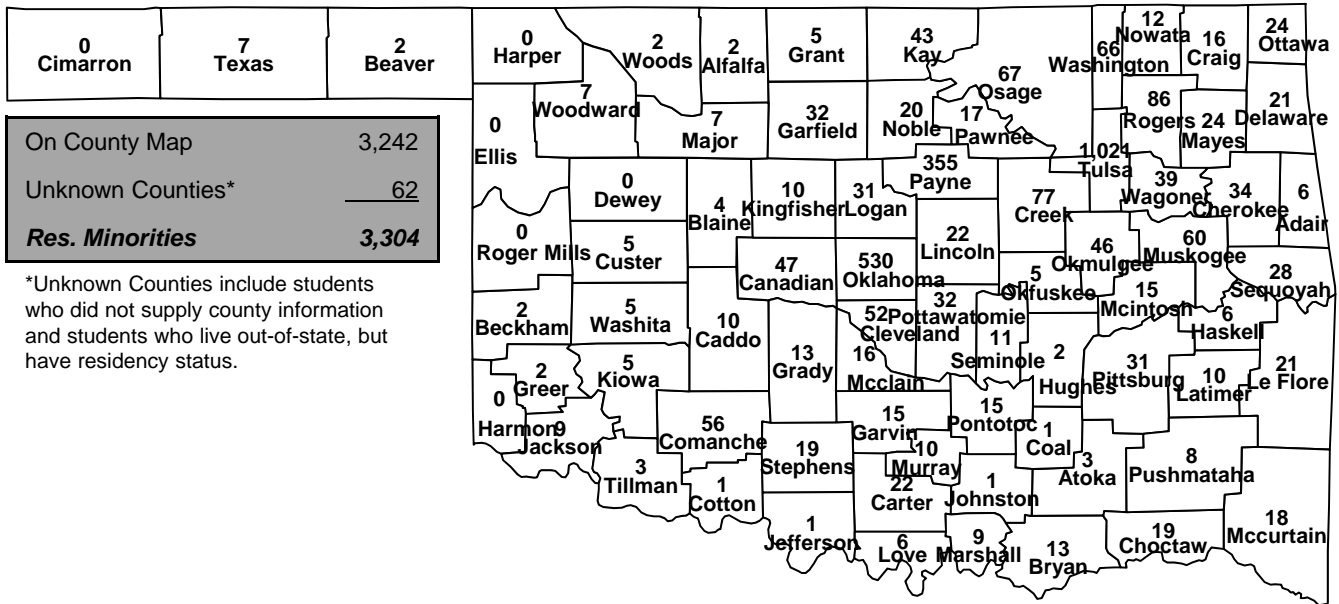

*Unknown Counties include students who did not supply county information and students who live out-of-state, but have residency status.

NONRESIDENT MINORITY STUDENTS BY STATE

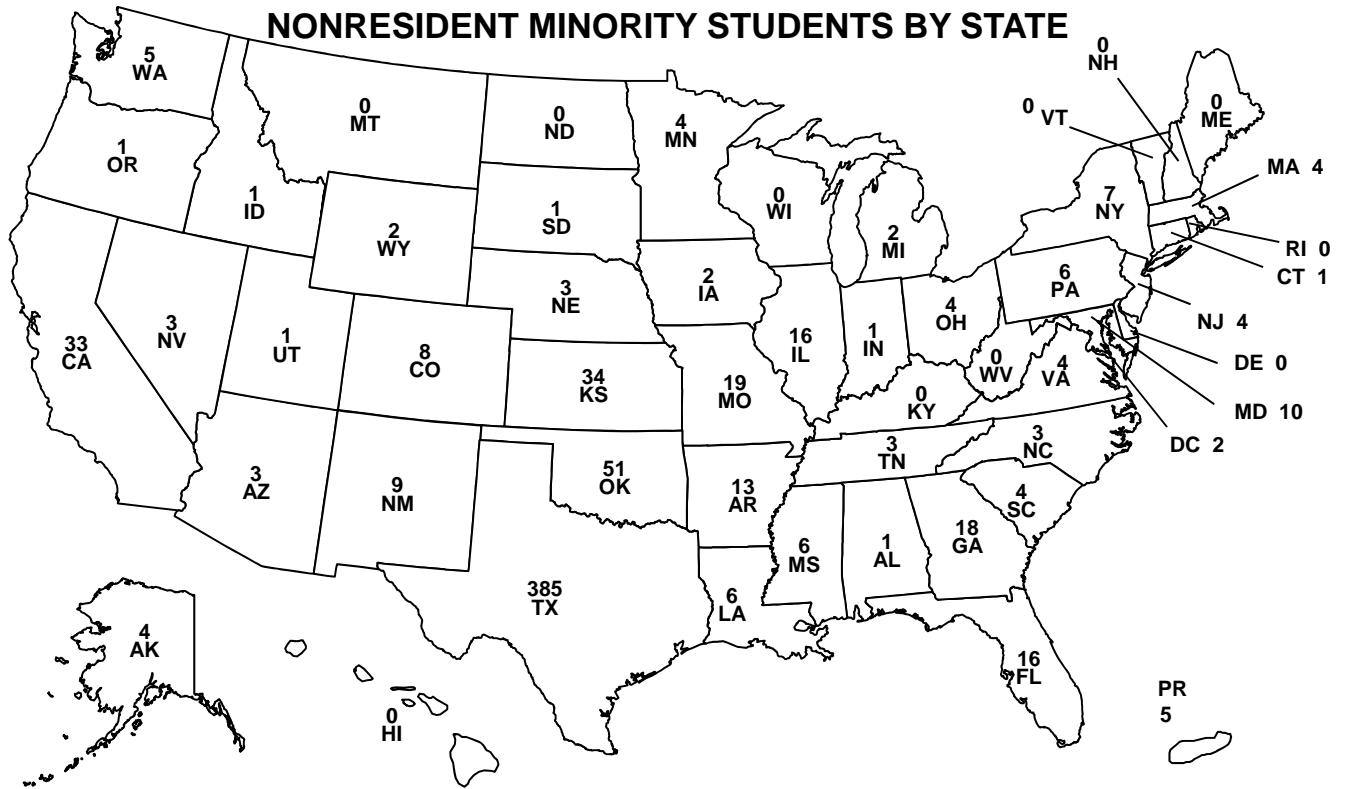

On U.S. Map	705
Unknown States	6
Nonres. Minorities	711

Note: This page does not include 39 minority professional students, but does include 13 out-of-state and 398 in-state minority students at OSU-Tulsa.

The 51 nonresident students from Oklahoma are students who list Oklahoma as their permanent address, but do not qualify for in-state residency status.

**FEEDER INSTITUTIONS FOR TRANSFER STUDENTS
IN-STATE INSTITUTIONS OF HIGHER EDUCATION
OKLAHOMA STATE UNIVERSITY
FALL SEMESTER 2010**

Institution	Freshman	Sophomore	Junior	Senior	Special	Master	Doctorate	Total
Tulsa Community College (Tulsa)	47	178	212	63	26	69	4	599
Northern Oklahoma College (Tonkawa)	24	95	62	5	6	23	0	215
University of Oklahoma (Norman)	6	18	5	6	15	31	11	92
University of Central Oklahoma (Edmond)	9	16	5	11	9	19	21	90
Northeastern State University (Tahlequah)	7	7	9	4	12	20	7	66
Oklahoma State University Technical Branch (Oklahoma City)	8	16	12	4	0	18	0	58
Rogers State University (Claremore)	7	19	8	3	2	14	0	53
Northeastern Oklahoma A&M College (Miami)	1	14	19	2	1	2	3	42
Oklahoma City Community College (Oklahoma City)	5	7	12	5	2	7	0	38
Eastern Oklahoma State College (Wilburton)	4	13	16	0	0	2	1	36
Redlands Community College (El Reno)	1	14	10	0	0	5	0	30
Oklahoma State University Institute of Technology (Okmulgee)	1	6	10	8	0	3	1	29
University of Tulsa (Tulsa)	2	2	3	2	6	9	2	26
Connors State College (Warner)	1	8	14	0	0	2	0	25
Carl Albert State College (Poteau)	3	7	10	0	0	1	0	21
Southwestern Oklahoma State University (Weatherford)	3	8	1	1	0	5	2	20
Cameron University (Lawton)	5	2	0	3	2	4	2	18
East Central University (Ada)	0	5	0	0	1	9	3	18
Langston University (Langston)	0	4	1	0	5	6	1	17
Seminole State College (Seminole)	1	6	8	1	0	1	0	17
Rose State College (Midwest City)	2	6	2	2	0	5	0	17
Murray State College (Tishomingo)	3	10	2	0	1	0	0	16
Northwestern Oklahoma State University (Alva)	2	3	3	0	4	3	0	15
Oral Roberts University (Tulsa)	1	3	1	2	3	4	0	14

Institution	Freshman	Sophomore	Junior	Senior	Special	Master	Doctorate	Total
Oklahoma Baptist University (Shawnee)	3	2	2	0	0	3	2	12
Oklahoma Christian University (Oklahoma City)	1	0	2	1	0	4	4	12
Oklahoma City University (Oklahoma City)	0	1	0	2	0	5	4	12
Western Oklahoma State College (Altus)	3	6	1	0	0	0	1	11
Southeastern Oklahoma State University (Durant)	0	4	0	1	3	3	0	11
Spartan College/Aeronautics & Technology (Tulsa)	0	0	3	2	0	1	0	6
Bacone College (Muskogee)	0	0	1	2	1	1	0	5
Southern Nazarene University (Bethany)	0	1	1	1	0	1	1	5
Oklahoma Panhandle State University (Goodwell)	0	2	1	0	1	1	0	5
∞ University of Oklahoma Health Sciences Center (Oklahoma City)	0	0	0	1	2	2	0	5
University of Science & Arts of Oklahoma (Chickasha)	1	1	0	1	0	0	1	4
St. Gregory's University (Shawnee)	1	1	1	0	0	1	0	4
Oklahoma Wesleyan University (Bartlesville)	0	1	0	1	0	1	0	3
University of Oklahoma - Tulsa (Tulsa)	0	0	0	0	0	1	2	3
Northeastern State University - Tulsa (Tulsa)	0	0	0	0	0	3	0	3
Mid-America Christian University (Oklahoma City)	0	1	0	0	0	1	0	2
Phillips Theological Seminary (Tulsa)	0	0	0	0	0	1	0	1
ITT Technical Institute (Tulsa)	0	1	0	0	0	0	0	1
Total	152	488	437	134	102	291	73	1,677

**MAJOR FEEDER INSTITUTIONS FOR TRANSFER STUDENTS
OUT-OF-STATE INSTITUTIONS OF HIGHER EDUCATION
OKLAHOMA STATE UNIVERSITY
FALL SEMESTER 2010**

Institution	Freshman	Sophomore	Junior	Senior	Special	Master	Doctorate	Total
United States Air Force Academy (Colorado Springs, CO)	0	0	0	0	2	14	0	16
Kansas State University (Manhattan, KS)	0	2	0	1	0	11	2	16
Texas A&M University Main Campus (College Station, TX)	0	1	0	0	1	11	3	16
University of Arkansas Main Campus (Fayetteville, AR)	2	3	0	0	0	6	2	13
Tarrant County College (Fort Worth, TX)	0	10	2	0	0	1	0	13
Cowley County Community College (Arkansas City, KS)	1	6	3	0	0	1	0	11
Iowa State University (Ames, IA)	0	0	0	1	1	4	3	9
Butler County Community College (El Dorado, KS)	1	3	4	1	0	0	0	9
Texas Tech University (Lubbock, TX)	0	0	0	0	0	5	4	9
Collin College (McKinney, TX)	4	5	0	0	0	0	0	9
Coffeyville Community College (Coffeyville, KS)	1	5	2	0	0	0	0	8
University of Kansas Main Campus (Lawrence, KS)	0	2	1	0	1	4	0	8
University of Nebraska-Lincoln (Lincoln, NE)	1	1	0	0	0	4	1	7
University of North Texas (Denton, TX)	0	2	0	1	0	3	1	7
Seward County Community College (Liberal, KS)	0	3	3	0	0	1	0	7
Pittsburg State University (Pittsburg, KS)	1	2	2	0	1	0	0	6
Neosho County Community College (Chanute, KS)	2	4	0	0	0	0	0	6
Amarillo College (Amarillo, TX)	0	4	1	0	0	1	0	6
Southern Methodist University (Dallas, TX)	0	1	0	1	2	2	0	6
Richland College (Dallas, TX)	1	1	2	0	1	1	0	6
Colorado State University (Ft. Collins)	1	0	0	0	0	3	1	5
University of Illinois at Chicago (Chicago, IL)	0	0	0	0	2	1	2	5
Wichita State University (Wichita, KS)	0	0	0	1	1	2	1	5
University of Missouri - Columbia (Columbia, MO)	0	1	0	1	0	2	1	5
Baylor University (Waco, TX)	1	1	0	0	1	2	0	5
Blinn College (Brenham, TX)	2	3	0	0	0	0	0	5
Navarro College (Coricana, TX)	0	4	1	0	0	0	0	5
University of Texas at Arlington (Arlington, TX)	0	0	1	1	0	2	1	5
University of Central Florida (Orlando, FL)	0	0	0	0	0	4	1	5
University of Phoenix (Phoenix, AZ)*	0	1	0	1	2	1	0	5
Brookhaven College (Dallas, TX)	0	2	0	0	0	3	0	5
Others	30	143	78	42	167	474	151	1,085
Total	48	210	100	51	182	563	174	1,328

Note: Others include unknown previously attended institutions, institutions outside the USA, and institutions with fewer than 5 transfer students this semester.

*University of Phoenix has more than 160 campuses and learning centers and offers online programs.

**SOURCE OF STUDENTS - CENTER FOR VETERINARY HEALTH SCIENCES
OKLAHOMA STATE UNIVERSITY
FALL SEMESTER 2010**

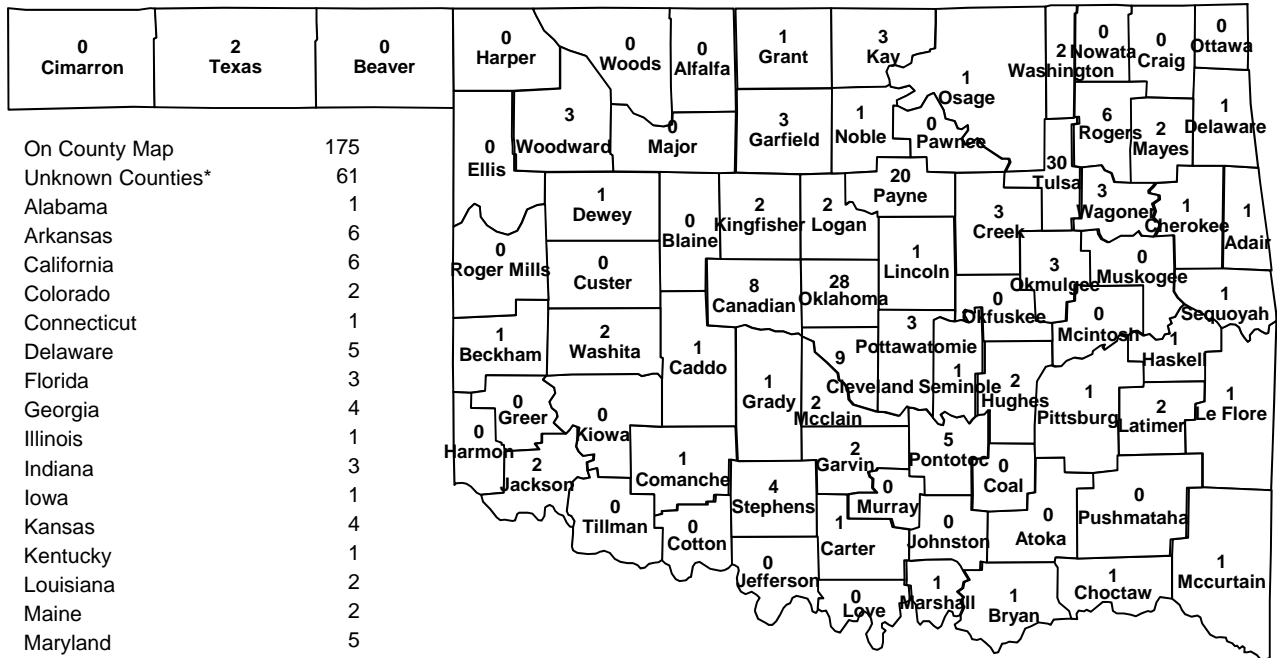

On County Map	175
Unknown Counties*	61
Alabama	1
Arkansas	6
California	6
Colorado	2
Connecticut	1
Delaware	5
Florida	3
Georgia	4
Illinois	1
Indiana	3
Iowa	1
Kansas	4
Kentucky	1
Louisiana	2
Maine	2
Maryland	5
Massachusetts	2
Michigan	1
Missouri	1
Montana	1
Nebraska	1
Nevada	1
New Hampshire	1
New Jersey	7
New Mexico	1
New York	6
North Carolina	1
Ohio	1
Pennsylvania	4
South Carolina	1
South Dakota	1
Tennessee	1
Texas	26
Utah	1
Virginia	3
Total CVHS	344

*Unknown Counties include students who did not supply county information, international students, and students who live out-of-state, but have residency status.

**CENTER FOR VETERINARY HEALTH SCIENCES' ENROLLMENT
BY CLASSIFICATION, ETHNICITY, AND GENDER
OKLAHOMA STATE UNIVERSITY
FALL SEMESTER 2010**

Classification	White		African Amer.		Native Amer.		Hispanic		Asian		International		Total		Grand Total
	Female	Male	Female	Male	Female	Male	Female	Male	Female	Male	Female	Male	Female	Male	
First-Year	62	11	0	0	4	2	1	0	2	0	0	0	69	13	82
Second-Year	61	21	0	0	2	2	3	0	1	0	0	0	67	23	90
Third-Year	58	18	1	0	4	2	3	1	1	0	1	0	68	21	89
Fourth-Year	52	20	0	0	6	0	1	1	1	1	1	0	61	22	83
Total	233	70	1	0	16	6	8	2	5	1	2	0	265	79	344
Grand Total	303		1		22		10		6		2		344		

ENROLLMENT TRENDS

STILLWATER AND TULSA CAMPUS ENROLLMENT
OKLAHOMA STATE UNIVERSITY
FALL SEMESTERS 1990 THROUGH 2010

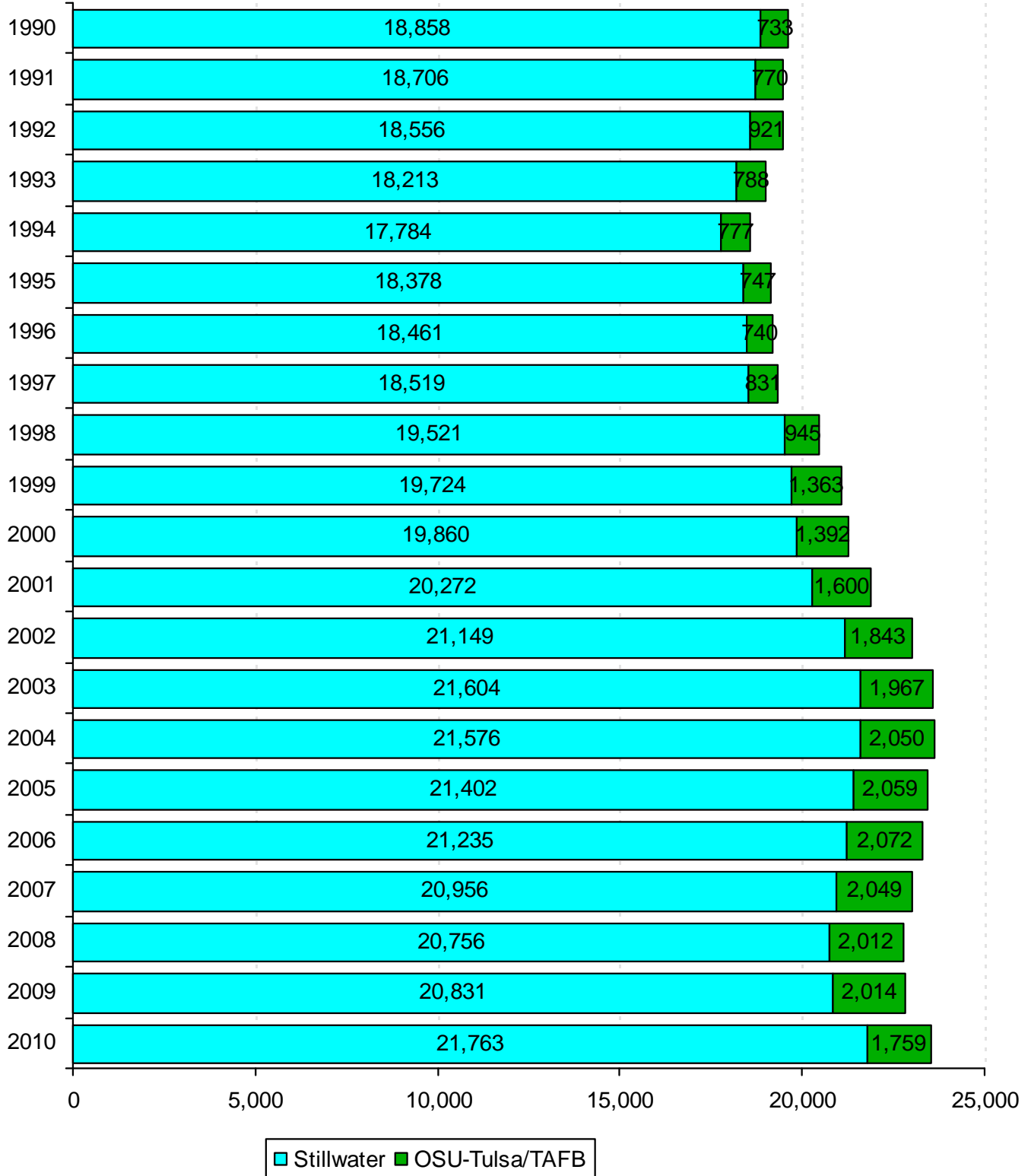

**OKLAHOMA STATE UNIVERSITY SHARE OF THE MARKET
RATIO OF BEGINNING RESIDENT FRESHMEN
TO OKLAHOMA HIGH SCHOOL SPRING GRADUATES AND ACT TEST-TAKERS
OKLAHOMA STATE UNIVERSITY
FALL SEMESTERS 2000 THROUGH 2010**

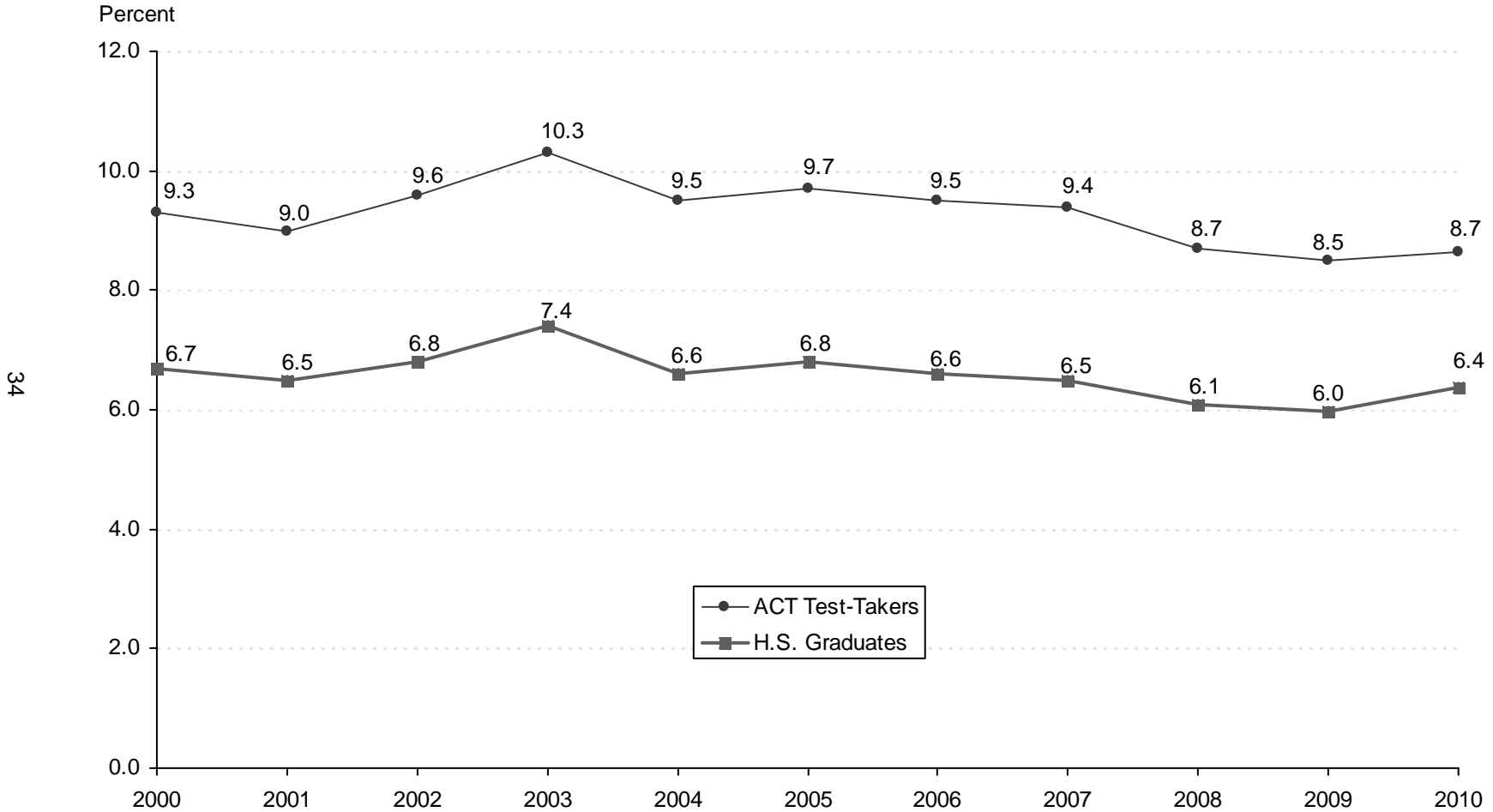

Note: Total Oklahoma high school graduates for 2010 = 38,522; total Oklahoma ACT test-takers = 28,343. The beginning resident freshman count for all years include OSU-Tulsa students, but excludes non-degree-seeking and first time concurrent high school resident students. (See Page 43).

Source: Oklahoma High School Graduates-Projections, Oklahoma State Regents for Higher Education, and ACT Profile Report – State, Graduating Class 2010, Oklahoma.

**ENROLLMENT BY TYPE OF ADMISSION
OKLAHOMA STATE UNIVERSITY
FALL SEMESTERS 2000 THROUGH 2010**

Fall	New Freshmen*	% Inc / Dec	Continuing	% Inc / Dec	Readmission	% Inc / Dec	New Transfer	% Inc / Dec	Non-Degree	% Inc / Dec	Concurrent	% Inc / Dec	Total	% Inc / Dec
2000	3,013		14,501		971		2,272		135		68		20,960	
2001	3,103	3.0%	14,933	3.0%	961	-1.0%	2,363	4.0%	153	13.3%	70	2.9%	21,583	3.0%
2002	3,201	3.2%	15,753	5.5%	1,089	13.3%	2,506	6.1%	84	-45.1%	67	-4.3%	22,700	5.2%
2003	3,430	7.2%	16,106	2.2%	941	-13.6%	2,675	6.7%	54	-35.7%	68	1.5%	23,274	2.5%
2004	3,264	-4.8%	16,274	1.0%	874	-7.1%	2,764	3.3%	87	61.1%	67	-1.5%	23,330	0.2%
2005	3,315	1.6%	16,180	-0.6%	780	-10.8%	2,754	-0.4%	80	-8.0%	56	-16.4%	23,165	-0.7%
2006	3,236	-2.4%	16,189	0.1%	648	-16.9%	2,789	1.3%	57	-28.8%	80	42.9%	22,999	-0.7%
2007	3,209	-0.8%	16,016	-1.1%	590	-9.0%	2,715	-2.7%	69	21.1%	94	17.5%	22,693	-1.3%
2008	3,073	-4.2%	15,812	-1.3%	621	5.3%	2,658	-2.1%	192	178.3%	93	-1.1%	22,449	-1.1%
2009	3,148	2.4%	15,564	-1.6%	709	14.2%	2,852	7.3%	164	-14.6%	79	-15.1%	22,516	0.3%
2010	3,554	12.9%	15,899	2.2%	508	-28.3%	3,005	5.4%	124	-24.4%	88	11.4%	23,178	2.9%

35

Note: This table excludes 344 professional students for Fall 2010. However, this table does include OSU-Tulsa figures for all years listed and will not match the figures for this page in the Student Profile books prior to Fall 2003. The percentage increase or decrease in enrollment between two semesters is shown in the "% Inc / Dec" column. Example: There was a 12.9% increase in enrollment of new freshmen from Fall 2009 to Fall 2010.

* New freshmen counts exclude concurrent high school students and non-degree-seeking students for all years listed.

Student Profile books prior to Fall 2006 include new concurrent high school students in the new freshmen counts.

ENROLLMENT BY GENDER
OKLAHOMA STATE UNIVERSITY
FALL SEMESTERS 1990 THROUGH 2010

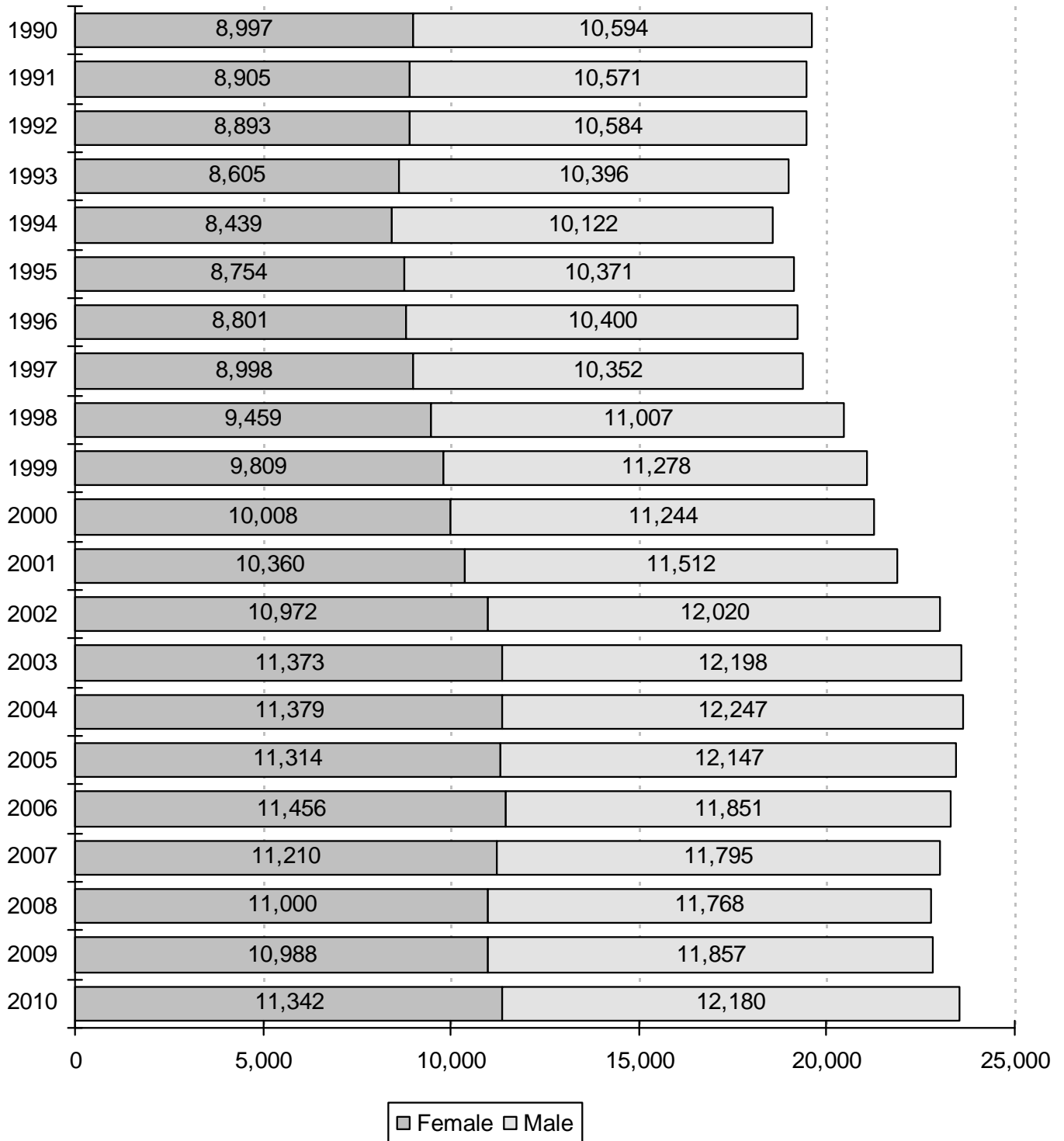

Note: This chart includes professional students and OSU-Tulsa students for all years listed. Hence, these figures will not match the figures in the Student Profile books prior to 2003.

**ENROLLMENT BY CLASSIFICATION
OKLAHOMA STATE UNIVERSITY
FALL SEMESTERS 1990 THROUGH 2010**

Year	Freshmen	Sophomores	Juniors	Seniors	Special Undergrads	Graduates	Professional	On-Campus Total	Off-Campus OSU-T & TAFB	Grand Total
1990	3,526	3,787	3,693	4,037	0	3,561	254	18,858	733	19,591
1991	3,321	3,431	3,996	4,102	3	3,601	252	18,706	770	19,476
1992	3,251	3,294	3,678	4,285	20	3,759	269	18,556	921	19,477
1993	3,161	3,200	3,727	4,195	22	3,636	272	18,213	788	19,001
1994	3,187	3,034	3,612	4,215	41	3,424	271	17,784	777	18,561
1995	3,446	3,040	3,646	4,273	34	3,664	275	18,378	747	19,125
1996	3,427	3,226	3,508	4,311	47	3,658	284	18,461	740	19,201
1997	3,378	3,308	3,683	4,168	68	3,625	289	18,519	831	19,350
1998	3,535	3,464	3,874	4,379	70	3,902	297	19,521	945	20,466
1999	4,068	3,543	3,923	4,235	45	3,616	294	19,724	1,363	21,087
2000	4,148	3,765	3,834	4,339	46	3,436	292	19,860	1,392	21,252
2001	4,361	3,886	3,925	4,234	51	3,526	289	20,272	1,600	21,872
2002	4,473	3,944	4,115	4,458	49	3,818	292	21,149	1,843	22,992
2003	4,649	4,083	4,197	4,548	14	3,816	297	21,604	1,967	23,571
2004	4,462	4,056	4,266	4,604	105	3,787	296	21,576	2,050	23,626
2005	4,325	4,035	4,391	4,736	97	3,522	296	21,402	2,059	23,461
2006	4,143	4,099	4,383	4,658	109	3,535	308	21,235	2,072	23,307
2007	4,034	3,977	4,262	4,602	133	3,636	312	20,956	2,049	23,005
2008	3,803	3,795	4,280	4,517	241	3,801	319	20,756	2,012	22,768
2009	3,905	3,598	4,134	4,653	210	4,002	329	20,831	2,014	22,845
2010	4,289	3,700	4,123	4,709	186	4,412	344	21,763	1,759	23,522

37

Note: Effective 2000, Off-Campus OSU-T & Tinker Air Force Base column reflects OSU-Tulsa enrollment only.

**ENROLLMENT BY ETHNICITY
OKLAHOMA STATE UNIVERSITY
FALL SEMESTERS 2000 THROUGH 2010**

38

Fall Semester	White		African American		Native American		Hispanic		Asian		International		Total
	Number	%	Number	%	Number	%	Number	%	Number	%	Number	%	
2000	16,507	77.7%	709	3.3%	1,555	7.3%	347	1.6%	366	1.7%	1,768	8.3%	21,252
2001	16,753	76.6%	720	3.3%	1,656	7.6%	400	1.8%	379	1.7%	1,964	9.0%	21,872
2002	17,475	76.0%	766	3.3%	1,784	7.8%	415	1.8%	375	1.6%	2,177	9.5%	22,992
2003	17,905	76.0%	778	3.3%	1,838	7.8%	444	1.9%	371	1.6%	2,235	9.5%	23,571
2004	17,943	75.9%	918	3.9%	1,896	8.0%	447	1.9%	389	1.6%	2,033	8.6%	23,626
2005	17,894	76.3%	917	3.9%	1,973	8.4%	523	2.2%	388	1.7%	1,766	7.5%	23,461
2006	17,769	76.2%	959	4.1%	1,990	8.5%	533	2.3%	411	1.8%	1,645	7.1%	23,307
2007	17,443	75.8%	923	4.0%	1,993	8.7%	525	2.3%	388	1.7%	1,733	7.5%	23,005
2008	17,172	75.4%	930	4.1%	1,964	8.6%	566	2.5%	386	1.7%	1,750	7.7%	22,768
2009	17,297	75.7%	929	4.1%	1,915	8.4%	555	2.4%	363	1.6%	1,786	7.8%	22,845
2010	17,599	74.8%	1,029	4.4%	2,032	8.6%	594	2.5%	399	1.7%	1,869	7.9%	23,522

Note: This table includes professional students and OSU-Tulsa students for all years listed. Student Profile books prior to Fall 2003 do not contain OSU-Tulsa students on this page.

**OSU ENROLLMENT AS A PERCENT OF TOTAL ENROLLMENT
IN THE OKLAHOMA STATE SYSTEMS (PUBLIC)**

**OKLAHOMA STATE UNIVERSITY
FALL SEMESTERS 2000 THROUGH 2010**

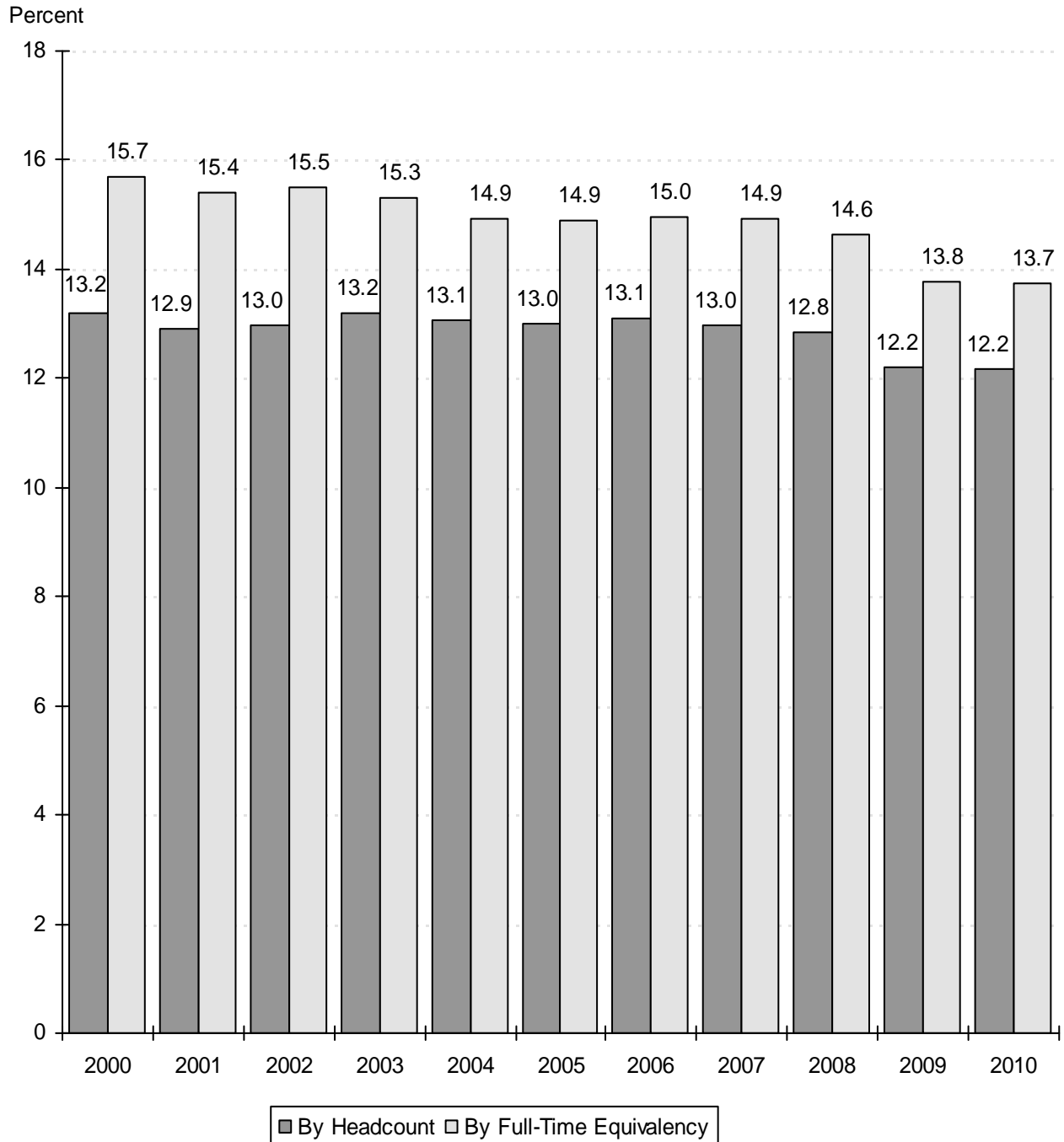

Source: Preliminary Enrollment Report for Oklahoma Higher Education Fall 2010,
Oklahoma State Regents for Higher Education.

Note: Total Enrollment in the Oklahoma State Systems (Public) excludes interns and residents. Student Profile books prior to Fall 2008 included interns and residents in the total headcount enrollment.

**COMPARISON OF DISTRIBUTION OF UNDERGRADUATE MAJORS BY COLLEGE
OKLAHOMA STATE UNIVERSITY
FALL SEMESTERS 2005 AND 2010**

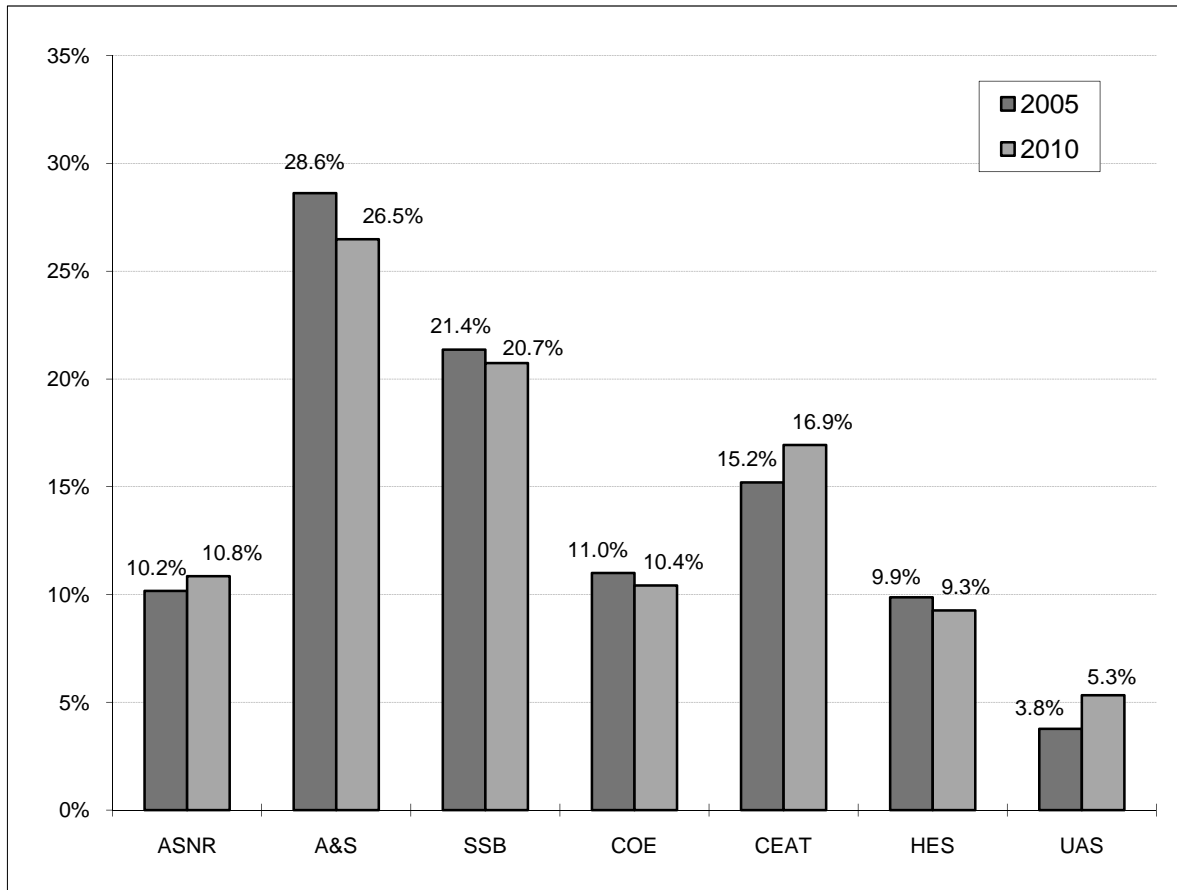

**UNDERGRADUATE MAJORS BY COLLEGE
OKLAHOMA STATE UNIVERSITY
FALL SEMESTERS 2005 THROUGH 2010**

Year	Ag. Sci. & Nat. Res.	Arts & Sciences	Spears Sch. of Bus.	Education	Engr., Arch., & Tech.	Human Envir. Sci.	Univ. Acad. Services	Total
2005	1,922	5,412	4,038	2,081	2,874	1,868	714	18,909
2006	1,829	5,352	4,010	2,039	2,804	1,911	792	18,737
2007	1,933	5,038	4,019	1,922	2,790	1,939	727	18,368
2008	1,907	4,857	3,927	1,911	2,780	1,823	781	17,986
2009	1,937	4,709	3,747	1,919	2,917	1,776	844	17,849
2010	1,974	4,817	3,773	1,896	3,081	1,685	971	18,197

Note: Students are reported in the college in which they are enrolled. This page includes students enrolled at OSU-Tulsa. Student Profile books prior to Fall 2003 do not contain OSU-Tulsa students on this page.

**ENROLLMENT CHANGES
OKLAHOMA STATE UNIVERSITY
FALL SEMESTERS 2005 AND 2010**

	2005	2010	% Change
<u>UNDERGRADUATE MAJORS</u>			
Agricultural Sciences & Natural Resources	1,922	1,974	2.7%
Arts & Sciences	5,412	4,817	-11.0%
Spears School of Business	4,038	3,773	-6.6%
Education	2,081	1,896	-8.9%
Engineering, Architecture, & Technology	2,874	3,081	7.2%
Human Environmental Sciences	1,868	1,685	-9.8%
University Academic Services	714	971	36.0%
<u>AGE</u>			
18 & Under	1,737	2,034	17.1%
19	3,077	3,158	2.6%
20	3,199	2,920	-8.7%
21	3,373	3,131	-7.2%
22	2,992	2,762	-7.7%
23-29	5,871	6,228	6.1%
30-39	1,903	2,039	7.1%
40 & Over	1,309	1,250	-4.5%
<u>CLASSIFICATION</u>			
New Freshmen	3,304	3,519	6.5%
Other Freshmen	1,034	773	-25.2%
Sophomores*	4,138	3,777	-8.7%
Juniors*	4,882	4,565	-6.5%
Seniors	5,417	5,351	-1.2%
Specials	587	617	5.1%
Graduates	3,803	4,576	20.3%
Professional	296	344	16.2%
<u>RESIDENT STATUS</u>			
In-State	18,127	16,951	-6.5%
Out-of-State	3,568	4,702	31.8%
International	1,766	1,869	5.8%
<u>ETHNICITY</u>			
White	17,894	17,599	-1.6%
African American	917	1,029	12.2%
Native American	1,973	2,032	3.0%
Hispanic	523	594	13.6%
Asian	388	399	2.8%
International	1,766	1,869	5.8%
<u>GENDER</u>			
Female	11,314	11,342	0.2%
Male	12,147	12,180	0.3%
OVERALL ENROLLMENT	23,461	23,522	0.3%

Note: This table includes professional students and OSU-Tulsa students. Student Profile books prior to Fall 2003 do not contain OSU-Tulsa students on this page.

* 32 sophomores and 3 juniors for 2010 and 13 sophomores for 2005 are in their first year of college and thus listed in other tables as new freshmen.

* Student Profile books prior to Fall 2003 include non-degree-seeking new freshmen in the New Freshmen counts

* Student Profile books prior to Fall 2006 include new concurrent high school students in the New Freshmen counts.

**ENROLLMENT CHANGES
OKLAHOMA STATE UNIVERSITY AT TULSA
FALL SEMESTERS 2005 THROUGH 2010**

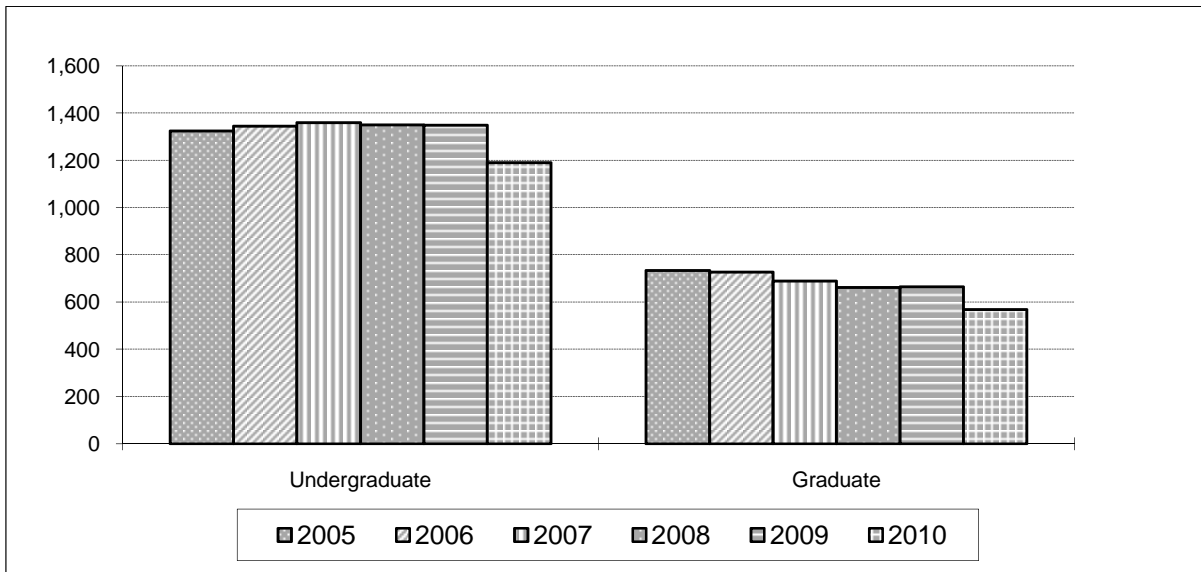

Classification	2005	2006	2007	2008	2009	2010	% Change 2009 to 2010
Undergraduate	1,325	1,345	1,360	1,350	1,349	1,190	-11.8%
Freshman	13	25	14	10	20	3	-85.0%
Sophomore	103	96	128	103	121	77	-36.4%
Junior	491	521	515	534	484	442	-8.7%
Senior	681	675	673	659	691	642	-7.1%
Special	37	28	30	44	33	26	-21.2%
Graduate	734	727	689	662	665	569	-14.4%
Special	199	191	160	143	164	119	-27.4%
Master	415	421	417	399	381	329	-13.6%
Doctorate	120	115	112	120	120	121	0.8%
Grand Total	2,059	2,072	2,049	2,012	2,014	1,759	-12.7%

**NEW FRESHMEN ENROLLMENT BY RESIDENCY
OKLAHOMA STATE UNIVERSITY
FALL SEMESTERS 2000 THROUGH 2010**

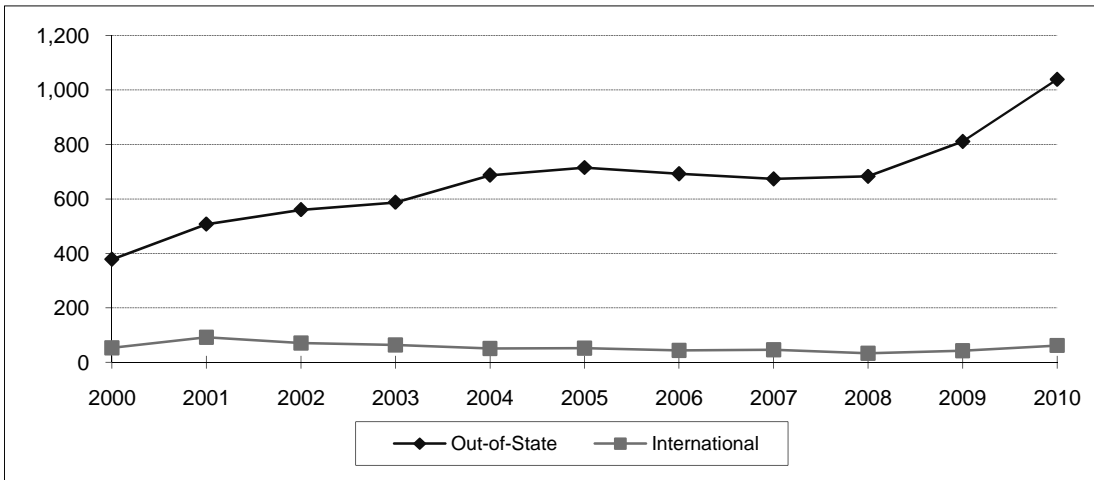
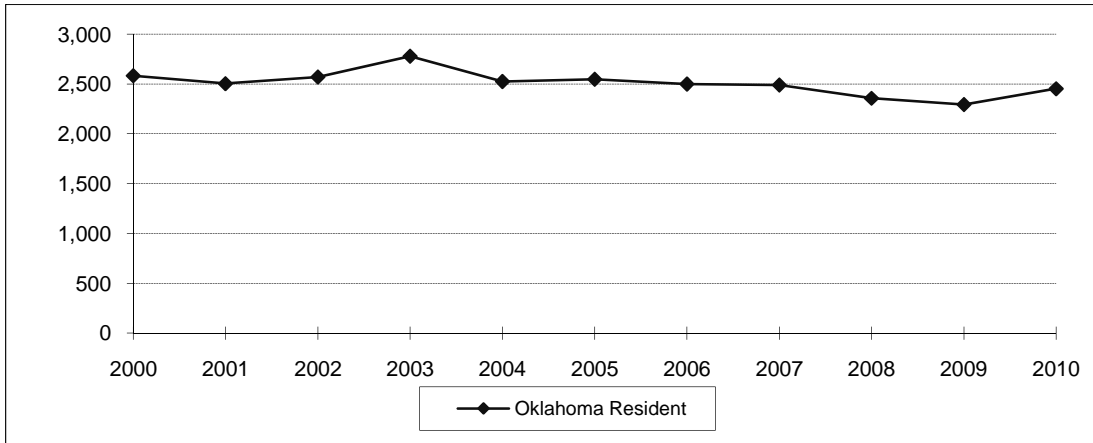

Fall Semester	Oklahoma Resident	Out-of-State	International	Total
2000	2,582	378	53	3,013
2001	2,504	507	92	3,103
2002	2,570	560	71	3,201
2003	2,779	587	64	3,430
2004	2,526	687	51	3,264
2005	2,548	715	52	3,315
2006	2,500	692	44	3,236
2007	2,490	673	46	3,209
2008	2,357	683	33	3,073
2009	2,294	811	43	3,148
2010	2,453	1,039	62	3,554

Note: This table includes students at OSU-Tulsa, but does not include non-degree-seeking new freshmen and new concurrent high school students.

Student Profile books prior to Fall 2003 do not contain OSU-Tulsa students on this page.

Student Profile books prior to Fall 2006 contain new concurrent high school students on this page.

ACADEMIC INFORMATION

**TEN-YEAR COMPARISON OF ACT SCORES FOR NEW FRESHMEN
OKLAHOMA STATE UNIVERSITY
FALL SEMESTERS 2000 THROUGH 2010**

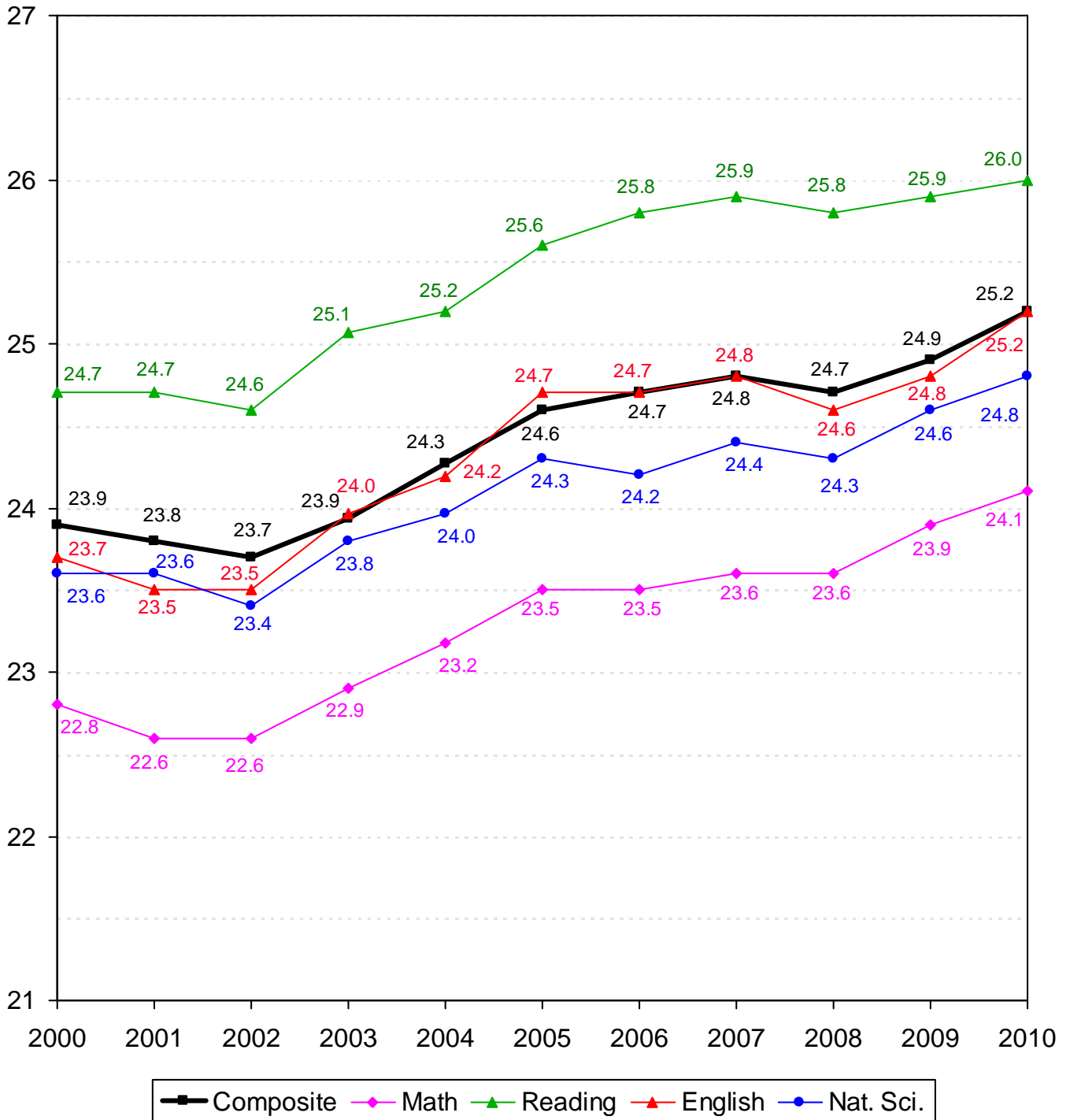

Note: Averages reflect the highest value for each subscore that a student received. Beginning in 2003, ACT composite scores are the average of the highest of each subscore received.

**COMPOSITE ACT AND SAT AVERAGES OF NEW FRESHMEN BY COLLEGE
OKLAHOMA STATE UNIVERSITY
FALL SEMESTER 2010**

College	ACT		SAT	
	Count	Composite	Count	Composite
Ag. Sciences & Natural Res.	360	25.1	34	1,124
Arts & Sciences	851	25.6	121	1,169
Spears School of Business	429	25.5	96	1,162
Education	255	24.1	23	1,179
Engineering & Architecture	540	27.6	101	1,230
Div. of Technology	51	24.9	11	1,156
Human Environmental Sci.	225	24.8	21	1,160
Overall College Average	2,711	25.7	407	1,178
University Academic Services	341	21.0	75	951
Overall Average	3,052	25.2	482	1,143

Note: Composite scores in this table are calculated using the highest subscores obtained for each student. If students have taken both the ACT and the SAT, only the higher score is reported.

**DISTRIBUTION OF NEW FRESHMEN BY COMPOSITE ACT SCORE
OKLAHOMA STATE UNIVERSITY
FALL SEMESTER 2010**

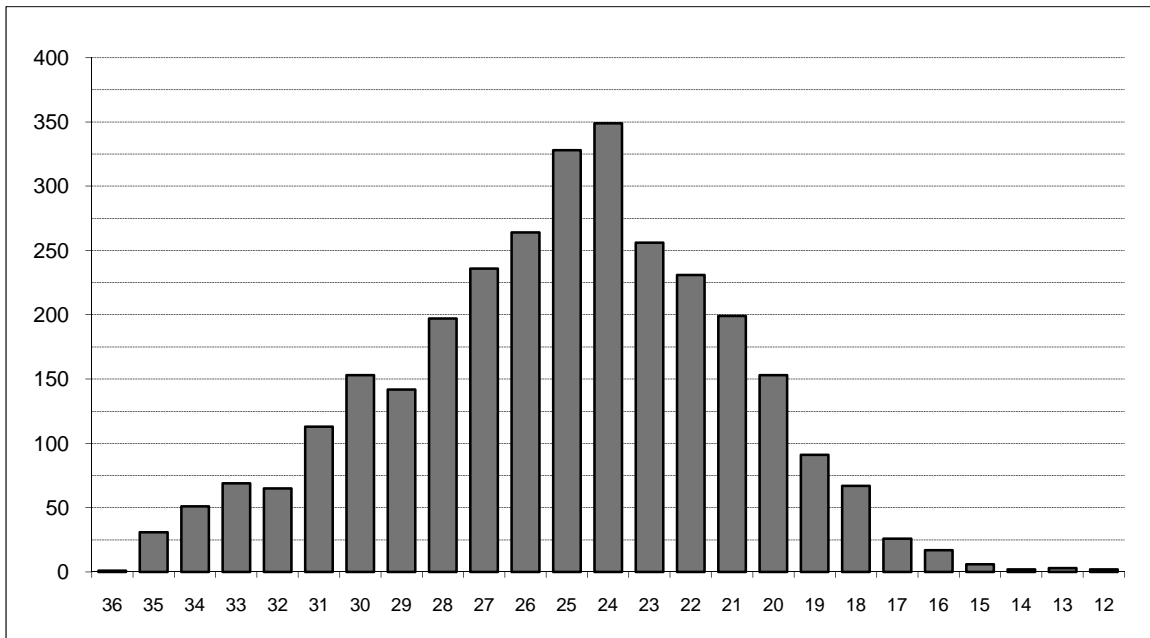

Composite ACT Score	Female	Male	Total	Percent	Cumulative Percent
36	1	0	1	0.03%	0.03%
35	4	27	31	1.02%	1.05%
34	12	39	51	1.67%	2.72%
33	29	40	69	2.26%	4.98%
32	32	33	65	2.13%	7.11%
31	48	65	113	3.70%	10.81%
30	72	81	153	5.01%	15.83%
29	76	66	142	4.65%	20.48%
28	109	88	197	6.45%	26.93%
27	112	124	236	7.73%	34.67%
26	142	122	264	8.65%	43.32%
25	174	154	328	10.75%	54.06%
24	194	155	349	11.44%	65.50%
23	141	115	256	8.39%	73.89%
22	146	85	231	7.57%	81.45%
21	126	73	199	6.52%	87.98%
20	97	56	153	5.01%	92.99%
19	57	34	91	2.98%	95.97%
18	37	30	67	2.20%	98.17%
17	16	10	26	0.85%	99.02%
16	9	8	17	0.56%	99.57%
15	3	3	6	0.20%	99.77%
14	1	1	2	0.07%	99.84%
13	2	1	3	0.10%	99.93%
12	1	1	2	0.07%	100.0%
Total	1,641	1,411	3,052	100.0%	100.0%

Note: ACT scores are only included in this table if they represent the highest test score available for the student. If the student's SAT score (converted to an ACT equivalent) is higher, then the ACT score is not included here.

**ACT AND SAT AVERAGES OF NEW FRESHMEN BY ETHNICITY AND GENDER
OKLAHOMA STATE UNIVERSITY
FALL SEMESTER 2010**

Ethnicity	ACT		SAT	
	Count	Composite	Count	Composite
White	2,362	25.5	366	1,154
African American	174	21.7	30	1,019
Native American	355	24.8	25	1,150
Hispanic	68	24.5	23	1,172
Asian	76	24.5	11	1,151
Gender				
Female	1,641	24.7	205	1,134
Male	1,411	25.7	277	1,150
Total	3,052	25.2	482	1,143

Note: Composite scores in this table are calculated using the highest subscores obtained for each student. If students have taken both the ACT and the SAT, only the higher score is reported.

**OKLAHOMA HIGH SCHOOL ACT PARTICIPATION STATISTICS
OKLAHOMA STATE UNIVERSITY
2005 THROUGH 2010**

	2005		2006		2007		2008		2009		2010	
High School Graduates in Oklahoma ¹	37,446		37,940		38,314		38,915		38,468		38,522	
Number of Oklahoma H.S. Students Taking ACT ^{2*}	26,297		26,425		26,360		27,131		27,054		28,343	
Total ACT Scores Received by OSU ^{2**}	9,506		9,256		9,167		8,135		7,564		7,946	
1st Choice / % of Scores Received	3,405	35.8%	3,281	35.4%	3,421	37.3%	2,942	36.2%	2,671	35.3%	2,908	36.6%
2nd - 6th Choices / % of Scores Received	6,101	64.2%	5,975	64.6%	5,746	62.7%	5,193	63.8%	4,893	64.7%	5,038	63.4%
Applications Received by OSU	6,533		6,730		6,415		6,406		7,561		8,696	
New Freshmen Accepted by OSU	5,719		5,853		5,651		5,702		6,537		7,079	
% of Applications Received	87.5%		87.0%		88.1%		89.0%		86.5%		81.4%	
New Freshmen Enrolled at OSU	3,315		3,236		3,209		3,073		3,148		3,554	
% of Freshmen Accepted	58.0%		55.3%		56.8%		53.9%		48.2%		50.2%	

¹Source - Oklahoma High School Graduates - Projections, Oklahoma State Regents for Higher Education (Projections for 2010)

²Source - ACT Profile Report - State, Graduating Class 2010, Oklahoma

*This includes only Oklahoma high school graduates who took the ACT prior to graduation in the year indicated.

**This includes only those students eligible for college enrollment in the fall semester of the year indicated and does not include multiple ACT scores for any one student. Student Profiles prior to Fall 2003 may include multiple ACT scores per person.

**DISTRIBUTION OF FRESHMEN HIGH SCHOOL GRADE POINT AVERAGES
OKLAHOMA STATE UNIVERSITY
FALL SEMESTER 2010**

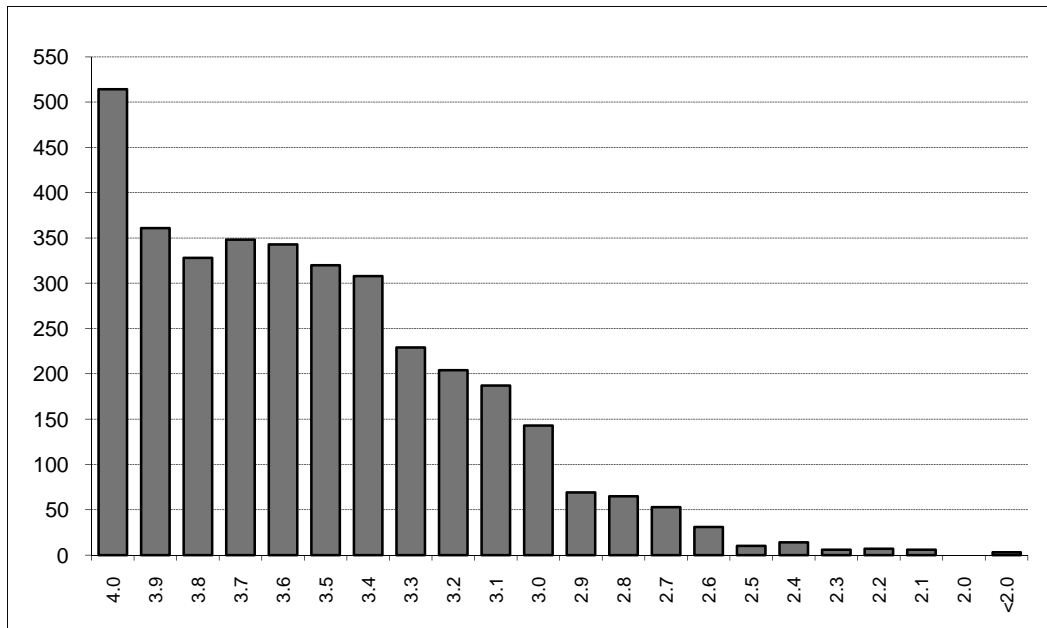

GPA	Number	Cumulative Number	Percent	Cumulative Percent
4.0	514	514	14.48%	14.48%
3.9	361	875	10.17%	24.65%
3.8	328	1,203	9.24%	33.90%
3.7	348	1,551	9.81%	43.70%
3.6	343	1,894	9.66%	53.37%
3.5	320	2,214	9.02%	62.38%
3.4	308	2,522	8.68%	71.06%
3.3	229	2,751	6.45%	77.51%
3.2	204	2,955	5.75%	83.26%
3.1	187	3,142	5.27%	88.53%
3.0	143	3,285	4.03%	92.56%
2.9	69	3,354	1.94%	94.51%
2.8	65	3,419	1.83%	96.34%
2.7	53	3,472	1.49%	97.83%
2.6	31	3,503	0.87%	98.70%
2.5	10	3,513	0.28%	98.99%
2.4	14	3,527	0.39%	99.38%
2.3	6	3,533	0.17%	99.55%
2.2	7	3,540	0.20%	99.75%
2.1	6	3,546	0.17%	99.92%
2.0	0	3,546	0.00%	99.92%
<2.0	3	3,549	0.08%	100.0%
Total	3,549	3,549	100.0%	100.0%

Note: 5 new freshmen (including international, home schooled, and adult admission students) did not supply a high school GPA.

The average high school GPA reported was 3.52. The average high school core GPA calculated was 3.57.

**RANK IN HIGH SCHOOL CLASS BY NUMBER OF NEW FRESHMEN & PERCENT IN EACH RANK
OKLAHOMA STATE UNIVERSITY
FALL SEMESTER 2010**

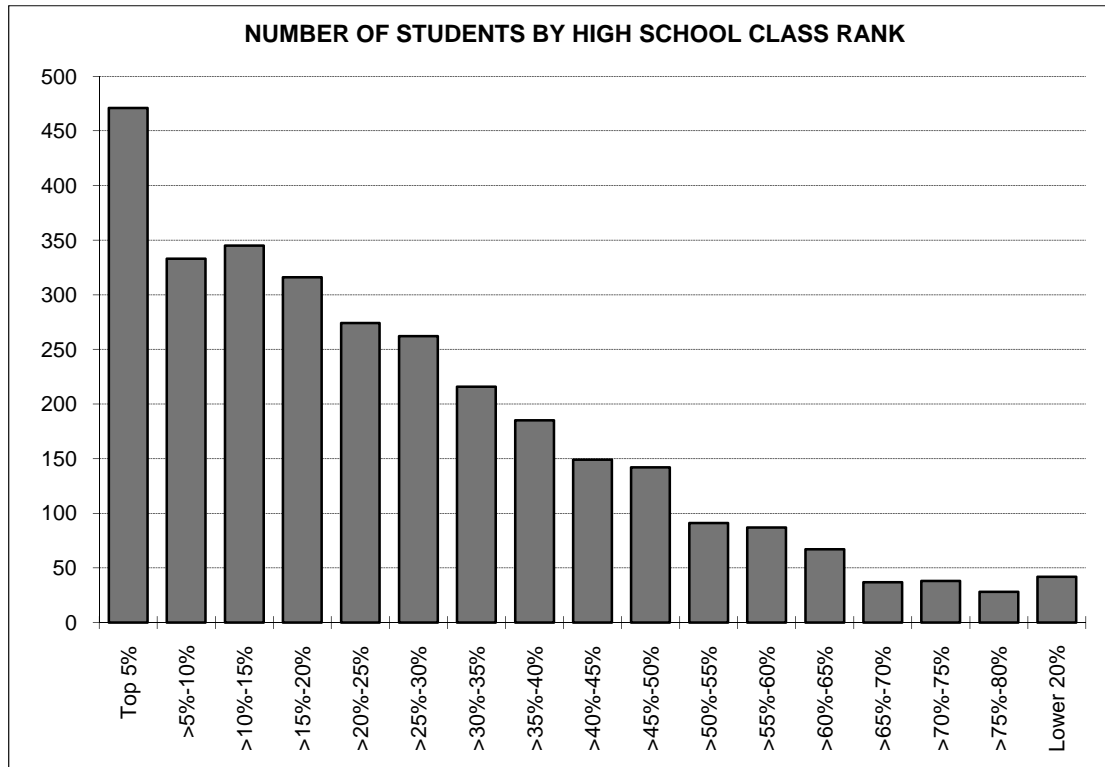

Rank	Number	Cumulative Number	Percent	Cumulative Percent
Top 5%	471	471	15.28%	15.28%
>5%-10%	333	804	10.80%	26.08%
>10%-15%	345	1,149	11.19%	37.27%
>15%-20%	316	1,465	10.25%	47.52%
>20%-25%	274	1,739	8.89%	56.41%
>25%-30%	262	2,001	8.50%	64.90%
>30%-35%	216	2,217	7.01%	71.91%
>35%-40%	185	2,402	6.00%	77.91%
>40%-45%	149	2,551	4.83%	82.74%
>45%-50%	142	2,693	4.61%	87.35%
>50%-55%	91	2,784	2.95%	90.30%
>55%-60%	87	2,871	2.82%	93.12%
>60%-65%	67	2,938	2.17%	95.30%
>65%-70%	37	2,975	1.20%	96.50%
>70%-75%	38	3,013	1.23%	97.73%
>75%-80%	28	3,041	0.91%	98.64%
Lower 20%	42	3,083	1.36%	100.0%

Note: 471 new freshmen (including international, home schooled, and adult admission students) did not supply a high school rank.

AVERAGE CUMULATIVE GRADE POINT AVERAGE BY ETHNICITY AND GENDER
OKLAHOMA STATE UNIVERSITY
FALL SEMESTER 2010

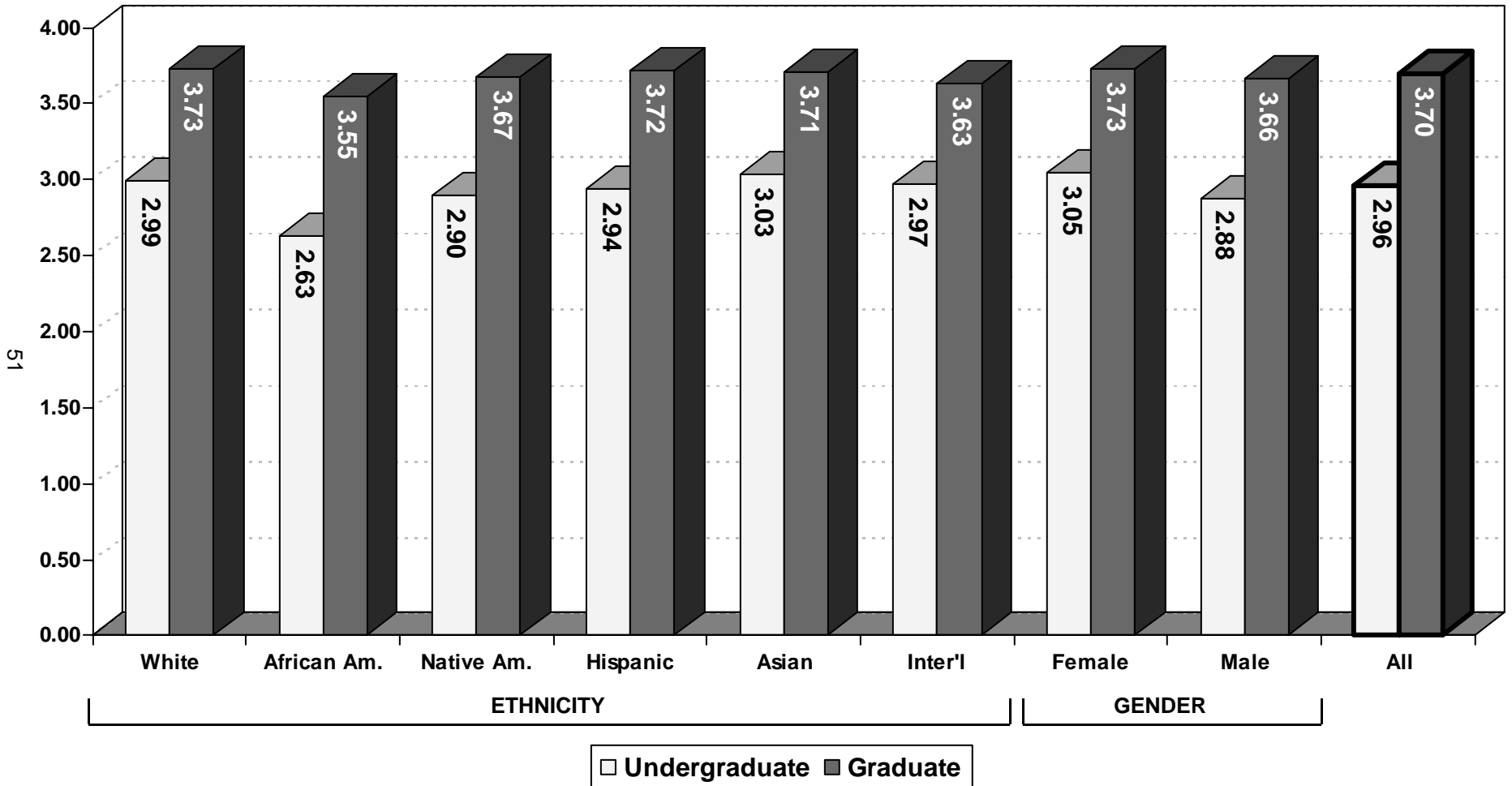

Note: The data presented above includes 12,823 undergraduates and 3,504 graduates for whom a cumulative GPA was reported. This chart excludes professional students, new transfers, and new freshmen, but includes students at OSU-Tulsa.

**AVERAGE CUMULATIVE GRADE POINT AVERAGE
OF UNDERGRADUATE STUDENTS BY COLLEGE AND DIVISION
OKLAHOMA STATE UNIVERSITY
FALL SEMESTER 2010**

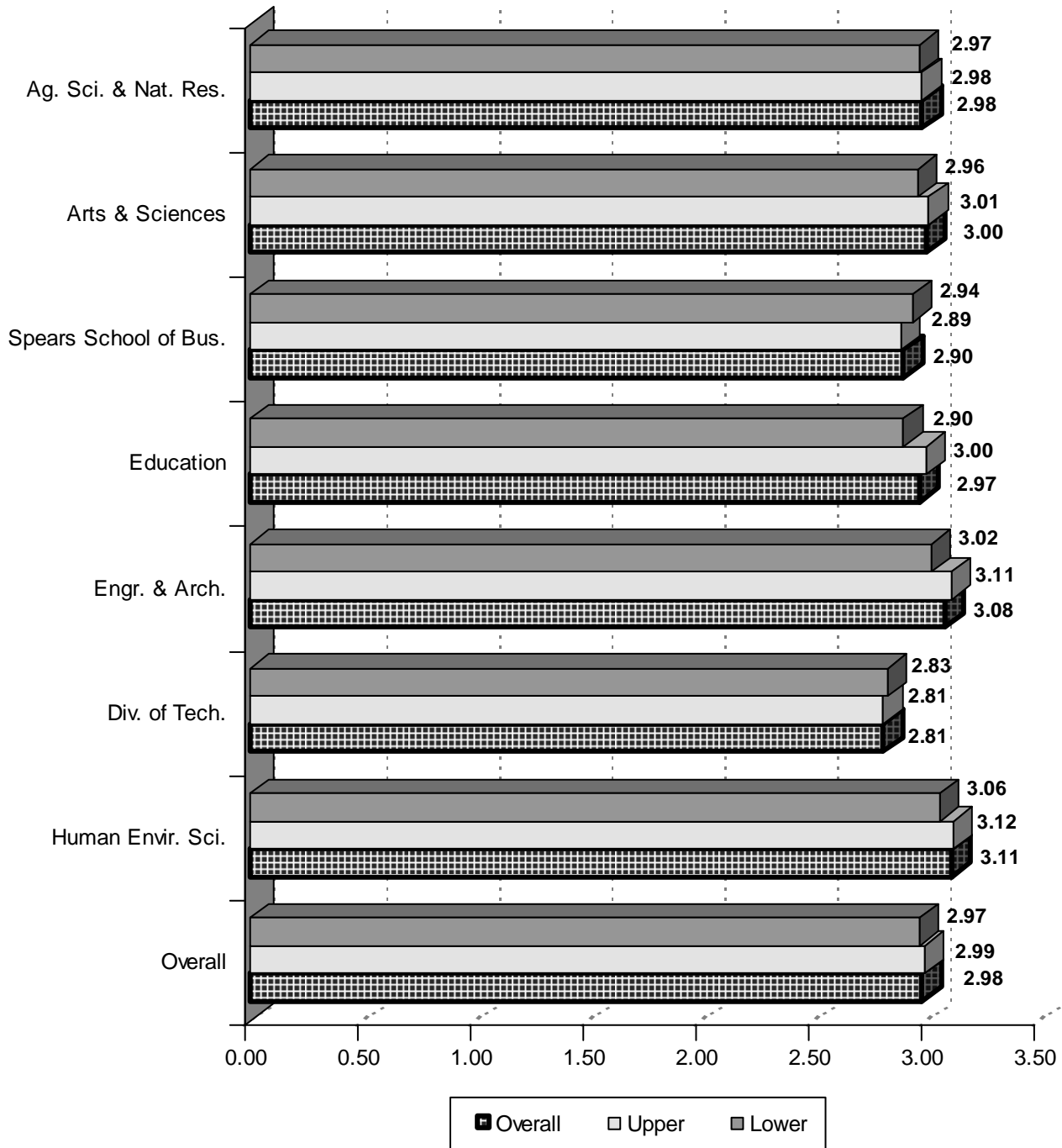

Note: This chart includes 12,395 undergraduates enrolled for Fall 2010 for whom a cumulative GPA was reported. This chart excludes professional students, new freshmen, new transfers, and University Academic Services, but includes students enrolled at OSU-Tulsa.

**AVERAGE CUMULATIVE GRADE POINT AVERAGE
OF UNIVERSITY ACADEMIC SERVICES STUDENTS
OKLAHOMA STATE UNIVERSITY
FALL SEMESTER 2010**

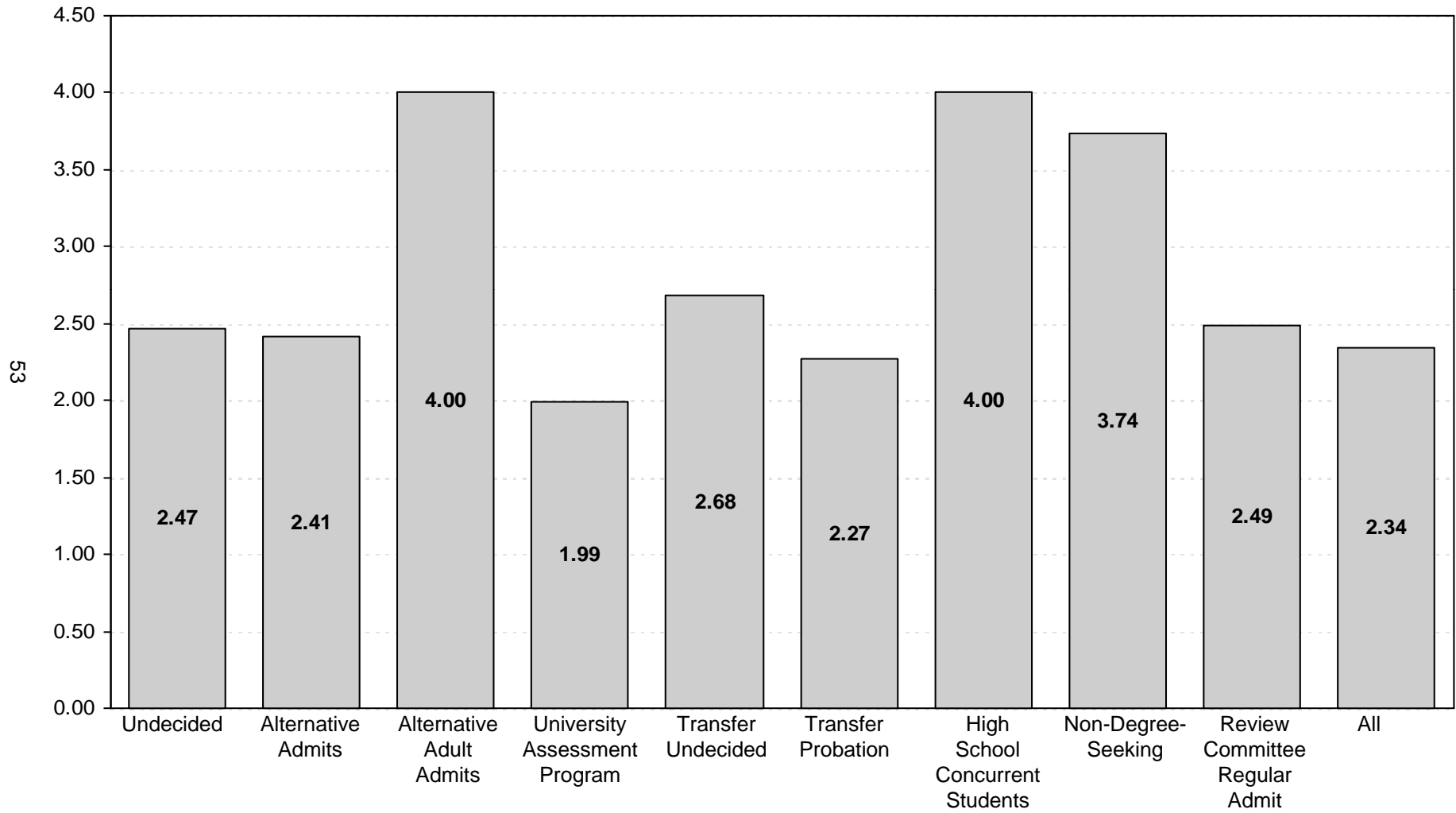

Note: This chart includes 428 students enrolled in University Academic Services in the Fall 2010 semester for whom a cumulative GPA was reported.

**AVERAGE CUMULATIVE GRADE POINT AVERAGE
OF GRADUATE STUDENTS BY COLLEGE
OKLAHOMA STATE UNIVERSITY
FALL SEMESTER 2010**

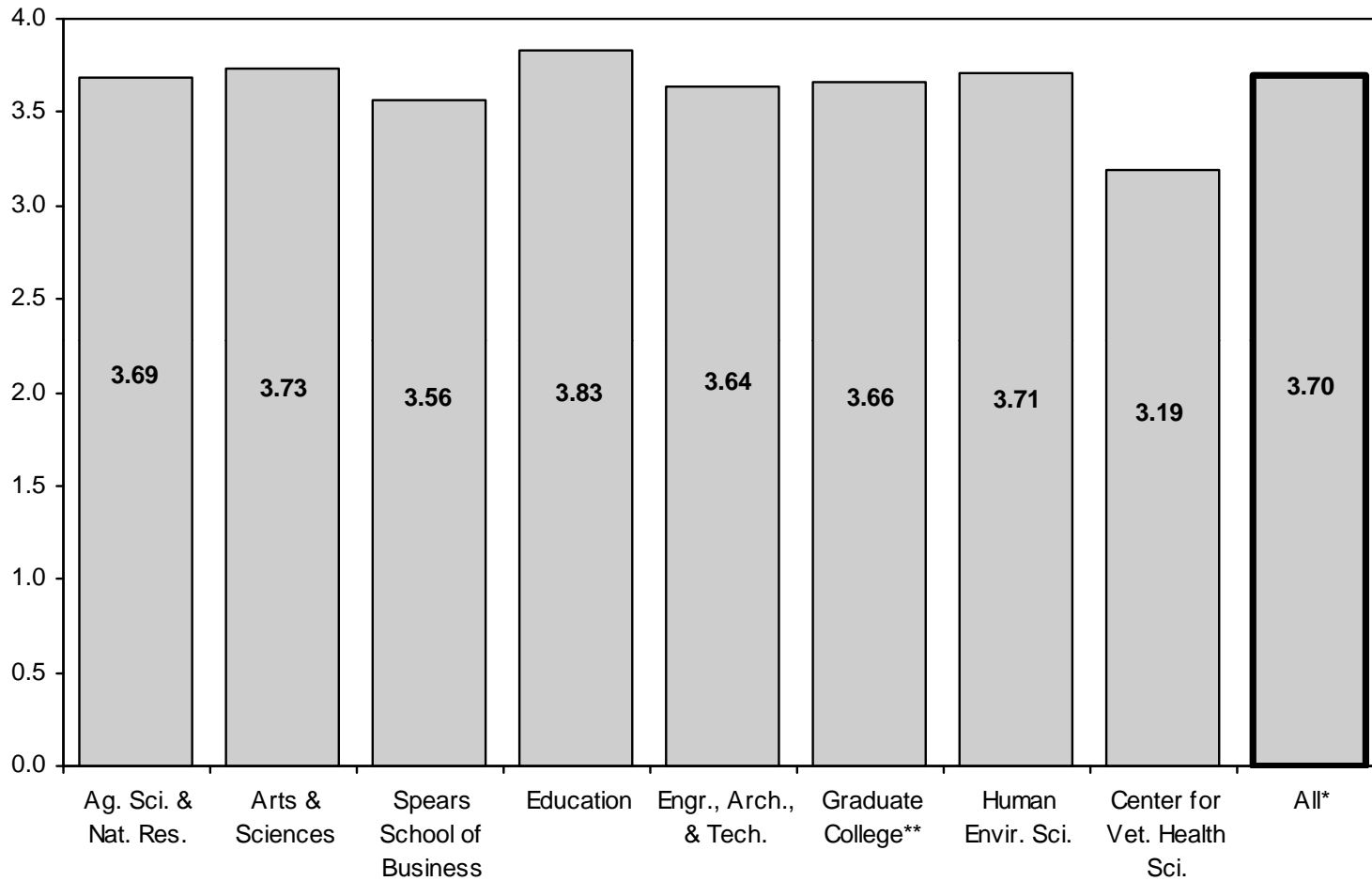

*Center for Veterinary Health Sciences' professional students are excluded from the overall average.

**Interdisciplinary graduate programs that do not have a specific area of specialization are reported in the Graduate College.

Note: This chart includes 3,504 graduate students and 253 professional students enrolled in the Fall 2010 semester for whom a cumulative GPA was reported. This chart does not include new transfer students but does include students enrolled at OSU-Tulsa.

**AVERAGE CUMULATIVE GRADE POINT AVERAGE
OF STUDENTS BY CLASS LEVEL
OKLAHOMA STATE UNIVERSITY
FALL SEMESTER 2010**

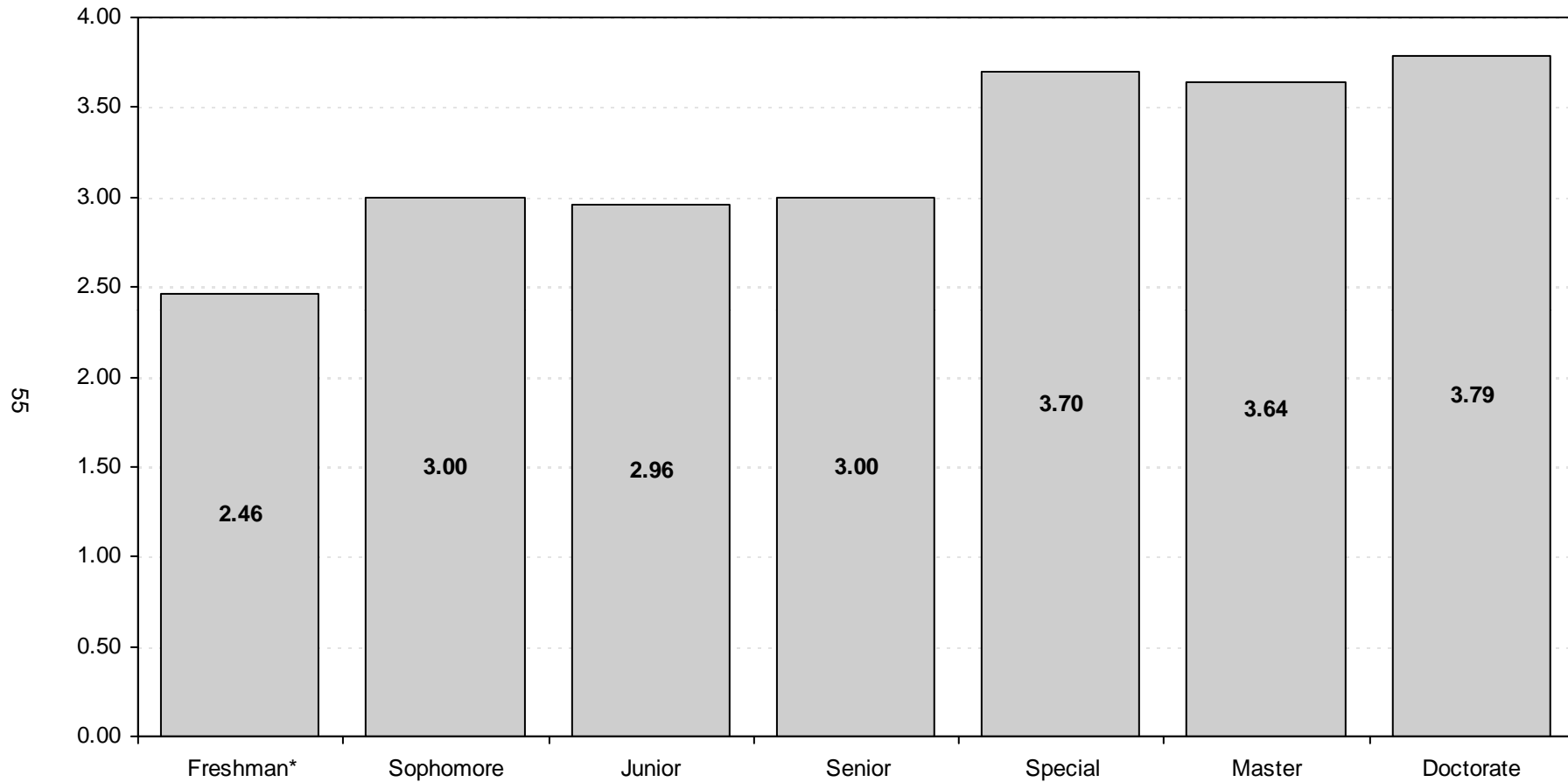

*Includes students enrolled previously who have earned fewer than 28 semester credit hours. This does not include Fall 2010 new freshmen.

Note: This chart includes 16,327 students enrolled in the Fall 2010 semester for whom a cumulative GPA was reported. This chart excludes professional students, new freshmen, and new transfer students, but includes students enrolled at OSU-Tulsa.

DEGREES GRANTED

**DISTRIBUTION OF UNDERGRADUATE AND GRADUATE
DEGREES GRANTED BY COLLEGE
OKLAHOMA STATE UNIVERSITY
ACADEMIC YEAR 2009-2010**

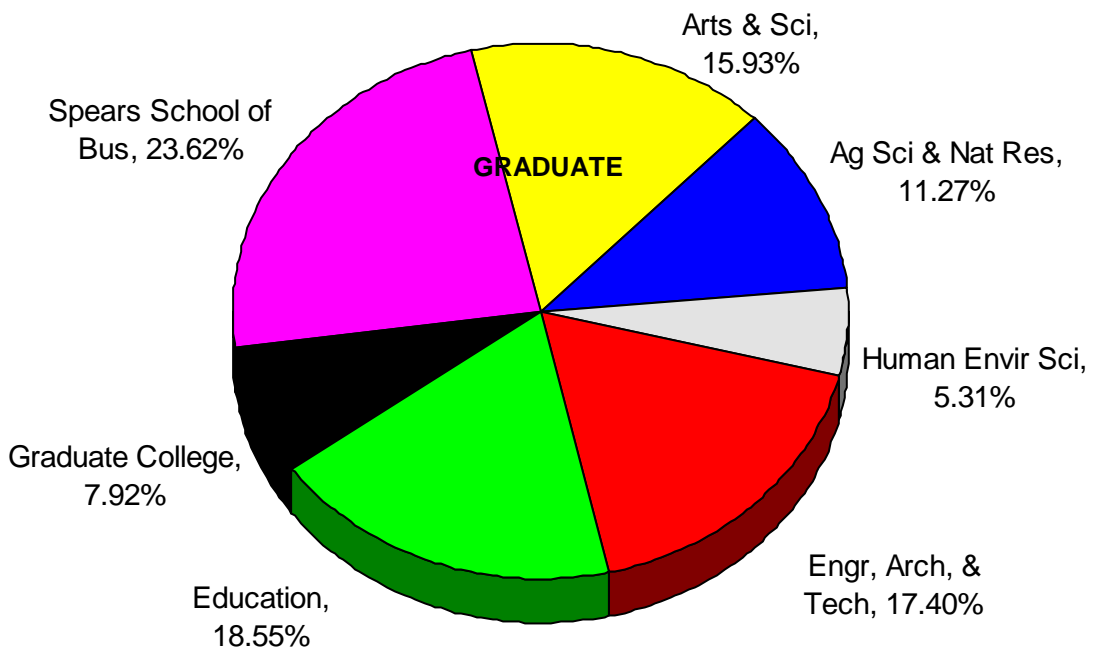
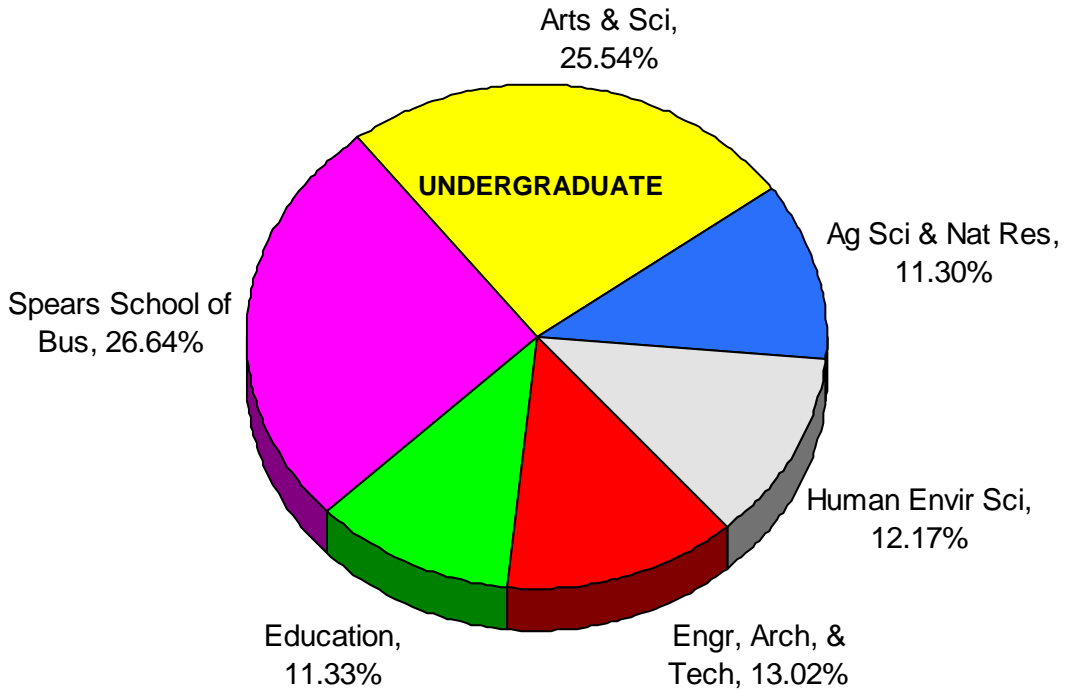

Note: Interdisciplinary graduate programs that do not have a specific area of specialization are reported in the Graduate College. This page does not include the 74 professional degrees granted by the Center for Veterinary Health Sciences.

**DEGREES GRANTED BY COLLEGE, DEGREE LEVEL, AND SEMESTER
OKLAHOMA STATE UNIVERSITY
ACADEMIC YEAR 2009-2010**

College	Bachelor			Master			Doctorate			Professional		Grand Total
	Summer 09	Fall 09	Spring 10	Summer 09	Fall 09	Spring 10	Summer 09	Fall 09	Spring 10	Summer 09	Spring 10	
Ag Sci & Nat Res	43	108	277	29	33	41	15	12	8	0	0	566
Arts & Sciences	145	263	559	34	45	67	14	18	17	0	0	1,162
Spears Schl of Bus	166	313	530	45	92	140	6	4	2	0	0	1,298
Education	52	121	256	39	50	63	28	29	18	0	0	656
Engr, Arch, & Tech	24	155	314	39	91	65	6	5	7	0	0	706
Graduate College*	0	0	0	19	33	34	5	2	4	0	0	97
Human Envir Sci	57	131	273	16	18	14	7	6	4	0	0	526
College Total	487	1,091	2,209	221	362	424	81	76	60	0	0	5,011
Cntr for Vet Hlth Sci	0	0	0	0	0	0	0	0	0	1	73	74
Grand Total	487	1,091	2,209	221	362	424	81	76	60	1	73	5,085

*Interdisciplinary graduate programs that do not have a specific area of specialization are reported in the Graduate College.

Note: The Master and Doctorate degrees are reported in the college that administers the department in which the major courses are taken by the student.

**UNDERGRADUATE DEGREES GRANTED BY COLLEGE, ETHNICITY, AND GENDER
OKLAHOMA STATE UNIVERSITY
ACADEMIC YEARS 2007-2008 THROUGH 2009-2010**

58

College	White		African American		Native American		Hispanic		Asian		International		Total		Grand Total
	Female	Male	Female	Male	Female	Male	Female	Male	Female	Male	Female	Male	Female	Male	
Ag Sci & Nat Res															
2007-08	196	195	4	0	15	23	6	6	3	6	1	2	225	232	457
2008-09	164	199	3	2	27	23	2	2	2	3	2	2	200	231	431
2009-10	189	178	1	1	14	34	2	5	1	1	2	0	209	219	428
Arts & Sciences															
2007-08	466	357	19	13	65	39	17	8	7	4	16	9	590	430	1,020
2008-09	459	362	26	18	61	45	11	9	10	10	6	22	573	466	1,039
2009-10	459	317	25	14	43	46	9	16	13	7	9	9	558	409	967
Spears School of Bus															
2007-08	305	462	14	23	45	42	13	22	16	16	39	28	432	593	1,025
2008-09	308	471	20	22	44	43	12	9	7	18	33	25	424	588	1,012
2009-10	313	478	17	29	34	61	9	14	9	7	17	21	399	610	1,009
Education															
2007-08	228	151	11	12	34	10	6	2	0	2	2	5	281	182	463
2008-09	208	130	5	11	34	14	7	3	2	1	3	7	259	166	425
2009-10	221	134	5	5	26	16	8	3	5	3	1	2	266	163	429
Engr, Arch, & Tech															
2007-08	51	309	3	2	1	26	1	6	2	7	6	27	64	377	441
2008-09	43	352	3	9	6	38	1	1	4	14	7	18	64	432	496
2009-10	58	341	4	6	7	25	1	11	6	12	8	14	84	409	493
Human Envir Sci															
2007-08	292	55	11	1	29	8	6	1	2	2	8	1	348	68	416
2008-09	308	46	14	4	29	7	10	3	4	1	3	1	368	62	430
2009-10	336	47	11	4	43	6	6	0	2	1	5	0	403	58	461
Total															
2007-08	1,538	1,529	62	51	189	148	49	45	30	37	72	72	1,940	1,882	3,822
2008-09	1,490	1,560	71	66	201	170	43	27	29	47	54	75	1,888	1,945	3,833
2009-10	1,576	1,495	63	59	167	188	35	49	36	31	42	46	1,919	1,868	3,787
Grand Total															
2007-08	3,067		113		337		94		67		144		3,822		
2008-09	3,050		137		371		70		76		129		3,833		
2009-10	3,071		122		355		84		67		88		3,787		

**MASTERS DEGREES GRANTED BY COLLEGE, ETHNICITY, AND GENDER
OKLAHOMA STATE UNIVERSITY
ACADEMIC YEARS 2007-2008 THROUGH 2009-2010**

College	White		African American		Native American		Hispanic		Asian		International		Total		Grand Total
	Female	Male	Female	Male	Female	Male	Female	Male	Female	Male	Female	Male	Female	Male	
Ag Sci & Nat Res															
2007-08	36	16	1	0	5	1	1	1	2	0	6	8	51	26	77
2008-09	30	31	1	0	3	1	0	0	0	0	11	6	45	38	83
2009-10	36	32	0	0	5	1	0	0	1	1	14	13	56	47	103
Arts & Sciences															
2007-08	45	50	1	2	2	2	2	1	2	0	12	29	64	84	148
2008-09	50	39	3	2	10	2	2	1	0	1	13	31	78	76	154
2009-10	50	40	3	3	4	7	2	1	2	0	12	22	73	73	146
Spears School of Bus															
2007-08	43	107	3	0	4	9	2	3	2	2	20	45	74	166	240
2008-09	65	108	5	5	4	6	3	3	2	1	22	39	101	162	263
2009-10	63	118	2	3	3	6	1	2	2	9	22	46	93	184	277
Education															
2007-08	80	36	7	1	10	4	5	4	1	1	4	2	107	48	155
2008-09	84	38	11	4	7	3	4	0	0	0	5	1	111	46	157
2009-10	90	35	6	2	6	1	2	1	2	1	2	4	108	44	152
Engr, Arch, & Tech															
2007-08	9	52	0	0	0	1	1	1	1	0	17	51	28	105	133
2008-09	11	68	1	3	0	3	1	1	2	0	27	92	42	167	209
2009-10	6	45	1	3	0	3	0	1	1	2	24	109	32	163	195
Human Envir Sci															
2007-08	27	5	1	0	2	0	1	0	1	0	9	3	41	8	49
2008-09	33	5	1	0	3	0	1	0	0	0	7	2	45	7	52
2009-10	28	3	2	0	3	0	0	0	0	0	7	5	40	8	48
Graduate College*															
2007-08	26	17	2	2	4	1	1	0	1	0	4	12	38	32	70
2008-09	28	13	0	3	4	1	3	1	0	0	11	10	46	28	74
2009-10	25	23	3	3	6	3	2	0	4	2	10	5	50	36	86
Total															
2007-08	266	283	15	5	27	18	13	10	10	3	72	150	403	469	872
2008-09	301	302	22	17	31	16	14	6	4	2	96	181	468	524	992
2009-10	298	296	17	14	27	21	7	5	12	15	91	204	452	555	1,007
Grand Total															
2007-08	549		20		45		23		13		222		872		
2008-09	603		39		47		20		6		277		992		
2009-10	594		31		48		12		27		295		1,007		

59

*Interdisciplinary graduate programs that do not have a specific area of specialization are reported in the Graduate College.

Note: Degrees are reported in the college that grants the degree.

**DOCTORATE DEGREES GRANTED BY COLLEGE, ETHNICITY, AND GENDER
OKLAHOMA STATE UNIVERSITY
ACADEMIC YEARS 2007-2008 THROUGH 2009-2010**

College	White		African American		Native American		Hispanic		Asian		International		Total		Grand Total
	Female	Male	Female	Male	Female	Male	Female	Male	Female	Male	Female	Male	Female	Male	
Ag Sci & Nat Res															
2007-08	1	4	0	0	0	0	0	0	0	0	6	16	7	20	27
2008-09	3	3	1	0	1	1	0	0	0	0	4	10	9	14	23
2009-10	9	9	0	0	0	0	0	0	0	0	5	12	14	21	35
Arts & Sciences															
2007-08	6	16	0	0	0	0	1	1	1	0	3	5	11	22	33
2008-09	8	12	0	0	1	1	1	0	0	0	7	8	17	21	38
2009-10	12	14	1	0	1	2	1	1	0	1	8	8	23	26	49
Spears School of Bus															
2007-08	1	2	0	0	0	0	0	0	0	0	6	0	7	2	9
2008-09	0	3	0	0	0	0	0	0	0	0	1	5	1	8	9
2009-10	3	4	0	0	0	0	0	0	0	0	1	4	4	8	12
Education															
2007-08	20	15	2	0	4	1	0	0	0	1	0	0	26	17	43
2008-09	29	18	3	0	0	0	1	2	1	1	4	1	38	22	60
2009-10	35	12	4	2	2	1	3	0	0	1	12	3	56	19	75
Engr, Arch, & Tech															
2007-08	0	1	0	0	0	0	0	0	0	0	3	11	3	12	15
2008-09	0	3	0	0	0	1	0	0	0	0	3	14	3	18	21
2009-10	0	3	0	0	0	0	0	0	0	0	1	14	1	17	18
Human Envir Sci															
2007-08	1	1	1	0	0	0	0	0	0	0	5	1	7	2	9
2008-09	1	0	0	0	1	0	0	0	0	0	1	1	3	1	4
2009-10	4	2	0	0	0	0	0	0	0	0	8	3	12	5	17
Graduate College*															
2007-08	3	4	0	1	0	0	0	0	0	0	0	3	3	8	11
2008-09	3	4	0	1	0	0	0	0	0	0	3	7	6	12	18
2009-10	3	2	0	0	0	0	0	0	0	0	4	2	7	4	11
Total															
2007-08	32	43	3	1	4	1	1	1	1	1	23	36	64	83	147
2008-09	44	43	4	1	3	3	2	2	1	1	23	46	77	96	173
2009-10	66	46	5	2	3	3	4	1	0	2	39	46	117	100	217
Grand Total															
2007-08	75		4		5		2		2		59		147		
2008-09	87		5		6		4		2		69		173		
2009-10	112		7		6		5		2		85		217		

*Interdisciplinary graduate programs that do not have a specific area of specialization are reported in the Graduate College.

Note: Degrees are reported in the college that grants the degree.

**DEGREES GRANTED BY LEVEL, ETHNICITY, AND GENDER
OKLAHOMA STATE UNIVERSITY
ACADEMIC YEAR 2009-2010**

Degree	White		African American		Native American		Hispanic		Asian		International		Total		Grand
	Female	Male	Female	Male	Female	Male	Female	Male	Female	Male	Female	Male	Female	Male	Total
Bachelor	1,576	1,495	63	59	167	188	35	49	36	31	42	46	1,919	1,868	3,787
Master	298	296	17	14	27	21	7	5	12	15	91	204	452	555	1,007
Doctorate	66	46	5	2	3	3	4	1	0	2	39	46	117	100	217
DVM	48	21	0	0	3	1	0	0	1	0	0	0	52	22	74
Total	1,988	1,858	85	75	200	213	46	55	49	48	172	296	2,540	2,545	5,085
Grand Total	3,846		160		413		101		97		468		5,085		

**CERTIFICATES GRANTED
OKLAHOMA STATE UNIVERSITY
ACADEMIC YEAR 2009-2010**

Undergraduate Certificates: 5 - Environmental Studies
 5 - Geographic Information Systems

Graduate Certificates: 23 - Business Data Mining
 31 - Engineering & Technology Management
 1 - Geographic Information Systems
 9 - Information Assurance
 3 - International Studies
 3 - Teaching English to Speakers of Other Languages

Total Certificates Awarded: 80

**DEGREES GRANTED BY COLLEGE, DEPARTMENT, AND LEVEL
OKLAHOMA STATE UNIVERSITY
ACADEMIC YEAR 2009-2010**

COLLEGE OF AGRICULTURAL SCIENCES AND NATURAL RESOURCES

	Bachelor	Masters	Doctorate	Total
Ag. Educ., Communications, & Leadership	68	14	7	89
Agricultural Economics	72	18	5	95
Animal Science	156	21	13	190
Biochemistry & Molecular Biology	35	4	2	41
Dean of Agriculture	19	13	0	32
Entomology & Plant Pathology	0	3	1	4
Horticulture & Landscape Architecture	37	3	0	40
Natural Resource Ecology & Mgmt.	33	16	3	52
Plant & Soil Sciences	8	11	4	23
Total Ag. Sciences & Natural Resources	428	103	35	566

COLLEGE OF ARTS AND SCIENCES

	Bachelor	Masters	Doctorate	Total
Art	45	0	0	45
Biochemistry & Molecular Biology	12	0	0	12
Botany	2	3	0	5
Chemistry	8	2	6	16
Communication Sciences & Disorders	44	17	0	61
Computer Science	28	15	1	44
Dean of Arts & Sciences	58	0	0	58
Economics & Legal Studies	13	0	0	13
English	55	17	6	78
Foreign Languages & Literature	29	0	0	29
Geography	7	4	0	11
Geology	11	14	2	27
History	40	11	5	56
Mathematics	14	1	5	20
Media and Strategic Communications	148	6	0	154
Microbiology & Molecular Genetics	23	1	2	26
Music	18	4	0	22
Philosophy	9	1	0	10
Physics	1	2	6	9
Political Science	83	29	0	112
Psychology	127	8	11	146
Sociology	76	2	0	78
Statistics	4	5	1	10
Theatre	16	1	0	17
Zoology	96	3	4	103
Total Arts & Sciences	967	146	49	1,162

WILLIAM S. SPEARS SCHOOL OF BUSINESS

	Bachelor	Masters	Doctorate	Total
Accounting	175	41	4	220
Dean of Business Administration	63	158	1	222
Economics & Legal Studies	88	2	0	90
Entrepreneurship	2	0	0	2
Finance	144	9	1	154
Management	263	0	3	266
Marketing	205	0	3	208
Management Science & Info. Systems	69	67	0	136
Total Spears School of Business	1,009	277	12	1,298

COLLEGE OF EDUCATION

	Bachelor	Masters	Doctorate	Total
Applied Health & Educational Psychology	131	63	51	245
Dean of Education	22	0	0	22
Educational Studies	61	48	14	123
Teaching & Curriculum Leadership	215	41	10	266
Total Education	429	152	75	656

COLLEGE OF ENGINEERING, ARCHITECTURE, AND TECHNOLOGY

	Bachelor	Masters	Doctorate	Total
Architecture	42	0	0	42
Biosystems & Agricultural Engineering	10	7	1	18
Chemical Engineering	44	7	3	54
Civil & Environmental Engineering	32	19	0	51
Dean of Engineering	9	0	0	9
Electrical & Computer Engineering	36	42	5	83
Engineering Technology	157	0	0	157
Industrial Engineering & Management	26	71	4	101
Mechanical & Aerospace Engineering	137	49	5	191
Total Engineering, Arch., & Tech	493	195	18	706

GRADUATE COLLEGE

	Bachelor	Masters	Doctorate	Total
Environmental Sciences	0	11	5	16
International Studies	0	44	0	44
Natural & Applied Science	0	26	0	26
Photonics	0	0	2	2
Plant Science	0	0	2	2
Veterinary Biomedical Sciences	0	5	2	7
Total Graduate College	0	86	11	97

COLLEGE OF HUMAN ENVIRONMENTAL SCIENCES

	Bachelor	Masters	Doctorate	Total
Dean of Human Environmental Sciences	19	3	3	25
Design, Housing & Merchandising	99	4	0	103
Hotel & Restaurant Administration	98	8	7	113
Human Development & Family Science	139	17	3	159
Nutritional Sciences	106	16	4	126
Total Human Environmental Sci.	461	48	17	526

Note: Interdisciplinary graduate programs that do not have a specific area of specialization are reported in the Graduate College.

This table does not include the 74 professional degrees granted by the Center for Veterinary Health Sciences.

**UNDERGRADUATE DEGREES GRANTED BY COLLEGE AND GENDER
OKLAHOMA STATE UNIVERSITY
ACADEMIC YEARS 2000-2001 THROUGH 2009-2010**

College	2000-01	2001-02	2002-03	2003-04	2004-05	2005-06	2006-07	2007-08	2008-09	2009-10
Ag Sci & Nat Res										
Female	175	146	159	177	193	176	181	225	200	209
Male	225	211	230	222	223	215	214	232	231	219
<i>Total</i>	400	357	389	399	416	391	395	457	431	428
Arts & Sciences										
Female	436	484	480	529	541	572	640	590	573	558
Male	339	360	369	409	422	446	463	430	466	409
<i>Total</i>	775	844	849	938	963	1,018	1,103	1,020	1,039	967
Spears School of Bus										
Female	350	373	398	421	441	431	393	432	424	399
Male	422	467	511	534	533	584	581	593	588	610
<i>Total</i>	772	840	909	955	974	1,015	974	1,025	1,012	1,009
Education										
Female	197	172	192	208	234	245	261	281	259	266
Male	135	104	161	142	147	162	172	182	166	163
<i>Total</i>	332	276	353	350	381	407	433	463	425	429
Engr, Arch, & Tech										
Female	62	79	75	87	86	79	76	64	64	84
Male	385	367	351	334	369	400	383	377	432	409
<i>Total</i>	447	446	426	421	455	479	459	441	496	493
Human Envir Sci										
Female	217	208	254	286	315	324	304	348	368	403
Male	37	33	41	43	45	64	44	68	62	58
<i>Total</i>	254	241	295	329	360	388	348	416	430	461
Totals										
Female	1,437	1,462	1,558	1,708	1,810	1,827	1,855	1,940	1,888	1,919
Male	1,543	1,542	1,663	1,684	1,739	1,871	1,857	1,882	1,945	1,868
<i>Total</i>	2,980	3,004	3,221	3,392	3,549	3,698	3,712	3,822	3,833	3,787

64

Note: Degrees are reported in the college that grants the degree.

**MASTERS DEGREES GRANTED BY COLLEGE AND GENDER
OKLAHOMA STATE UNIVERSITY
ACADEMIC YEARS 2000-2001 THROUGH 2009-2010**

College	2000-01	2001-02	2002-03	2003-04	2004-05	2005-06	2006-07	2007-08	2008-09	2009-10
Ag Sci & Nat Res										
Female	26	27	33	33	34	25	26	51	45	56
Male	45	42	32	41	45	18	21	26	38	47
<i>Total</i>	71	69	65	74	79	43	47	77	83	103
Arts & Sciences										
Female	101	79	70	89	80	82	88	64	78	73
Male	89	56	92	67	74	94	63	84	76	73
<i>Total</i>	190	135	162	156	154	176	151	148	154	146
Spears School of Bus										
Female	59	53	70	81	97	67	87	74	101	93
Male	89	84	121	169	175	136	142	166	162	184
<i>Total</i>	148	137	191	250	272	203	229	240	263	277
Education										
Female	92	112	124	132	118	113	99	107	111	108
Male	56	54	51	43	37	31	37	48	46	44
<i>Total</i>	148	166	175	175	155	144	136	155	157	152
Engr, Arch, & Tech										
Female	43	29	43	37	35	45	25	28	42	32
Male	133	123	164	195	242	155	103	105	167	163
<i>Total</i>	176	152	207	232	277	200	128	133	209	195
Human Envir Sci										
Female	31	26	33	30	40	46	29	41	45	40
Male	4	6	10	5	7	12	8	8	7	8
<i>Total</i>	35	32	43	35	47	58	37	49	52	48
Graduate College*										
Female	40	42	17	40	44	39	38	38	46	50
Male	69	49	14	33	45	41	34	32	28	36
<i>Total</i>	109	91	31	73	89	80	72	70	74	86
Totals										
Female	392	368	390	442	448	417	392	403	468	452
Male	485	414	484	553	625	487	408	469	524	555
<i>Total</i>	877	782	874	995	1,073	904	800	872	992	1,007

*Interdisciplinary graduate programs that do not have a specific area of specialization are reported in the Graduate College.

Note: Degrees are reported in the college that grants the degree.

DOCTORATE & PROFESSIONAL DEGREES GRANTED BY COLLEGE AND GENDER
OKLAHOMA STATE UNIVERSITY
ACADEMIC YEARS 2000-2001 THROUGH 2009-2010

College	2000-01	2001-02	2002-03	2003-04	2004-05	2005-06	2006-07	2007-08	2008-09	2009-10
Ag Sci & Nat Res										
Female	12	5	6	7	5	11	7	7	9	14
Male	31	21	20	24	21	22	21	20	14	21
<i>Total</i>	43	26	26	31	26	33	28	27	23	35
Arts & Sciences										
Female	15	10	17	14	11	13	15	11	17	23
Male	23	23	31	17	15	20	29	22	21	26
<i>Total</i>	38	33	48	31	26	33	44	33	38	49
Spears School of Bus										
Female	2	8	2	5	1	1	2	7	1	4
Male	9	12	3	13	14	7	6	2	8	8
<i>Total</i>	11	20	5	18	15	8	8	9	9	12
Education										
Female	59	58	45	43	41	32	39	26	38	56
Male	49	26	29	38	28	25	16	17	22	19
<i>Total</i>	108	84	74	81	69	57	55	43	60	75
Engr, Arch, & Tech										
Female	0	2	1	2	2	2	7	3	3	1
Male	15	14	13	18	17	22	24	12	18	17
<i>Total</i>	15	16	14	20	19	24	31	15	21	18
Human Envir Sci										
Female	6	5	6	5	5	8	10	7	3	12
Male	1	1	1	6	2	6	5	2	1	5
<i>Total</i>	7	6	7	11	7	14	15	9	4	17
Graduate College*										
Female	4	2	4	4	6	3	7	3	6	7
Male	6	4	7	12	12	8	8	8	12	4
<i>Total</i>	10	6	11	16	18	11	15	11	18	11
Cntr for Vet Hlth Sci**										
Female	44	46	45	38	43	45	50	54	52	52
Male	33	25	24	35	26	23	17	24	26	22
<i>Total</i>	77	71	69	73	69	68	67	78	78	74
Totals										
Female	142	136	126	118	114	115	137	118	129	169
Male	167	126	128	163	135	133	126	107	122	122
<i>Total</i>	309	262	254	281	249	248	263	225	251	291

*Interdisciplinary graduate programs that do not have a specific area of specialization are reported in the Graduate College.

**Includes only professional degrees granted in the Center for Veterinary Health Sciences.

Note: Degrees are reported in the college that grants the degree.

**OKLAHOMA STATE UNIVERSITY
DEGREES GRANTED BY COLLEGE
SUMMER, FALL, AND SPRING
1895-96 TO PRESENT**

Year	B.Un.St.	ASNR	A&S	SSB	COE	CEAT	HES	CVHS	GR	ASSOC	Total	Accum. Total
1895-96		5	1								6	6
1896-97		0	3								3	9
1897-98		0	7								7	16
1898-99		0	8								8	24
1899-00		2	4								6	30
1900-01		0	5								5	35
1901-02		0	15			3					18	53
1902-03		0	16			7					23	76
1903-04		4	8			8					20	96
1904-05		6	7			6	1				20	116
1905-06		1	11			3	1				16	132
1906-07		3	9			6	0				18	150
1907-08		5	9			9	0				23	173
1908-09		1	11			16	3				31	204
1909-10		7	9		2	25	5				48	252
1910-11		5	8		2	21	4				40	292
1911-12		17	16		6	22	8		1		70	362
1912-13		26	11		4	17	15		0		73	435
1913-14		19	18		13	11	18		0		79	514
1914-15		29	15		15	17	24		2		102	616
1915-16		21	5	4	26	15	15		5		91	707
1916-17		30	15	2	26	14	23		0		110	817
1917-18		15	4	2	18	14	19		2		74	891
1918-19		10	3	2	15	7	30		1		68	959
1919-20		23	4	9	17	10	17		1		81	1,040
1920-21		17	9	13	12	16	31		4		102	1,142
1921-22		33	10	22	18	20	32		4		139	1,281
1922-23		24	15	32	20	19	33		12		155	1,436
1923-24		33	17	44	31	21	35		8		189	1,625
1924-25		42	25	43	31	25	58		14		238	1,863
1925-26		54	34	33	45	27	37		15		245	2,108
1926-27		48	57	36	51	40	48		12		292	2,400
1927-28		55	68	39	60	58	53		25		358	2,758
1928-29		61	77	41	69	62	49		22		381	3,139
1929-30		53	72	52	61	58	38		44		378	3,517
1930-31		71	75	54	42	77	48		102		469	3,986
1931-32		72	99	58	62	75	41		150		557	4,543
1932-33		65	97	71	69	96	50		157		605	5,148
1933-34		69	86	57	63	76	32		92		475	5,623
1934-35		82	116	82	72	87	56		88		583	6,206
1935-36		81	92	77	70	93	53		91		557	6,763
1936-37		125	98	92	86	90	54		118		663	7,426
1937-38		156	96	112	120	117	59		145		805	8,231
1938-39		177	102	119	125	128	89		212		952	9,183
1939-40		201	77	142	134	144	96		219		1,013	10,196
1940-41		222	98	113	120	132	101		208		994	11,190
1941-42		159	114	118	124	132	139		163		949	12,139
1942-43		107	144	93	70	123	102		84		723	12,862
1943-44		12	59	27	34	31	96		29		288	13,150
1944-45		14	65	34	34	13	62		50		272	13,422
1945-46		60	62	60	55	23	67		94		421	13,843
1946-47		175	169	167	86	129	85		177		988	14,831
1947-48		251	290	266	129	271	111		273		1,591	16,422
1948-49		434	379	425	153	455	140		342		2,328	18,750
1949-50		565	445	407	167	618	136		401		2,739	21,489
1950-51		449	309	289	144	453	169	26	411		2,250	23,739

Year	B.Un.St.	ASNR	A&S	SSB	COE	CEAT	HES	CVHS	GR	ASSOC	Total	Accum. Total
1951-52		338	247	214	123	217	136	36	395		1,706	25,445
1952-53		296	247	195	132	193	141	30	480		1,714	27,159
1953-54		284	200	245	125	211	133	34	430		1,662	28,821
1954-55		256	244	242	132	198	137	31	437		1,677	30,498
1955-56		296	254	261	124	255	136	32	404		1,762	32,260
1956-57		337	297	207	153	340	151	32	416		1,933	34,193
1957-58		302	307	218	181	434	157	34	472	147	2,252	36,445
1958-59		260	285	257	226	421	134	38	456	120	2,197	38,642
1959-60		242	279	257	209	424	146	37	502	114	2,210	40,852
1960-61		269	332	261	263	335	153	34	506	152	2,305	43,157
1961-62		254	327	260	248	340	140	31	557	108	2,265	45,422
1962-63		261	424	281	241	325	133	41	600	126	2,432	47,854
1963-64		263	445	275	291	334	164	34	629	119	2,554	50,408
1964-65		282	545	262	260	363	166	44	728	134	2,784	53,192
1965-66		276	589	325	291	248	165	40	705	155	2,794	55,986
1966-67		307	578	298	300	282	186	43	757	131	2,882	58,868
1967-68		317	646	355	361	241	169	47	765	143	3,044	61,912
1968-69		356	695	439	477	253	268	40	743	155	3,426	65,338
1969-70		355	744	449	440	301	253	45	832	156	3,575	68,913
1970-71		354	769	465	484	433	285	46	833	223	3,892	72,805
1971-72		359	841	468	463	377	277	49	889	258	3,981	76,786
1972-73		353	887	524	469	474	263	43	881	321	4,215	81,001
1973-74	2	352	995	544	379	426	273	47	901	305	4,224	85,225
1974-75	10	315	968	519	337	415	293	52	943	331	4,183	89,408
1975-76	9	355	912	533	343	378	242	57	958	297	4,084	93,492
1976-77	11	349	899	583	279	369	235	60	896	350	4,031	97,523
1977-78	13	387	848	579	267	451	237	60	894	373	4,109	101,632
1978-79	17	447	926	589	299	563	260	63	873	392	4,429	106,061
1979-80	14	382	788	737	266	533	268	64	826	385	4,263	110,324
1980-81	21	421	812	791	253	552	234	58	792	115	4,049	114,373
1981-82	13	374	782	871	273	554	221	67	864	103	4,122	118,495
1982-83	7	443	749	858	196	596	197	71	836	99	4,052	122,547
1983-84	6	317	857	931	263	584	194	62	924	87	4,225	126,772
1984-85	6	379	844	953	294	672	183	66	905	100	4,402	131,174
1985-86	9	317	843	959	266	644	220	71	872	94	4,295	135,469
1986-87	12	272	787	940	246	572	247	64	843	60	4,043	139,512
1987-88	8	270	697	877	232	559	192	65	924	61	3,885	143,397
1988-89	16	262	775	847	258	487	240	69	854	43	3,851	147,248
1989-90	9	275	709	823	302	436	230	65	827		3,676	150,924
1990-91	6	257	740	781	328	382	237	69	852		3,652	154,576
1991-92	4	234	746	734	388	337	239	53	839		3,574	158,150
1992-93	10	269	756	723	395	411	192	62	976		3,794	161,944
1993-94	5	281	695	643	400	421	234	69	947		3,695	165,639
1994-95	2	269	681	613	427	392	211	64	945		3,604	169,243
1995-96	5	299	731	624	365	455	220	65	898		3,662	172,905
1996-97	2	338	725	623	370	464	218	67	970		3,777	176,682
1997-98	7	350	745	616	331	430	201	64	940		3,684	180,366
1998-99	4	368	696	723	342	444	215	76	1,066		3,934	184,300
1999-00	12	384	722	702	343	441	219	70	1,137		4,030	188,330
2000-01	11	392	787	776	293	431	268	75	1,069		4,102	192,432
2001-02	11	354	856	846	293	437	222	71	944		4,034	196,466
2002-03	19	388	848	908	350	426	282	69	1,059		4,349	200,815
2003-04	21	399	938	955	347	421	311	73	1,203		4,668	205,483
2004-05	30	415	958	972	378	454	342	69	1,253		4,871	210,354
2005-06	33	391	1,011	1,010	403	479	371	68	1,084		4,850	215,204
2006-07	54	394	1,081	968	424	455	336	67	996		4,775	219,979
2007-08	83	451	993	1,018	445	431	401	78	1,019		4,919	224,898
2008-09	89	423	1,012	1,000	406	492	411	78	1,165		5,076	229,974
2009-10	93	425	943	993	407	484	442	74	1,224		5,085	235,059
TOTAL	684	23,811	44,715	39,157	20,682	28,417	15,814	3,309	52,713	5,757		

RETENTION OF STUDENTS

**RETENTION AND GRADUATION RATES OF NEW FRESHMEN
OKLAHOMA STATE UNIVERSITY
FALL SEMESTERS 2000 THROUGH 2009
FULL-TIME STUDENTS**

RETENTION

Fall Semester	Percent Who Returned	Percent Who Dropped
2000	81.7	18.3
2001	80.1	19.9
2002	80.4	19.6
2003	79.7	20.3
2004	78.7	21.3
2005	79.3	20.7
2006	80.3	19.7
2007	77.1	22.9
2008	78.7	21.3
2009	78.3	21.7

Note: Retention is defined as the percent of enrolled students of a fall semester who return for the following fall semester.

GRADUATION

Beginning Freshman Class of:	Percent Who Graduated
2000	59.8
2001	57.6
2002	60.1
2003	59.7
2004	59.2

Note: Percentages reported in this table are based on 6-year graduation rates.

**RETENTION OF NEW FRESHMAN CLASS
OKLAHOMA STATE UNIVERSITY
FALL SEMESTERS 2000 THROUGH 2009
FULL-TIME STUDENTS**

Beginning Freshmen Class of:	After 1 Year			After 2 Years			After 3 Years			After 4 Years			After 5 Years			After 6 Years		
	Drop.	Cont.	Grad.	Drop.	Cont.	Grad.	Drop.	Cont.	Grad.	Drop.	Cont.	Grad.	Drop.	Cont.	Grad.	Drop.	Cont.	Grad.
2000	18.3	81.7	0.0	28.7	71.1	0.2	32.4	65.8	1.8	36.1	36.1	27.8	37.1	9.5	53.4	36.5	3.7	59.8
2001	19.9	80.1	0.0	29.2	70.8	0.0	34.0	64.9	1.1	35.9	37.3	26.8	38.7	9.8	51.5	38.6	3.8	57.6
2002	19.6	80.4	0.0	28.8	71.2	0.0	31.7	67.3	1.0	34.9	35.7	29.4	37.1	9.3	53.6	36.8	3.1	60.1
2003	20.3	79.7	0.0	29.0	70.9	0.1	32.2	66.3	1.5	35.9	33.2	30.9	37.1	9.1	53.8	36.7	3.6	59.7
2004	21.3	78.7	0.0	29.6	70.4	0.0	33.6	65.2	1.2	36.6	31.3	32.1	37.4	9.1	53.5	37.2	3.6	59.2
2005	20.7	79.3	0.0	28.8	71.0	0.2	31.1	67.0	1.9	33.3	31.5	35.2	34.8	8.3	56.9			
2006	19.7	80.3	0.0	28.9	71.1	0.0	31.9	66.3	1.8	34.1	30.5	35.4						
2007	22.9	77.1	0.0	30.7	69.2	0.1	33.2	65.0	1.8									
2008	21.3	78.7	0.0	30.1	69.9	0.0												
2009	21.7	78.3	0.0															
Average	20.6	79.4	0.0	29.3	70.6	0.1	32.5	66.0	1.5	35.2	33.7	31.1	37.0	9.2	53.8	37.1	3.6	59.3

Note: Retention is defined as the percent of enrolled students of a fall semester who return for the following fall semester. Example: A student who is enrolled as a new freshman in the Fall Semester 2000 and who was also enrolled as an undergraduate in the Fall Semester 2001 is reflected in the 81.7% continued enrollment figure above. Students admitted to the Graduate College at OSU are counted as graduated. Students admitted to the Center for Veterinary Health Sciences after their third year are also counted as graduated. This table includes Summer 2010 graduates.

**RETENTION AND GRADUATION RATES OF NEW FRESHMEN
BY ETHNICITY
OKLAHOMA STATE UNIVERSITY
FULL-TIME STUDENTS**

Ethnicity	1st-Year Retention Rates		6-Year Graduation Rates	
	Year	Percent	Year	Percent
White	2007	77.9	2002	61.3
	2008	79.0	2003	60.3
	2009	79.6	2004	59.9
African American	2007	73.4	2002	48.2
	2008	82.6	2003	53.0
	2009	66.9	2004	45.7
Native American	2007	74.3	2002	50.3
	2008	77.9	2003	55.4
	2009	70.4	2004	60.1
Hispanic	2007	76.5	2002	58.1
	2008	67.0	2003	52.5
	2009	83.3	2004	56.7
Asian	2007	70.9	2002	61.4
	2008	86.1	2003	69.4
	2009	61.5	2004	63.6
International	2007	76.2	2002	76.5
	2008	73.5	2003	69.8
	2009	68.3	2004	46.8

**RETENTION OF UNDERGRADUATE STUDENTS BY CLASSIFICATION AND COLLEGE
OKLAHOMA STATE UNIVERSITY
FALL SEMESTER 2009 STUDENTS/FALL 2010 STATUS**

FRESHMEN

College of Enrollment Fall 2009	College of Enrollment - Fall Semester 2010								Dropped	Grad	Total
	ASNR	A&S	SSB	COE	ENGR	TECH	HES	UAS			
Ag. Sci. & Nat. Res.	275 65.0%	24 5.7%	7 1.7%	10 2.4%	4 0.9%	3 0.7%	11 2.6%	3 0.7%	86 20.3%	0 0.0%	423
Arts & Sciences	9 0.9%	580 58.0%	56 5.6%	29 2.9%	15 1.5%	4 0.4%	39 3.9%	4 0.4%	264 26.4%	0 0.0%	1,000
Spears School of Bus.	4 0.7%	34 5.7%	378 63.1%	13 2.2%	4 0.7%	7 1.2%	25 4.2%	3 0.5%	131 21.9%	0 0.0%	599
Education	3 0.9%	19 5.4%	17 4.8%	205 58.4%	2 0.6%	0 0.0%	25 7.1%	1 0.3%	79 22.5%	0 0.0%	351
Engr. & Arch.	8 1.2%	55 8.2%	30 4.5%	8 1.2%	380 56.4%	29 4.3%	7 1.0%	6 0.9%	151 22.4%	0 0.0%	674
Engr. Tech.	0 0.0%	0 0.0%	3 4.3%	0 0.0%	2 2.9%	43 62.3%	0 0.0%	3 4.3%	18 26.1%	0 0.0%	69
Human Envir. Sci.	1 0.3%	24 7.4%	17 5.3%	12 3.7%	0 0.0%	0 0.0%	210 65.0%	3 0.9%	56 17.3%	0 0.0%	323
Univ. Acad. Services	8 1.6%	21 4.3%	26 5.3%	11 2.3%	3 0.6%	1 0.2%	24 4.9%	233 47.9%	159 32.7%	0 0.0%	486
Total	308 7.8%	757 19.3%	534 13.6%	288 7.3%	410 10.4%	87 2.2%	341 8.7%	256 6.5%	944 24.1%	0 0.0%	3,925

Note: The above table may be interpreted in this way: Of the 351 freshmen enrolled in the College of Education in the Fall Semester 2009, 205 (58.4%) were enrolled in the same college in the Fall Semester 2010, 79 students (22.5%) were not enrolled at Oklahoma State University, and the remainder transferred to other colleges within OSU.

This chart excludes concurrently enrolled high school students, special undergraduate students, and students whose enrollment was cancelled during the Fall 2009 Semester. Students are counted as graduated if they have enrolled in a graduate program at OSU.

**RETENTION OF UNDERGRADUATE STUDENTS BY CLASSIFICATION AND COLLEGE
OKLAHOMA STATE UNIVERSITY
FALL SEMESTER 2009 STUDENTS/FALL 2010 STATUS**

SOPHOMORE

College of Enrollment Fall 2009	College of Enrollment - Fall Semester 2010								Dropped	Grad	Total
	ASNR	A&S	SSB	COE	ENGR	TECH	HES	UAS			
Ag. Sci. & Nat. Res.	325 78.3%	22 5.3%	8 1.9%	11 2.7%	4 1.0%	0 0.0%	6 1.4%	1 0.2%	38 9.2%	0 0.0%	415
Arts & Sciences	9 0.9%	718 71.4%	40 4.0%	18 1.8%	9 0.9%	7 0.7%	21 2.1%	5 0.5%	179 17.8%	0 0.0%	1,006
Spears School of Bus.	5 0.7%	21 2.8%	605 80.1%	5 0.7%	1 0.1%	0 0.0%	14 1.9%	3 0.4%	101 13.4%	0 0.0%	755
Education	3 0.8%	14 3.5%	12 3.0%	290 73.0%	1 0.3%	2 0.5%	9 2.3%	1 0.3%	64 16.1%	1 0.3%	397
Engr. & Arch.	4 0.9%	15 3.4%	23 5.2%	5 1.1%	320 72.7%	24 5.5%	0 0.0%	2 0.5%	47 10.7%	0 0.0%	440
Engr. Tech.	0 0.0%	0 0.0%	6 4.7%	0 0.0%	0 0.0%	105 82.7%	0 0.0%	0 0.0%	16 12.6%	0 0.0%	127
Human Envir. Sci.	2 0.5%	23 5.8%	11 2.8%	6 1.5%	0 0.0%	1 0.3%	293 73.6%	0 0.0%	62 15.6%	0 0.0%	398
Univ. Acad. Services	3 1.7%	31 17.1%	36 19.9%	13 7.2%	4 2.2%	2 1.1%	10 5.5%	51 28.2%	31 17.1%	0 0.0%	181
Total	351 9.4%	844 22.7%	741 19.9%	348 9.4%	339 9.1%	141 3.8%	353 9.5%	63 1.7%	538 14.5%	1 0.0%	3,719

Note: The above table may be interpreted in this way: Of the 755 sophomores enrolled in the Spears School of Business in the Fall Semester 2009, 605 (80.1%) were enrolled in the same college in the Fall Semester 2010, 101 students (13.4%) were not enrolled at Oklahoma State University, and the remainder transferred to other colleges within OSU.

This chart excludes concurrently enrolled high school students, special undergraduate students, and students whose enrollment was cancelled during the Fall 2009 Semester. Students are counted as graduated if they have enrolled in a graduate program at OSU.

**RETENTION OF UNDERGRADUATE STUDENTS BY CLASSIFICATION AND COLLEGE
OKLAHOMA STATE UNIVERSITY
FALL SEMESTER 2009 STUDENTS/FALL 2010 STATUS**

JUNIOR

College of Enrollment Fall 2009	College of Enrollment - Fall Semester 2010								Dropped	Grad	Total
	ASNR	A&S	SSB	COE	ENGR	TECH	HES	UAS			
Ag. Sci. & Nat. Res.	433 77.6%	5 0.9%	3 0.5%	6 1.1%	0 0.0%	2 0.4%	1 0.2%	0 0.0%	60 10.8%	48 8.6%	558
Arts & Sciences	7 0.6%	925 75.3%	20 1.6%	12 1.0%	1 0.1%	2 0.2%	3 0.2%	2 0.2%	167 13.6%	90 7.3%	1,229
Spears School of Bus.	5 0.4%	13 1.1%	909 75.8%	4 0.3%	0 0.0%	2 0.2%	0 0.0%	2 0.2%	131 10.9%	133 11.1%	1,199
Education	2 0.4%	11 2.3%	4 0.8%	379 77.7%	1 0.2%	1 0.2%	3 0.6%	0 0.0%	70 14.3%	17 3.5%	488
Engr. & Arch.	2 0.4%	12 2.6%	7 1.5%	1 0.2%	374 81.1%	22 4.8%	1 0.2%	1 0.2%	40 8.7%	1 0.2%	461
Engr. Tech.	1 0.6%	0 0.0%	1 0.6%	0 0.0%	3 1.8%	137 84.0%	0 0.0%	0 0.0%	20 12.3%	1 0.6%	163
Human Envir. Sci.	0 0.0%	10 2.2%	4 0.9%	4 0.9%	1 0.2%	0 0.0%	373 82.3%	0 0.0%	41 9.1%	20 4.4%	453
Univ. Acad. Services	0 0.0%	9 13.4%	18 26.9%	2 3.0%	1 1.5%	2 3.0%	3 4.5%	13 19.4%	17 25.4%	2 3.0%	67
Total	450 9.7%	985 21.3%	966 20.9%	408 8.8%	381 8.3%	168 3.6%	384 8.3%	18 0.4%	546 11.8%	312 6.8%	4,618

Note: The above table may be interpreted in this way: Of the 453 juniors enrolled in the College of Human Environmental Sciences in the Fall Semester 2009, 373 (82.3%) were enrolled in the same college in the Fall Semester 2010, 41 students (9.1%) were not enrolled at Oklahoma State University, 20 (4.4%) had graduated, and the remainder transferred to other colleges within OSU.

This chart excludes concurrently enrolled high school students, special undergraduate students, and students whose enrollment was cancelled during the Fall 2009 Semester. Students are counted as graduated if they have enrolled in a graduate program at OSU.

**RETENTION OF UNDERGRADUATE STUDENTS BY CLASSIFICATION AND COLLEGE
OKLAHOMA STATE UNIVERSITY
FALL SEMESTER 2009 STUDENTS/FALL 2010 STATUS**

SENIOR

College of Enrollment Fall 2009	College of Enrollment - Fall Semester 2010								Dropped	Grad	Total
	ASNR	A&S	SSB	COE	ENGR	TECH	HES	UAS			
Ag. Sci. & Nat. Res.	138 25.8%	2 0.4%	1 0.2%	0 0.0%	0 0.0%	0 0.0%	2 0.4%	0 0.0%	55 10.3%	337 63.0%	535
Arts & Sciences	2 0.1%	380 27.8%	7 0.5%	2 0.1%	0 0.0%	0 0.0%	0 0.0%	1 0.1%	204 14.9%	770 56.4%	1,366
Spears School of Bus.	0 0.0%	2 0.2%	280 23.6%	4 0.3%	1 0.1%	0 0.0%	0 0.0%	0 0.0%	161 13.6%	740 62.3%	1,188
Education	0 0.0%	4 0.6%	0 0.0%	191 29.2%	1 0.2%	0 0.0%	1 0.2%	0 0.0%	88 13.5%	369 56.4%	654
Engr. & Arch.	1 0.1%	5 0.7%	2 0.3%	0 0.0%	330 46.2%	19 2.7%	1 0.1%	1 0.1%	40 5.6%	316 44.2%	715
Engr. Tech.	0 0.0%	2 0.8%	1 0.4%	0 0.0%	2 0.8%	94 36.0%	0 0.0%	0 0.0%	26 10.0%	136 52.1%	261
Human Envir. Sci.	2 0.3%	0 0.0%	2 0.3%	0 0.0%	0 0.0%	0 0.0%	134 22.3%	1 0.2%	57 9.5%	405 67.4%	601
Univ. Acad. Services	0 0.0%	1 4.2%	5 20.8%	1 4.2%	0 0.0%	0 0.0%	2 8.3%	3 12.5%	7 29.2%	5 20.8%	24
Total	143 2.7%	396 7.4%	298 5.6%	198 3.7%	334 6.3%	113 2.1%	140 2.6%	6 0.1%	638 11.9%	3,078 57.6%	5,344

Note: The above table may be interpreted in this way: Of the 715 seniors enrolled in the College of Engineering & Architecture in the Fall Semester 2009, 330 (46.2%) were enrolled in the same college in the Fall Semester 2010, 40 students (5.6%) were not enrolled at Oklahoma State University, 316 (44.2%) had graduated, and the remainder transferred to other colleges within OSU.

This chart excludes concurrently enrolled high school students, special undergraduate students, and students whose enrollment was cancelled during the Fall 2009 Semester. Students are counted as graduated if they have enrolled in a graduate program at OSU.

**RETENTION OF ALL UNDERGRADUATE STUDENTS BY COLLEGE
OKLAHOMA STATE UNIVERSITY
FALL SEMESTER 2009 STUDENTS/FALL 2010 STATUS**

College of Enrollment Fall 2009	College of Enrollment - Fall Semester 2010								Dropped	Grad	Total
	ASNR	A&S	SSB	COE	ENGR	TECH	HES	UAS			
Ag. Sci. & Nat. Res.	1,171 60.6%	53 2.7%	19 1.0%	27 1.4%	8 0.4%	5 0.3%	20 1.0%	4 0.2%	239 12.4%	385 19.9%	1,931
Arts & Sciences	27 0.6%	2,603 56.6%	123 2.7%	61 1.3%	25 0.5%	13 0.3%	63 1.4%	12 0.3%	814 17.7%	860 18.7%	4,601
Spears School of Bus.	14 0.4%	70 1.9%	2,172 58.1%	26 0.7%	6 0.2%	9 0.2%	39 1.0%	8 0.2%	524 14.0%	873 23.3%	3,741
Education	8 0.4%	48 2.5%	33 1.7%	1,065 56.3%	5 0.3%	3 0.2%	38 2.0%	2 0.1%	301 15.9%	387 20.5%	1,890
Engr. & Arch.	15 0.7%	87 3.8%	62 2.7%	14 0.6%	1,404 61.3%	94 4.1%	9 0.4%	10 0.4%	278 12.1%	317 13.8%	2,290
Engr. Tech.	1 0.2%	2 0.3%	11 1.8%	0 0.0%	7 1.1%	379 61.1%	0 0.0%	3 0.5%	80 12.9%	137 22.1%	620
Human Envir. Sci.	5 0.3%	57 3.2%	34 1.9%	22 1.2%	1 0.1%	1 0.1%	1,010 56.9%	4 0.2%	216 12.2%	425 23.9%	1,775
Univ. Acad. Services	11 1.5%	62 8.2%	85 11.2%	27 3.6%	8 1.1%	5 0.7%	39 5.1%	300 39.6%	214 28.2%	7 0.9%	758
Total	1,252 7.1%	2,982 16.9%	2,539 14.4%	1,242 7.1%	1,464 8.3%	509 2.9%	1,218 6.9%	343 1.9%	2,666 15.1%	3,391 19.3%	17,606

Note: The above table may be interpreted in this way: Of the 1,931 students enrolled in the College of Agricultural Sciences and Natural Resources in the Fall Semester 2009, 1,171 (60.6%) were enrolled in the same college in the Fall Semester 2010, 239 students (12.4%) were not enrolled at Oklahoma State University, 385 (19.9%) had graduated, and the remainder transferred to other colleges within OSU. This chart excludes concurrently enrolled high school students, special undergraduate students, and students whose enrollment was cancelled during the Fall 2009 Semester. Students are counted as graduated if they have enrolled in a graduate program at OSU.

**RETENTION OF UNDERGRADUATE TRANSFER STUDENTS
OKLAHOMA STATE UNIVERSITY
FALL SEMESTERS 2000 THROUGH 2009
FULL-TIME STUDENTS**

New Transfer Class of:	After 1 Year			After 2 Years			After 3 Years			After 4 Years			After 5 Years			After 6 Years		
	Drop.	Cont.	Grad.	Drop.	Cont.	Grad.	Drop.	Cont.	Grad.	Drop.	Cont.	Grad.	Drop.	Cont.	Grad.	Drop.	Cont.	Grad.
2000	22.3	77.2	0.5	31.1	55.5	13.4	35.8	26.6	37.6	36.5	11.6	51.9	36.9	5.2	57.9	36.6	1.6	61.8
2001	24.8	74.7	0.5	35.1	52.3	12.6	38.7	24.4	36.9	39.9	8.0	52.1	39.4	4.0	56.6	39.7	1.8	58.5
2002	22.2	77.1	0.7	32.0	53.7	14.3	36.3	24.5	39.2	37.3	8.8	53.9	38.3	3.5	58.2	37.5	1.8	60.7
2003	22.6	76.1	1.3	31.0	53.3	15.7	35.1	24.1	40.8	38.0	7.7	54.3	38.9	2.4	58.7	38.3	1.4	60.3
2004	22.8	76.7	0.5	32.8	52.9	14.3	37.3	23.8	38.9	40.1	8.4	51.5	38.9	4.0	57.1	38.6	2.2	59.2
2005	24.4	74.3	1.3	33.7	51.4	14.9	37.5	24.4	38.1	39.3	7.4	53.3	38.1	3.6	58.3			
2006	24.0	74.9	1.1	33.0	53.6	13.4	37.1	25.7	37.2	40.0	7.8	52.2						
2007	23.2	75.6	1.2	30.1	54.9	15.0	37.4	28.4	34.2									
2008	23.5	76.0	0.5	31.4	54.8	13.8												
2009	19.1	80.1	0.8															
Average	22.9	76.3	0.8	32.2	53.6	14.2	36.9	25.2	37.9	38.7	8.5	52.8	38.4	3.8	57.8	38.1	1.8	60.1

Note: Retention is defined as the percent of enrolled students of a fall semester who return for the following fall semester. Example: A student who is enrolled as a new transfer in the Fall Semester 2000 and who was also enrolled as an undergraduate in the Fall Semester 2001 is reflected in the 77.2% continued enrollment figure above. Students admitted to the Graduate College at OSU are counted as graduated. Students admitted to the Center for Veterinary Health Sciences after their third year are also counted as graduated. This table includes Summer 2010 graduates.

In past years, students who enrolled at OSU from other countries for a "study abroad" experience were included in this table. Since these students are only here for one year they have now been excluded from this table. Therefore, the percentages in this table may differ from tables in previous years.

**RETENTION AND GRADUATION RATES OF NEW FRESHMEN AND TRANSFERS
BY COLLEGE
OKLAHOMA STATE UNIVERSITY
FULL-TIME STUDENTS
(EXPRESSED AS PERCENTS)**

College	1st-Year Retention Rates			6-Year Graduation Rates		
	Year	New Freshmen	Transfers	Year	New Freshmen	Transfers
Ag. Sci. & Nat. Res.	2007	77.9	75.7	2002	63.4	64.2
	2008	81.1	79.7	2003	64.0	67.4
	2009	80.8	84.9	2004	66.2	67.4
Arts & Sciences	2007	76.2	71.5	2002	59.9	60.3
	2008	73.5	73.0	2003	57.7	56.3
	2009	76.2	75.8	2004	54.4	54.1
Spears School of Bus.	2007	78.6	79.2	2002	68.4	65.3
	2008	80.5	77.3	2003	63.2	67.3
	2009	81.1	81.4	2004	62.6	68.7
Education	2007	75.6	76.0	2002	61.5	57.3
	2008	80.8	73.2	2003	58.9	59.2
	2009	77.4	76.6	2004	58.3	54.7
Engineering, Arch. & Tech.	2007	79.8	82.2	2002	63.7	59.7
	2008	80.3	78.0	2003	60.4	52.5
	2009	80.2	84.9	2004	62.9	47.9
Human Envir. Sciences	2007	81.2	74.2	2002	67.9	59.1
	2008	85.2	82.6	2003	70.1	58.3
	2009	86.7	80.6	2004	65.2	60.2
UAS - Alt. Admission	2007	68.0	-	2002	31.5	-
	2008	75.1	-	2003	37.6	-
	2009	61.6	-	2004	43.0	-
UAS - Review Committee	2007	-	-	2002	-	-
	2008	-	-	2003	-	-
	2009	78.3	-	2004	-	-
UAS - Transfer Probation	2007	-	57.1	2002	-	33.3
	2008	-	60.0	2003	-	33.3
	2009	-	64.3	2004	-	33.3
Admission by Core GPA	2007	73.0	-	2002	44.0	-
	2008	71.3	-	2003	48.8	-
	2009	73.2	-	2004	48.9	-

In past years, students who enrolled at OSU from other countries for a "study abroad" experience were included in this table. Since these students are only here for one year they have now been excluded from this table. Therefore, the percentages in this table may differ from tables in previous years.

ENROLLMENT PROJECTIONS

OKLAHOMA STATE UNIVERSITY FALL SEMESTER HEADCOUNT ENROLLMENT AND PROJECTIONS

Enrollment at Oklahoma State University showed an increase for the Fall 2010 semester with a headcount of 23,522. This marks the highest enrollment in more than five years and only the third time in school history that enrollment has been more than 23,500. This continued increase in OSU enrollment was again buoyed by the recruitment efforts of the Office of Undergraduate Admissions. OSU welcomed 3,554 new freshmen, which constituted an increase of 406 over Fall 2009 and is our largest freshmen class since 1981. This number of new freshmen contributed to an overall increase in undergraduates of 348 which constitutes the first gain in undergraduate enrollment since Fall 2005. With continued large graduating classes, it bodes well for future years that our numbers of new freshmen and undergraduate transfers are providing necessary growth for the institution.

The projections for future years presented in this section are mathematical models based on past trends in applications, admitted students, and subsequent enrollments, as well as retention rates and forecasts of high school graduates. Forecasts for Oklahoma high school graduates show numbers fluctuating over the next four years. Because the OSU freshman class is made up of almost 70% Oklahoma residents, these forecasts are the primary source of projection numbers for freshman enrollment. The forecasts of Oklahoma high school graduates used in this section are based upon information from the Oklahoma State Department of Education and the State Regents for Higher Education. They assume that demographic trends such as immigration into and emigration out of the state will remain relatively constant.

Graduate enrollment at OSU was also once again a source of significant growth for the Fall 2010 semester with graduate student headcount increasing by 314 students to a total of 4,981. This represents an all-time OSU high for graduate enrollment. This continued increase is not surprising as the economy is still lagging and unemployment rates are still high.

In summary, several factors affect enrollment projections at OSU. Some of these factors depend on policy decisions originating with the Oklahoma State Regents for Higher Education and others depend on recruitment policies set by OSU administration. The impact of these policies, as well as changing admissions, enrollment, retention, scholarship, and recruiting practices, all have a role in determining future enrollment at Oklahoma State University. The Office of Institutional Research & Information Management will continue to monitor developments in these areas and assess their impact.

**OKLAHOMA HIGH SCHOOL GRADUATES AND ACT TEST-TAKERS
2000-2001 THROUGH 2009-2010 ACTUAL**

Year	HS Grads	ACT Takers	Percent
2000-2001	38,344	27,910	72.8%
2001-2002	37,699	26,717	70.9%
2002-2003	37,688	27,009	71.7%
2003-2004	38,109	26,556	69.7%
2004-2005	37,446	26,297	70.2%
2005-2006	37,940	26,425	69.6%
2006-2007	38,314	26,360	68.8%
2007-2008	38,915	27,131	69.7%
2008-2009	38,468	27,054	70.3%
2009-2010*	38,522	28,343	73.6%

Sources : Oklahoma High School Graduates - Projections, Oklahoma State Regents for Higher Education.

ACT Profile Report - State, Graduating Class 2010, Oklahoma.

* 2009-2010 high school graduate count is a projection.

**PROJECTIONS OF OKLAHOMA HIGH SCHOOL GRADUATES
AND ACT TEST-TAKERS**

2010-2011	38,879	27,685	71.2%
2011-2012	37,316	26,572	71.2%
2012-2013	36,704	26,136	71.2%
2013-2014	35,883	25,551	71.2%
2014-2015	35,891	25,557	71.2%

Sources : Oklahoma High School Graduates - Projections, Oklahoma State Regents for Higher Education.

Projections of ACT test-takers are based on past patterns of participation.

HIGH SCHOOL GRADUATES IN OKLAHOMA 2000-2001 THROUGH 2008-2009 ACTUAL, WITH PROJECTIONS TO 2014-2015

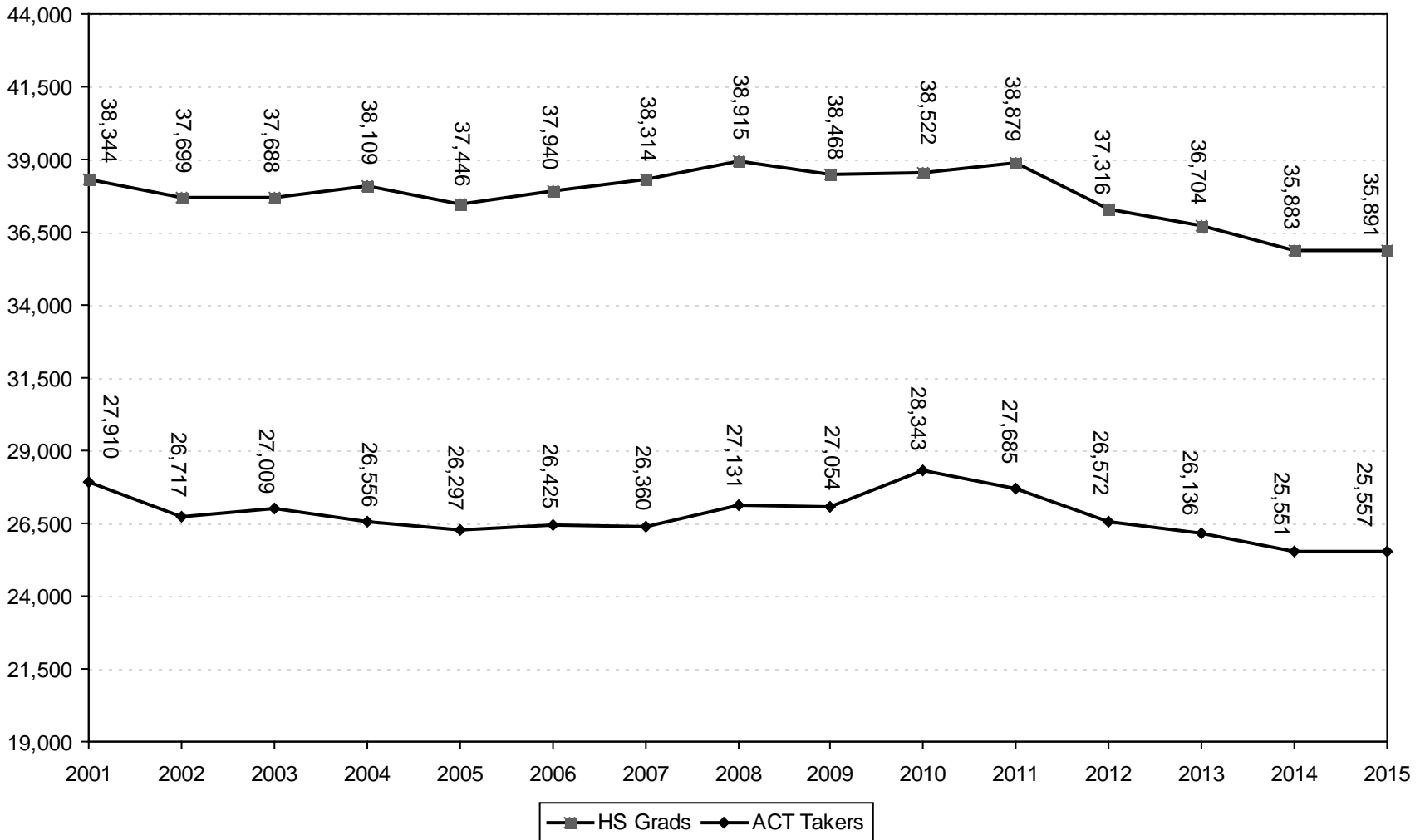

Note: High school graduate numbers are revised based on the 2009 OSRHE Oklahoma High School Graduates – Projections chart. Projections from 2010 – 2015 are also from the 2009 OSRHE Oklahoma High School Graduates – Projections chart.

PROJECTION OF NEW FRESHMEN*
OKLAHOMA STATE UNIVERSITY
FALL SEMESTERS 2001 THROUGH 2010 (ACTUAL)
WITH PROJECTIONS THROUGH FALL 2015

Year	Resident	Nonresident US Citizen	International	Total
<u>Actual</u>				
2001	2,504	507	92	3,103
2002	2,570	560	71	3,201
2003	2,779	587	64	3,430
2004	2,526	687	51	3,264
2005	2,548	715	52	3,315
2006	2,500	692	44	3,236
2007	2,490	673	46	3,209
2008	2,357	683	33	3,073
2009	2,294	811	43	3,148
2010	2,453	1,039	62	3,554
<u>Projection</u>				
2011	2,571	908	49	3,528
2012	2,628	928	50	3,607
2013	2,617	925	50	3,592
2014	2,654	938	51	3,643
2015	2,751	972	53	3,775

Note: Projections are based on historical patterns of admitted new freshmen and enrolled new freshmen.

* New freshmen counts exclude concurrent high school students and non-degree-seeking students for all years listed.

**HEADCOUNT ENROLLMENT PROJECTIONS
OKLAHOMA STATE UNIVERSITY
FALL SEMESTERS 2001 THROUGH 2010 ACTUAL, WITH PROJECTIONS THROUGH FALL 2015**

Year	Freshman		Sophomore	Junior	Senior	Special Undergrad	Total Undergrad	Master	Doctorate	Special Graduate	Total Graduate	Total OSU-Stillwater	CVHS	OSU-T Undergrad	OSU-T Grad	Grand Total
	New	Other														
Actual																
2001	3,165	1,196	3,886	3,925	4,234	51	16,457	2,122	1,102	302	3,526	19,983	289	754	846	21,872
2002	3,265	1,208	3,944	4,115	4,458	49	17,039	2,340	1,180	298	3,818	20,857	292	1,004	839	22,992
2003	3,481	1,168	4,083	4,197	4,548	14	17,491	2,328	1,223	265	3,816	21,307	297	1,192	775	23,571
2004	3,263	1,199	4,056	4,266	4,604	105	17,493	2,204	1,201	382	3,787	21,280	296	1,296	754	23,626
2005	3,304	1,021	4,035	4,391	4,736	97	17,584	2,042	1,226	254	3,522	21,106	296	1,325	734	23,461
2006	3,221	922	4,099	4,383	4,658	109	17,392	2,005	1,239	291	3,535	20,927	308	1,345	727	23,307
2007	3,191	843	3,977	4,262	4,602	133	17,008	2,145	1,252	239	3,636	20,644	312	1,360	689	23,005
2008	3,054	749	3,795	4,280	4,517	241	16,636	2,212	1,321	268	3,801	20,437	319	1,350	662	22,768
2009	3,124	781	3,598	4,134	4,653	210	16,500	2,393	1,365	244	4,002	20,502	329	1,349	665	22,845
2010*	3,519	770	3,700	4,123	4,709	186	17,007	2,661	1,465	286	4,412	21,419	344	1,190	569	23,522
Projection																
2011	3,528	813	4,041	4,097	4,563	195	17,237	2,714	1,480	286	4,480	21,717	352	1,226	575	23,870
2012	3,607	805	4,105	4,346	4,447	195	17,505	2,768	1,495	286	4,549	22,054	352	1,263	581	24,250
2013	3,592	814	4,159	4,406	4,698	195	17,864	2,823	1,510	286	4,619	22,483	352	1,301	587	24,723
2014	3,643	813	4,155	4,457	4,759	195	18,022	2,879	1,525	286	4,690	22,712	352	1,340	593	24,997
2015	3,775	820	4,193	4,453	4,810	195	18,246	2,937	1,540	286	4,763	23,009	352	1,380	599	25,340

Note: New freshmen projections are based on historical patterns of admitted new freshmen and enrolled new freshmen. On-campus sophomore, junior, and senior projections are based on cohort survival rates.

* 32 sophomores and 3 juniors for Fall 2010 are in their first year of college and are thus listed in other tables as new freshmen.

GLOSSARY

Age

A student's age is computed by subtracting year of birth from 2010. Therefore, students born in January 1989 and December 1989 will both be reported as age 21 (2010-1989).

Classification

Classification describes the student level and/or type and includes freshman, sophomore, junior, senior, special undergraduate, special graduate, master, doctorate, and professional (Doctor of Veterinary Medicine).

College

The University is divided into seven colleges: Agricultural Sciences & Natural Resources (ASNR); Arts & Sciences (A&S); Spears School of Business (SSB); Education (COE); Engineering, Architecture, & Technology (CEAT); Human Environmental Sciences (HES); and Center for Veterinary Health Sciences (CVHS). Data for CEAT are sometimes divided into two data sets—one for Engineering & Architecture (ENGR) and the second for the Division of Technology (TECH).

In addition to these seven colleges, students may enroll in University Academic Services or the Graduate College. In this report, students enrolled in the Graduate College are usually distributed for reporting purposes to the respective college that administers their major coursework.

Ethnicity Codes and Definitions

For purposes of reporting OSU enrollment by ethnicity, the total enrollment at OSU excluding internationals (non-U.S. citizens) is divided into the following categories:

- White: All persons having origins in any of the original peoples of Europe (except Spain and Portugal), North Africa (above the Sahara), or the Middle East. This category would include, for instance: Italy, France, the British Isles, Scandinavia, Germany, Russia, Romania, Greece, Turkey, Morocco, Algeria, Libya, Egypt, Iraq, Israel, Saudi Arabia, and Iran. Any person not claiming an ethnicity is categorized as white.
- African American: All persons having origins in any of the original peoples of Africa south of the Sahara.

- Native American: All persons having origins in any of the original peoples of North or South America.
- Hispanic: All persons having origins in any of the original peoples of Spain or Portugal. This category would generally include, for instance: Chicanos, Mexican-Americans, Mexicans, Central and South Americans, Cubans, Puerto Ricans, Spaniards, and Portuguese.
- Asian: All persons having origins in any of the original peoples of the Far East, Southeast Asia, or the Pacific Islands. This category would include, for instance: China, Japan, Korea, Thailand, Vietnam, the Philippines, Samoa, Indonesia, New Zealand, Australia, and the Indian subcontinent which includes all persons from Afghanistan, Nepal, Burma, India, and Pakistan.

In order to present a set of data regarding OSU enrollment that sums to OSU's total enrollment (including international students), some tables and figures that present data by ethnicity in this report include an additional column or row of data pertaining to the balance of the student body - the international student population.

FTE (Full-Time Equivalency)

Full-time equivalent for undergraduate students is 15 hours. For graduate students, a full-time equivalent is 12 hours. All professional students are one FTE.

New Freshman

A new freshman is a degree-seeking undergraduate student with fewer than seven hours of college credit earned before his/her first semester at OSU. College hours earned through advanced placement or through concurrent high school enrollment are not figured into the seven hour limit. Students who begin as new freshmen during the Summer semester, and continue their enrollment into the Fall semester, are counted as new freshmen for the Fall. This change begins with Fall 2003 counts.

Resident Status

A student is categorized as a resident if he or she was a legal resident of the State of Oklahoma at the time of original admission to OSU. If not a legal resident of Oklahoma at the time of admission, the student is a nonresident. If the student was a legal resident of a country other than the United States at the time of admission, the student is categorized as an international.

Retention

Student retention is usually expressed as a percentage figure which is derived by comparing the size of a specific group of students who were enrolled at OSU for a given semester to the size of the same group when they are enrolled for a successive given semester.

A non-returning student is defined as a student who was enrolled at OSU for a given semester and who did not graduate and who did not return to OSU for a successive given semester. Only regular fall and spring semesters are considered when determining whether a student is enrolled in successive semesters.

Special Undergraduate/Graduate Student

A special undergraduate student is a non-degree-seeking student who has not earned a bachelor's degree from an accredited college or university. A special graduate student is a non-degree-seeking student admitted to the Graduate College.

Type of Admission

A new student admitted to OSU is classified as a new freshman, a transfer student, or a readmission. All other students are classified as returning students, concurrent high school students, or non-degree-seeking students. A transfer student is classified as such only for the first semester that he attends OSU; after one semester, a transfer student is reclassified as a returning student. Similarly, new freshmen are reclassified as returning students after their first semester at OSU (and are sometimes shown as "other freshmen" when presenting data by classification). A readmission student is a student who has enrolled at OSU in the past but who has not been enrolled at OSU during the previous semester (excluding the summer semester).