

O S U
STUDENT PROFILE
FALL 2011

Institutional Research & Information Management
Vice President of Administration and Finance
219 PIO Building
OKLAHOMA STATE UNIVERSITY
Stillwater OK 74078-1042
Phone: 405/744-4244 Fax: 405/744-4834
FEI #: 73 - 6017987
Email: osuirim@okstate.edu
Web: <http://vpaf.okstate.edu/IRIM/index.html>

COPYRIGHT 2011
by
OKLAHOMA STATE UNIVERSITY

ALL RIGHTS RESERVED

OKLAHOMA STATE UNIVERSITY

STUDENT PROFILE

FALL SEMESTER 2011

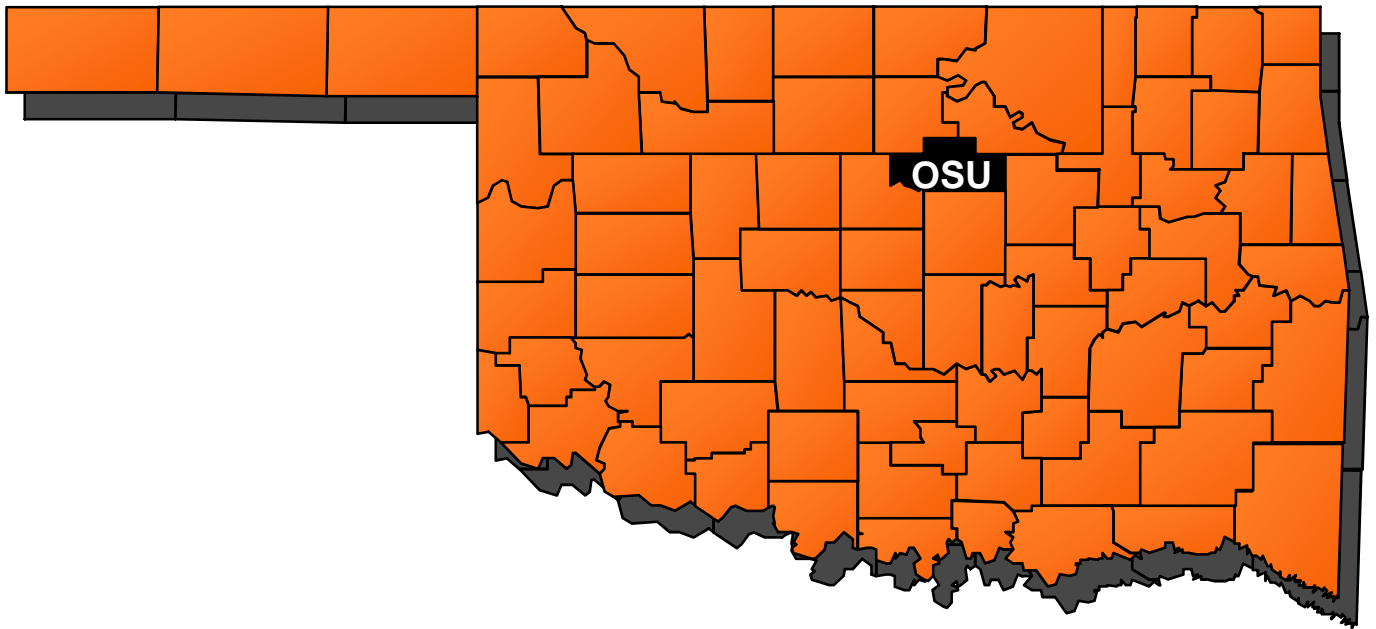

Prepared by
Institutional Research and Information Management
219 Public Information Office, Stillwater, OK 74078-1042
Phone: 405-744-4244 Fax: 405-744-4834

TABLE OF CONTENTS

PRESENT STUDENT BODY

OSU Student Enrollment, Fall 2011	1
Location of Total OSU Student Enrollment	1
Composition of Student Body, Fall 2011	2
Student Enrollment Statistics, Fall 2011	3
Enrollment by College, Level, and Full-Time/Part-Time Status, Fall 2011	4
Enrollment by Location, Level, and Full-Time/Part-Time Status, Fall 2011	4
Enrollment by Type of Admission, Fall 2011	5
New Students on Campus by College and Type of Admission, Fall 2011	6
Enrollment by College and Classification, Fall 2011	7
Enrollment by Classification, Ethnicity, and Gender, Fall 2011	8
Part-Time Student Enrollment by Classification, Ethnicity, and Gender, Fall 2011	9
Full-Time Student Enrollment by Classification, Ethnicity, and Gender, Fall 2011	10
Enrollment by College, Ethnicity, and Gender, Fall 2011	11
Percent Distribution of OSU Majors by College and Level, Fall 2011	12
Undergraduate Enrollment by Field of Study, Level, and College, Fall 2011	13
Graduate Enrollment by Field of Study, Level, and College, Fall 2011	15
FTE Enrollment by College and Classification, Fall 2011	17
Enrollment and Average Age by Part-Time/Full-Time Status and Gender, Fall 2011	18
Five-Year History of Financial Aid Programs, Academic Years 2006-07 through 2010-11	19

SOURCE OF STUDENTS

Source of New Freshmen by Resident Status, Fall 2011	20
Distribution of New Freshmen by High School Graduating Class Size, Fall 2011	21
New Freshmen Enrollment by Top Feeder Counties, Fall 2007 through Fall 2011	22
New Freshmen Enrollment by Top Oklahoma High Schools, Fall 2011 with 4-Year Comparison ..	23
International Students by Country of Residence, Level, and Gender, Fall 2011	25
Source of Undergraduate Students by Resident Status, Fall 2011	26
Source of Graduate Students by Resident Status, Fall 2011	27

Source of Minority Students by Resident Status, Fall 2011	28
In-State Feeder Institutions for Transfer Students, Fall 2011	29
Major Out-of-State Feeder Institutions for Transfer Students, Fall 2011	31
Source of Students - Center for Veterinary Health Sciences, Fall 2011	32

ENROLLMENT TRENDS

Stillwater and Tulsa Campus Enrollment, Fall 1991 through Fall 2011	33
Oklahoma State University Share of the Market, Fall 2001 through Fall 2011	34
Enrollment by Type of Admission, Fall 2001 through Fall 2011	35
Enrollment by Gender, Fall 1991 through Fall 2011	36
Enrollment by Classification, Fall 1991 through Fall 2011	37
Enrollment by Ethnicity, Fall 2001 through Fall 2011	38
OSU Enrollment as a Percent of Total Enrollment, Fall 2001 through Fall 2011	39
Comparison of Distribution of Undergraduate Majors by College, Fall 2006 through Fall 2011	40
OSU Enrollment Changes, Fall 2006 and Fall 2011.....	41
OSU Tulsa Enrollment Changes, Fall 2006 through Fall 2011	42
New Freshmen Enrollment by Residency, Fall 2001 through Fall 2011	43

ACADEMIC INFORMATION

Ten-Year Comparison of ACT Scores for New Freshmen, Fall 2001 through Fall 2011	44
Composite ACT and SAT Averages of New Freshmen by College, Fall 2011	45
Distribution of New Freshmen by Composite ACT Score, Fall 2011	46
ACT and SAT Averages of New Freshmen by Ethnicity and Gender, Fall 2011	47
Oklahoma High School ACT Participation Statistics, 2006 through 2011	48
Distribution of Freshmen High School Grade Point Averages, Fall 2011	49
Rank in High School Class by Number of New Freshmen & Percent in Each Rank, Fall 2011	50
Average Cumulative Grade Point Average by Ethnicity and Gender, Fall 2011.....	51
Average Cumulative Grade Point Average of Undergraduate Students by College and Division, Fall 2011	52
Average Cumulative Grade Point Average of University Academic Services Students, Fall 2011	53

Average Cumulative Grade Point Average of Graduate Students by College, Fall 2011	54
Average Cumulative Grade Point Average of Students by Class Level, Fall 2011	55

DEGREES GRANTED

Distribution of Undergraduate and Graduate Degrees Granted by College, Academic Year 2010-2011	56
Degrees Granted by College, Degree Level, and Semester, Academic Year 2010-2011	57
Undergraduate Degrees Granted by College, Ethnicity, and Gender, Academic Years 2008-2009 through 2010-2011	58
Masters Degrees Granted by College, Ethnicity, and Gender, Academic Years 2008-2009 through 2010-2011	59
Doctorate Degrees Granted by College, Ethnicity, and Gender, Academic Years 2008-2009 through 2010-2011	60
Degrees Granted by Level, Ethnicity, and Gender, Academic Year 2010-2011	61
Degrees Granted by College, Department, and Level, Academic Year 2010-2011	62
Undergraduate Degrees Granted by College and Gender, Academic Years 2001-2002 through 2010-2011	64
Masters Degrees Granted by College and Gender, Academic Years 2001-2002 through 2010-2011	65
Doctorate & Professional Degrees Granted by College and Gender, Academic Years 2001-2002 through 2010-2011	66
Cumulative History of Degrees Granted by College	67

RETENTION OF STUDENTS

Retention and Graduation Rates of New Freshmen, Full-Time Students, Fall 2001 through Fall 2010	69
Retention of New Freshman Class, Full-Time Students, Fall 2001 through Fall 2010	70
Retention and Graduation Rates of New Freshmen by Ethnicity, Full-Time Students	71
Retention of Freshman Undergraduate Students by Classification and College, Fall 2010 Students/Fall 2011 Status	72
Retention of Sophomore Undergraduate Students by Classification and College, Fall 2010 Students/Fall 2011 Status	73
Retention of Junior Undergraduate Students by Classification and College, Fall 2010 Students/Fall 2011 Status	74

Retention of Senior Undergraduate Students by Classification and College, Fall 2010 Students/Fall 2011 Status	75
Retention of All Undergraduate Students by College, Fall 2010 Students/Fall 2011 Status	76
Retention of Undergraduate Transfer Students, Full-Time Students, Fall 2001 through Fall 2010..	77
Retention and Graduation Rates of New Freshmen and Transfers by College, Full-Time Students	78

ENROLLMENT PROJECTIONS

OSU Fall Semester Headcount Enrollment and Projections	79
Oklahoma High School Graduates and ACT Test-Takers, 2001-2002 through 2010-2011 Actual..	80
Projections of Oklahoma High School Graduates and ACT Test-Takers, 2011-2012 through 2015-2016	80
High School Graduates of Schools in Oklahoma Based on Current Enrollment, 2001-2002 through 2009-2010 Actual, With Projections to 2015-2016	81
Projection of New Freshmen, Fall 2002 through Fall 2011 Actual, with Projections through Fall 2016	82
Headcount Enrollment Projections, Fall 2002 through Fall 2011 Actual, with Projections through Fall 2016	83

GLOSSARY

Glossary	84
----------------	----

PRESENT STUDENT BODY

**STUDENT ENROLLMENT
OKLAHOMA STATE UNIVERSITY
FALL SEMESTER 2011**

Oklahoma State University - Stillwater	Undergraduates	Graduates	Total
New Freshmen	3,896	0	3,896
Concurrent Students	101	0	101
Non-Degree-Seeking	128	0	128
Returning Students	11,882	3,192	15,074
Readmissions	406	5	411
Transfers	1,437	1,015	2,452
Center for Veterinary Health Sciences	0	349	349
Oklahoma State University - Tulsa			
New Freshmen	0	0	0
Concurrent Students	0	0	0
Non-Degree-Seeking	18	0	18
Returning Students	789	452	1,241
Readmissions	91	8	99
Transfers	261	201	462
Total	19,009	5,222	24,231
Undergraduates			19,009
Graduates			4,873
Professional			349
Total			24,231

**LOCATION OF TOTAL STUDENT ENROLLMENT
OKLAHOMA STATE UNIVERSITY**

OSU-Stillwater (Only)	21,110
OSU-Stillwater & OSU-Tulsa	1,301
OSU-Tulsa (Only)	1,820
Total	24,231

Total number of FTE students for undergraduates is 16,885, graduates is 2,719, and professional students is 349 for a cumulative total of 19,953.

**COMPOSITION OF STUDENT BODY
OKLAHOMA STATE UNIVERSITY
FALL SEMESTER 2011**

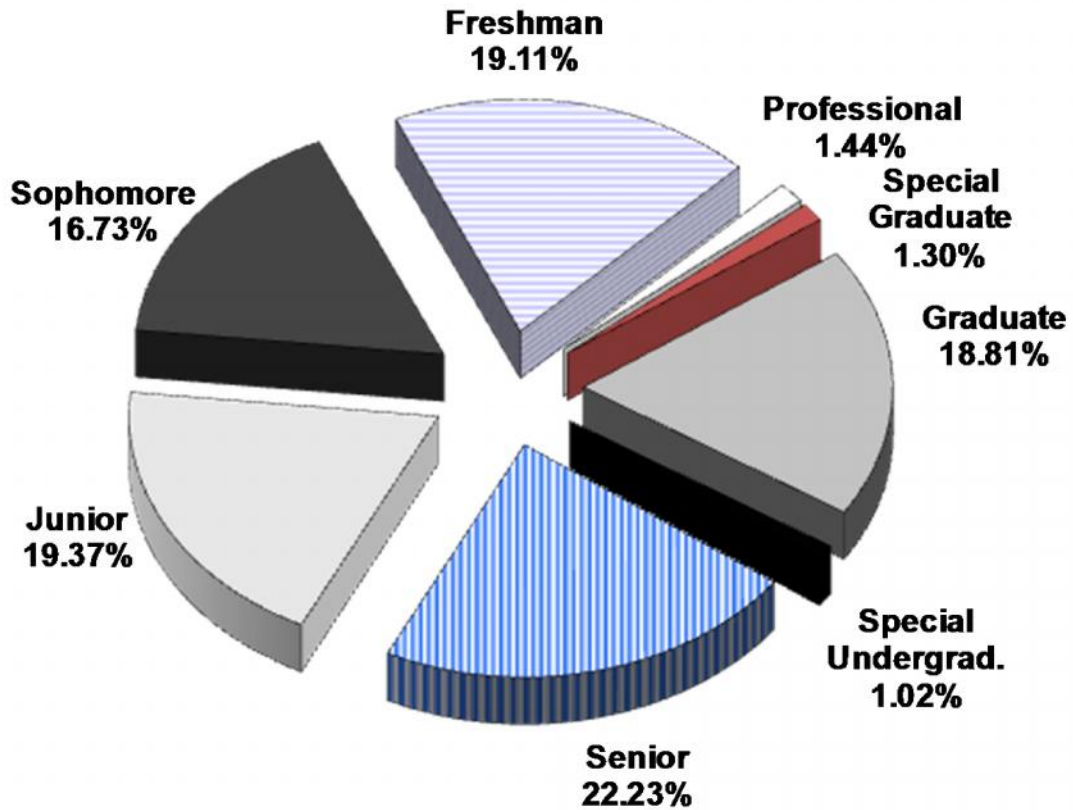

GENDER

Category	Undergraduate	Graduate	Professional	Total
Female	48.86%	44.47%	77.36%	48.39%
Male	51.14%	55.53%	22.64%	51.61%

RESIDENCY

Category	Undergraduate	Graduate	Professional	Total
In-State	76.56%	49.72%	64.76%	70.99%
Out-of-State	21.01%	25.71%	34.67%	22.15%
International	2.43%	24.57%	0.57%	6.86%

ETHNICITY*

Category	Undergraduate	Graduate	Professional	Total
Non-Minority	76.40%	79.76%	85.30%	77.08%
Minority	23.60%	20.24%	14.70%	22.92%

* Does not include international students.

Note: This page includes OSU-Tulsa.

**STUDENT ENROLLMENT STATISTICS
OKLAHOMA STATE UNIVERSITY
FALL SEMESTER 2011**

CLASSIFICATION			
Classification	Stillwater Campus	OSU-Tulsa	Total
Freshman	4,626	4	4,630
Sophomore	3,986	67	4,053
Junior	4,288	405	4,693
Senior	4,721	665	5,386
Special Undergraduate	229	18	247
Graduate	4,212	661	4,873
Professional	349	0	349
Total	22,411	1,820	24,231

GENDER					
Gender	Undergraduate	Graduate	Total	Professional	Total
Female	9,288	2,167	11,455	270	11,725
Male	9,721	2,706	12,427	79	12,506
Total	19,009	4,873	23,882	349	24,231

RESIDENCY					
Residency	Undergraduate	Graduate	Total	Professional	Total
In-State	14,553	2,423	16,976	226	17,202
Out-of-State	3,994	1,253	5,247	121	5,368
International	462	1,197	1,659	2	1,661
Total	19,009	4,873	23,882	349	24,231

ETHNICITY					
Ethnicity	Undergraduate	Graduate	Total	Professional	Total
White	13,932	2,882	16,814	295	17,109
African American	889	176	1,065	1	1,066
Native American	1,322	173	1,495	11	1,506
Hispanic	774	140	914	16	930
Asian	277	83	360	6	366
Pacific Islander	3	1	4	0	4
Multiracial	1,113	171	1,284	17	1,301
Unknown	237	50	287	1	288
Total	18,547	3,676	22,223	347	22,570
International	462	1,197	1,659	2	1,661
Grand Total	19,009	4,873	23,882	349	24,231

Note: These tables include 1,820 OSU-Tulsa students.

**ENROLLMENT BY COLLEGE, LEVEL, & FULL-TIME/PART-TIME STATUS
OKLAHOMA STATE UNIVERSITY
FALL SEMESTER 2011**

College	Undergraduate		Graduate		Total
	Full-Time	Part-Time	Full-Time	Part-Time	
Agricultural Sciences & Natural Resources	1,931	162	145	281	2,519
Arts & Sciences	4,202	577	328	649	5,756
Spears School of Business	3,209	686	359	584	4,838
Education	1,571	299	290	639	2,799
Engineering, Architecture, & Technology	2,900	287	344	483	4,014
Human Sciences	1,546	193	101	120	1,960
University Academic Services	1,066	380	0	0	1,446
Center for Veterinary Health Sciences	0	0	349	0	349
Graduate Special	0	0	28	288	316
Graduate College*	0	0	87	147	234
Grand Total	16,425	2,584	2,031	3,191	24,231

* Interdisciplinary graduate programs that do not have a specific area of specialization are reported in the Graduate College.

**ENROLLMENT BY LOCATION, LEVEL, & FULL-TIME/PART-TIME STATUS
OKLAHOMA STATE UNIVERSITY
FALL SEMESTER 2011**

Location	Undergraduate		Graduate		Total
	Full-Time	Part-Time	Full-Time	Part-Time	
OSU-Stillwater (Only)	15,393	1,726	1,683	2,308	21,110
OSU-Stillwater & OSU-Tulsa	570	161	269	301	1,301
OSU-Tulsa (Only)	462	697	79	582	1,820
Grand Total	16,425	2,584	2,031	3,191	24,231

Note: Undergraduates are classified as part-time if enrolled in less than 12 credit hours. Graduates are classified as part-time if enrolled in less than 9 credit hours. All professional students are full-time.

**ENROLLMENT BY TYPE OF ADMISSION
OKLAHOMA STATE UNIVERSITY
FALL SEMESTER 2011**

Classification	New Freshmen			Concurrent Students			Non-Degree-Seeking			Continuing			Readmission			New Transfer			Total		
	Oklahoma Resident	Other	Total	Oklahoma Resident	Other	Total	Oklahoma Resident	Other	Total	Oklahoma Resident	Other	Total	Oklahoma Resident	Other	Total	Oklahoma Resident	Other	Total	Oklahoma Resident	Other	Total
Freshman	2,537	1,311	3,848	0	0	0	0	0	0	452	124	576	26	4	30	124	52	176	3,139	1,491	4,630
Sophomore	16	32	48	0	0	0	0	0	0	2,271	906	3,177	102	9	111	580	137	717	2,969	1,084	4,053
Junior	0	0	0	0	0	0	0	0	0	3,075	822	3,897	150	8	158	509	129	638	3,734	959	4,693
Senior	0	0	0	0	0	0	0	0	0	4,230	791	5,021	183	15	198	135	32	167	4,548	838	5,386
Special Undergrad.	0	0	0	101	0	101	62	84	146	0	0	0	0	0	0	0	0	0	163	84	247
Special Graduate	0	0	0	0	0	0	0	0	0	86	38	124	10	0	10	138	44	182	234	82	316
Masters	0	0	0	0	0	0	0	0	0	1,183	963	2,146	0	0	0	363	471	834	1,546	1,434	2,980
Doctorate	0	0	0	0	0	0	0	0	0	599	775	1,374	2	1	3	42	158	200	643	934	1,577
Total	2,553	1,343	3,896	101	0	101	62	84	146	11,896	4,419	16,315	473	37	510	1,891	1,023	2,914	16,976	6,906	23,882

5

Note1: This table does not include 349 professional students, but does include 1,820 students at OSU-Tulsa.

Note2: The 48 sophomores classified as new freshmen are students who took 28 or more hours through concurrent high school enrollment and advanced placement.

**NEW STUDENTS ON CAMPUS BY COLLEGE AND TYPE OF ADMISSION
OKLAHOMA STATE UNIVERSITY
FALL SEMESTER 2011**

College	New Freshmen	Transfers	Readmissions	Non-Degree-Seeking*	Concurrent Students*	Total
Undergraduate Students	3,896	1,698	497	132	101	6,324
Ag. Sci. & Nat. Res.	430	254	38	1	0	723
Arts & Sciences	889	455	141	92	0	1,577
Spears School of Business	540	382	135	9	0	1,066
Education	276	172	67	10	0	525
Engr., Arch., & Tech.	708	246	50	14	0	1,018
Human Sciences	292	130	33	4	0	459
Univ. Academic Services	761	59	33	2	101	956
Graduate Students	0	1,216	13	0	0	1,229
Ag. Sci. & Nat. Res.	0	84	0	0	0	84
Arts & Sciences	0	222	1	0	0	223
Spears School of Business	0	280	0	0	0	280
Education	0	130	2	0	0	132
Engr., Arch., & Tech.	0	183	0	0	0	183
Human Sciences	0	51	0	0	0	51
Graduate College	0	266	10	0	0	276
Total New Students	3,896	2,914	510	132	101	7,553

Note: This table does not include professional students, but does include 577 new students at OSU-Tulsa.

* All101 concurrent students are new students and 132 of the total 146 non-degree-seeking students are new students.

**ENROLLMENT BY COLLEGE AND CLASSIFICATION
OKLAHOMA STATE UNIVERSITY
FALL SEMESTER 2011**

College	Freshman			Sophomore	Junior	Senior	Special Undergrad	Special Graduate	Master	Doctorate	Total
	New	Other	Total								
Ag. Sci. & Nat. Res.											
Stillwater	423	66	489	476	560	566	1	0	266	157	2,515
OSU-T	0	0	0	0	0	1	0	0	3	0	4
Arts & Sciences											
Stillwater	875	161	1,036	1,054	1,153	1,233	82	0	470	450	5,478
OSU-T	0	1	1	19	94	94	13	0	50	5	276
Spears School of Business											
Stillwater	531	140	671	787	925	964	8	0	733	93	4,181
OSU-T	0	2	2	31	210	296	1	0	117	0	657
Education											
Stillwater	275	57	332	350	457	545	15	0	271	402	2,372
OSU-T	0	1	1	8	46	114	2	0	151	105	427
Engr., Arch., & Tech.											
Stillwater	697	100	797	625	697	906	15	0	573	233	3,846
OSU-T	0	0	0	3	32	112	0	0	12	9	168
Human Sciences											
Stillwater	287	53	340	423	424	483	2	0	137	75	1,884
OSU-T	0	0	0	2	17	46	2	0	9	0	76
Special Graduates											
Stillwater	0	0	0	0	0	0	0	195	0	0	195
OSU-T	0	0	0	0	0	0	0	121	0	0	121
Graduate College*											
Stillwater	0	0	0	0	0	0	0	0	112	45	157
OSU-T	0	0	0	0	0	0	0	0	76	3	79
Univ. Academic Services											
Stillwater	760	201	961	271	72	24	106	0	0	0	1,434
OSU-T	0	0	0	4	6	2	0	0	0	0	12
Total	3,848	782	4,630	4,053 **	4,693	5,386	247 ***	316	2,980	1,577	23,882

* Interdisciplinary graduate programs that do not have a specific area of specialization are reported in the Graduate College.

** 48 sophomores in this table are in their first year of college and are thus listed in other tables as new freshmen.

*** 146 of the special undergraduates are non-degree-seeking students and 101 of the special undergraduates are concurrent students.

If students take courses at both OSU-Stillwater and OSU-Tulsa, they are counted as Stillwater campus students. 1,301 students are enrolled at both OSU-Stillwater and OSU-Tulsa.

This table does not include 349 professional students.

**ENROLLMENT BY CLASSIFICATION, ETHNICITY, AND GENDER
OKLAHOMA STATE UNIVERSITY
FALL SEMESTER 2011**

Classification	White		African American		Native American		Hispanic		Asian		Pacific Islander		Multiracial		International		Unknown		Total		Grand Total
	F	M	F	M	F	M	F	M	F	M	F	M	F	M	F	M	F	M	F	M	
New Freshmen																					
Stillwater	1,451	1,388	122	125	179	148	79	71	31	38	1	0	91	77	15	25	5	2	1,974	1,874	3,848
OSU-T	0	0	0	0	0	0	0	0	0	0	0	0	0	0	0	0	0	0	0	0	0
Other Freshmen																					
Stillwater	226	290	23	35	32	27	22	15	6	11	0	0	22	31	9	23	3	3	343	435	778
OSU-T	0	1	0	0	0	1	0	0	0	0	0	0	1	1	0	0	0	0	1	3	4
Sophomore*																					
Stillwater	1,459	1,466	87	89	130	122	88	89	19	33	0	0	150	107	32	70	22	23	1,987	1,999	3,986
OSU-T	22	18	4	1	5	4	8	1	0	1	0	0	2	1	0	0	0	0	41	26	67
Junior*																					
Stillwater	1,553	1,682	54	83	128	135	83	85	23	23	0	1	134	119	50	56	24	55	2,049	2,239	4,288
OSU-T	136	133	15	14	25	14	11	10	5	8	0	0	6	16	2	1	3	6	203	202	405
Senior																					
Stillwater	1,685	1,841	85	92	134	163	72	99	26	38	0	1	172	143	25	79	32	34	2,231	2,490	4,721
OSU-T	210	242	33	16	36	26	11	22	6	5	0	0	16	21	2	5	7	7	321	344	665
Special Undergrad**																					
Stillwater	62	55	6	4	8	3	3	2	2	2	0	0	2	1	39	29	5	6	127	102	229
OSU-T	8	4	0	1	1	1	2	1	0	0	0	0	0	0	0	0	0	0	11	7	18
Special Graduate																					
Stillwater	67	78	2	4	3	1	3	2	1	6	0	0	6	9	6	4	2	1	90	105	195
OSU-T	50	34	6	2	7	5	3	2	3	2	0	0	4	0	0	2	1	0	74	47	121
Masters																					
Stillwater	669	919	43	39	39	38	27	47	13	31	1	0	31	49	200	390	7	19	1,030	1,532	2,562
OSU-T	159	137	22	8	18	12	6	7	5	1	0	0	13	14	5	8	2	1	230	188	418
Doctorate																					
Stillwater	332	348	28	16	19	18	30	13	13	8	0	0	21	21	219	352	7	10	669	786	1,455
OSU-T	58	31	3	3	7	6	0	0	0	0	0	0	2	1	4	7	0	0	74	48	122
Professional																					
Stillwater	227	68	1	0	5	6	13	3	5	1	0	0	16	1	2	0	1	0	270	79	349
Total	8,374	8,735	534	532	776	730	461	469	158	208	2	2	689	612	610	1,051	121	167	11,725	12,506	24,231
Grand Total	17,109		1,066		1,506		930		366		4		1,301		1,661		288		24,231		

* 48 sophomores in this table are in their first year of college and are thus listed in other tables as new freshmen.

** 146 (128 Stillwater campus, 18 OSU-Tulsa) of the 247 students categorized as special undergrad are non-degree-seeking students.

** 101 (all Stillwater campus) of the 247 students categorized as special undergrad are concurrent students.

**PART-TIME STUDENT ENROLLMENT BY CLASSIFICATION, ETHNICITY, AND GENDER
OKLAHOMA STATE UNIVERSITY
FALL SEMESTER 2011**

Classification	White		African American		Native American		Hispanic		Asian		Pacific Islander		Multiracial		International		Unknown		Total		Grand Total
	F	M	F	M	F	M	F	M	F	M	F	M	F	M	F	M	F	M	F	M	
New Freshmen																					
Stillwater	74	65	31	24	16	11	8	7	1	1	0	0	12	7	1	2	0	0	143	117	260
OSU-T	0	0	0	0	0	0	0	0	0	0	0	0	0	0	0	0	0	0	0	0	0
Other Freshmen																					
Stillwater	33	28	2	5	5	2	0	2	1	0	0	0	2	2	0	2	0	0	43	41	84
OSU-T	0	1	0	0	0	1	0	0	0	0	0	0	0	1	0	0	0	0	0	3	3
Sophomore																					
Stillwater	113	86	3	4	13	6	7	4	3	5	0	0	9	2	1	1	1	3	150	111	261
OSU-T	15	11	3	1	2	1	3	1	0	1	0	0	2	0	0	0	0	0	25	15	40
Junior																					
Stillwater	103	113	2	5	14	11	8	9	0	3	0	0	8	5	1	0	2	0	138	146	284
OSU-T	84	85	6	8	14	7	7	7	3	4	0	0	4	8	1	0	3	3	122	122	244
Senior																					
Stillwater	292	344	21	13	25	38	12	17	5	7	0	0	25	19	3	7	4	5	387	450	837
OSU-T	119	148	21	10	19	17	9	12	3	4	0	0	8	13	0	2	3	4	182	210	392
Special Undergrad*																					
Stillwater	62	55	6	4	8	2	3	2	2	2	0	0	2	1	1	3	3	5	87	74	161
OSU-T	8	4	0	1	1	1	2	1	0	0	0	0	0	0	0	0	0	0	11	7	18
Special Graduate																					
Stillwater	61	71	2	3	3	0	3	2	0	6	0	0	5	8	6	4	2	0	82	94	176
OSU-T	46	33	6	2	6	5	2	2	2	2	0	0	3	0	0	2	1	0	66	46	112
Masters																					
Stillwater	368	633	25	31	29	26	13	31	6	23	1	0	20	30	55	123	6	14	523	911	1,434
OSU-T	127	127	18	7	13	11	3	7	5	1	0	0	12	12	2	8	1	0	181	173	354
Doctorate																					
Stillwater	239	252	17	11	14	17	19	13	5	6	0	0	13	13	144	221	6	9	457	542	999
OSU-T	55	30	3	3	6	6	0	0	0	0	0	0	1	1	4	7	0	0	69	47	116
Total	1,799	2,086	166	132	188	162	99	117	36	65	1	0	126	122	219	382	32	43	2,666	3,109	5,775
Grand Total	3,885		298		350		216		101		1		248		601		75		5,775		

* 78 (60 Stillwater campus, 18 OSU-Tulsa) of the 179 students categorized as special undergrad are part-time non-degree-seeking students.

* 101 (all Stillwater campus) of the 179 students categorized as special undergrad are part-time concurrent students.

**FULL-TIME STUDENT ENROLLMENT BY CLASSIFICATION, ETHNICITY, AND GENDER
OKLAHOMA STATE UNIVERSITY
FALL SEMESTER 2011**

Classification	White		African American		Native American		Hispanic		Asian		Pacific Islander		Multiracial		International		Unknown		Total		Grand Total
	F	M	F	M	F	M	F	M	F	M	F	M	F	M	F	M	F	M	F	M	
New Freshmen																					
Stillwater	1,377	1,323	91	101	163	137	71	64	30	37	1	0	79	70	14	23	5	2	1,831	1,757	3,588
OSU-T	0	0	0	0	0	0	0	0	0	0	0	0	0	0	0	0	0	0	0	0	0
Other Freshmen																					
Stillwater	193	262	21	30	27	25	22	13	5	11	0	0	20	29	9	21	3	3	300	394	694
OSU-T	0	0	0	0	0	0	0	0	0	0	0	0	1	0	0	0	0	0	1	0	1
Sophomore*																					
Stillwater	1,346	1,380	84	85	117	116	81	85	16	28	0	0	141	105	31	69	21	20	1,837	1,888	3,725
OSU-T	7	7	1	0	3	3	5	0	0	0	0	0	0	1	0	0	0	0	16	11	27
Junior																					
Stillwater	1,450	1,569	52	78	114	124	75	76	23	20	0	1	126	114	49	56	22	55	1,911	2,093	4,004
OSU-T	52	48	9	6	11	7	4	3	2	4	0	0	2	8	1	1	0	3	81	80	161
Senior																					
Stillwater	1,393	1,497	64	79	109	125	60	82	21	31	0	1	147	124	22	72	28	29	1,844	2,040	3,884
OSU-T	91	94	12	6	17	9	2	10	3	1	0	0	8	8	2	3	4	3	139	134	273
Special Undergrad**																					
Stillwater	0	0	0	0	0	1	0	0	0	0	0	0	0	0	38	26	2	1	40	28	68
OSU-T	0	0	0	0	0	0	0	0	0	0	0	0	0	0	0	0	0	0	0	0	0
Special Graduate																					
Stillwater	6	7	0	1	0	1	0	0	1	0	0	0	1	1	0	0	0	1	8	11	19
OSU-T	4	1	0	0	1	0	1	0	1	0	0	0	1	0	0	0	0	0	8	1	9
Masters																					
Stillwater	301	286	18	8	10	12	14	16	7	8	0	0	11	19	145	267	1	5	507	621	1,128
OSU-T	32	10	4	1	5	1	3	0	0	0	0	0	1	2	3	0	1	1	49	15	64
Doctorate																					
Stillwater	93	96	11	5	5	1	11	0	8	2	0	0	8	8	75	131	1	1	212	244	456
OSU-T	3	1	0	0	1	0	0	0	0	0	0	0	1	0	0	0	0	0	5	1	6
Professional																					
Stillwater	227	68	1	0	5	6	13	3	5	1	0	0	16	1	2	0	1	0	270	79	349
Total	6,575	6,649	368	400	588	568	362	352	122	143	1	2	563	490	391	669	89	124	9,059	9,397	18,456
Grand Total	13,224		768		1,156		714		265		3		1,053		1,060		213		18,456		

* 47 sophomores in this table are in their first year of college and are thus listed in other tables as new freshmen.

** All of the 68 special undergrad students are full-time non-degree-seeking students.

**ENROLLMENT BY COLLEGE, ETHNICITY, AND GENDER
OKLAHOMA STATE UNIVERSITY
FALL SEMESTER 2011**

Classification	White		African American		Native American		Hispanic		Asian		Pacific Islander		Multiracial		International		Unknown		Total		Grand Total
	F	M	F	M	F	M	F	M	F	M	F	M	F	M	F	M	F	M	F	M	
Ag. Sci. & Nat. Res.																					
Undergraduates	923	754	17	8	89	84	25	31	6	1	0	0	81	51	5	6	6	6	1,152	941	2,093
Graduates	123	112	3	5	8	6	6	2	3	2	0	0	3	8	69	74	1	1	216	210	426
Arts & Sciences																					
Undergraduates	1,955	1,458	147	99	202	138	117	80	41	27	0	0	197	129	66	50	39	34	2,764	2,015	4,779
Graduates	255	326	16	9	16	10	15	13	6	8	0	0	16	23	97	152	8	7	429	548	977
Spears School of Bus.																					
Undergraduates	1,113	1,751	75	106	102	145	79	95	24	42	0	1	89	112	39	70	19	33	1,540	2,355	3,895
Graduates	164	500	6	12	11	19	5	25	9	7	0	0	7	22	52	99	0	5	254	689	943
Education																					
Undergraduates	902	517	36	65	74	48	38	33	5	10	0	0	67	39	4	9	12	11	1,138	732	1,870
Graduates	462	212	41	21	34	22	21	10	7	3	0	0	26	15	32	18	3	2	626	303	929
Engr., Arch., & Tech.																					
Undergraduates	349	1,961	27	61	30	157	41	111	14	58	0	1	34	137	33	124	8	41	536	2,651	3,187
Graduates	39	211	9	14	3	11	6	12	2	17	0	0	4	11	108	367	1	12	172	655	827
Human Sciences																					
Undergraduates	1,137	168	58	13	110	16	47	12	16	3	1	0	88	14	23	18	12	3	1,492	247	1,739
Graduates	111	26	9	4	3	0	5	2	2	1	0	0	5	0	39	11	1	2	175	46	221
Univ. Acad. Serv.																					
Undergraduates	433	511	69	108	71	56	32	33	12	18	0	0	40	35	4	11	5	8	666	780	1,446
Special Graduates																					
Graduates	117	112	8	6	10	6	6	4	4	8	0	0	10	9	6	6	3	1	164	152	316
Graduate College																					
Graduates	64	48	12	1	8	6	5	3	2	2	1	0	6	6	31	36	2	1	131	103	234
Total																					
Undergraduate	6,812	7,120	429	460	678	644	379	395	118	159	1	2	596	517	174	288	101	136	9,288	9,721	19,009
Graduate	1,335	1,547	104	72	93	80	69	71	35	48	1	0	77	94	434	763	19	31	2,167	2,706	4,873

Note: This table does not include 349 professional students.

PERCENT DISTRIBUTION OF OSU MAJORS BY COLLEGE AND LEVEL
OKLAHOMA STATE UNIVERSITY
FALL SEMESTER 2011

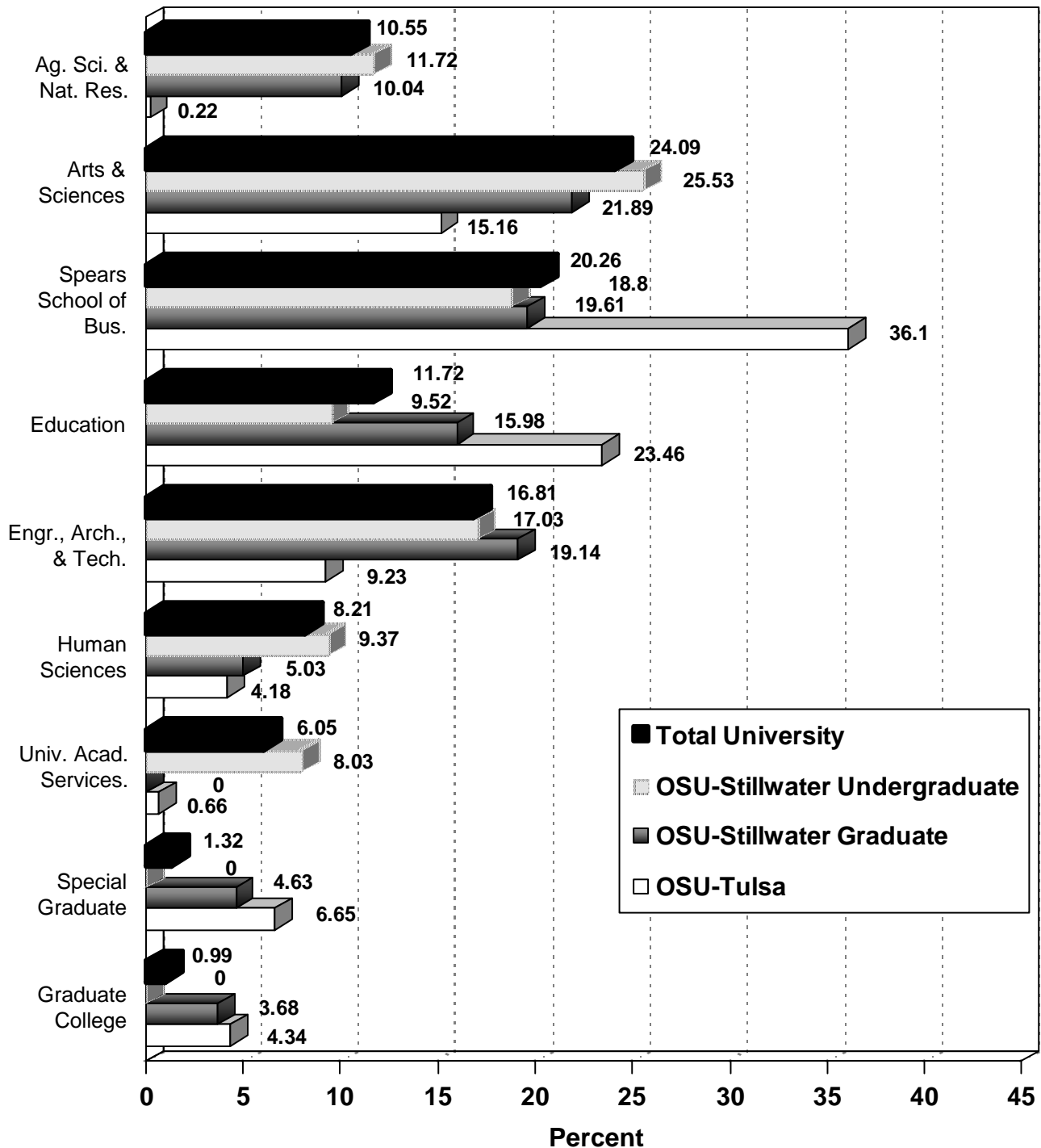

Note: This page does not include 349 professional students but includes 1,820 students at OSU-Tulsa.

Graduate students have been distributed to the respective college which administers their major coursework. Interdisciplinary graduate programs that do not have a specific area of specialization are reported in the Graduate College. Special students at the graduate level have not declared a major or have not been admitted to a program.

**UNDERGRADUATE ENROLLMENT BY FIELD OF STUDY, LEVEL, AND COLLEGE
OKLAHOMA STATE UNIVERSITY
FALL SEMESTER 2011**

COLLEGE OF AGRICULTURAL SCIENCES AND NATURAL RESOURCES

	Undergraduate <u>Lower</u>	Undergraduate <u>Upper</u>	Special <u>Undergraduate</u>	<u>Total</u>
Ag. Educ., Communications, & Leadership	107	173	0	280
Agricultural Economics	138	180	0	318
Animal Science	424	402	0	826
Biochemistry & Molecular Biology	129	69	0	198
Dean of Agriculture	29	44	1	74
Entomology & Plant Pathology	8	13	0	21
Horticulture & Landscape Architecture	30	83	0	113
Natural Resource Ecology & Management	82	132	0	214
Plant & Soil Sciences	18	31	0	49
Total Ag. Sciences & Natural Resources	965	1,127	1	2,093

COLLEGE OF ARTS AND SCIENCES

	Undergraduate <u>Lower</u>	Undergraduate <u>Upper</u>	Special <u>Undergraduate</u>	<u>Total</u>
Art	97	185	0	282
Biochemistry & Molecular Biology	36	23	0	59
Botany	3	9	0	12
Chemistry	19	25	0	44
Communication Sciences & Disorders	87	110	0	197
Computer Science	44	92	0	136
Dean of Arts & Sciences	524	130	95	749
Economics & Legal Studies	12	42	0	54
English	80	147	0	227
Foreign Languages & Literature	15	37	0	52
Geography	17	25	0	42
Geology	36	77	0	113
History	49	115	0	164
Mathematics	21	25	0	46
Media and Strategic Communications	128	339	0	467
Microbiology & Molecular Genetics	59	75	0	134
Music	91	89	0	180
Philosophy	10	23	0	33
Physics	13	21	0	34
Political Science	87	121	0	208
Psychology	265	302	0	567
Sociology	70	202	0	272
Statistics	5	9	0	14
Theatre	29	21	0	50
Zoology	313	330	0	643
Total Arts & Sciences	2,110	2,574	95	4,779

WILLIAM S. SPEARS SCHOOL OF BUSINESS

	Undergraduate <u>Lower</u>	Undergraduate <u>Upper</u>	Special <u>Undergraduate</u>	<u>Total</u>
Accounting	143	443	0	586
Dean of Business Administration	893	305	9	1,207
Economics & Legal Studies	93	227	0	320
Entrepreneurship	12	38	0	50
Finance	66	235	0	301
Management	133	574	0	707
Management Science & Information Systems	50	211	0	261
Marketing	101	362	0	463
Total Spears School of Business	1,491	2,395	9	3,895

COLLEGE OF EDUCATION

	Undergraduate Lower	Undergraduate Upper	Special Undergraduate	Total
Applied Health & Educational Psychology	215	327	0	542
Dean of Education	17	19	17	53
Educational Studies	75	162	0	237
Teaching & Curriculum Leadership	384	654	0	1,038
Total Education	691	1,162	17	1,870

COLLEGE OF ENGINEERING, ARCHITECTURE, AND TECHNOLOGY

	Undergraduate Lower	Undergraduate Upper	Special Undergraduate	Total
Architecture	161	168	0	329
Biosystems & Agricultural Engineering	55	74	0	129
Chemical Engineering	152	139	0	291
Civil & Environmental Engineering	96	129	0	225
Dean of Engineering	33	7	15	55
Electrical & Computer Engineering	163	184	0	347
Engineering Technology	221	466	0	687
Industrial Engineering & Management	43	66	0	109
Mechanical & Aerospace Engineering	501	514	0	1,015
Total Engineering, Arch., & Tech.	1,425	1,747	15	3,187

COLLEGE OF HUMAN SCIENCES

	Undergraduate Lower	Undergraduate Upper	Soecial Undergraduate	Total
Dean of Human Sciences	4	6	4	14
Design, Housing & Merchandising	174	208	0	382
Hotel & Restaurant Administration	153	191	0	344
Human Development & Family Science	209	323	0	532
Nutritional Sciences	225	242	0	467
Total Human Sciences	765	970	4	1,739

UNIVERSITY ACADEMIC SERVICES

	Undergraduate Lower	Undergraduate Upper	Special Undergraduate	Total
UAS - Alternative Admission	535	16	0	551
UAS - Alternative Adult Admission	1	0	0	1
UAS - Concurrent High School	0	0	101	101
UAS - Non-Degree-Seeking	0	0	5	5
UAS - Transfer (Probation)	59	13	0	72
UAS - Transfer (Undecided)	9	4	0	13
UAS - Undecided	114	13	0	127
UAS - University Academic Advising Center	164	0	0	164
UAS - University Assessment Program	52	56	0	108
UAS - Review Committee Regular Admit	302	2	0	304
Total University Academic Services	1,236	104	106	1,446

Total Undergraduates**19,009**

**GRADUATE ENROLLMENT BY FIELD OF STUDY, LEVEL, AND COLLEGE
OKLAHOMA STATE UNIVERSITY
FALL SEMESTER 2011**

COLLEGE OF AGRICULTURAL SCIENCES AND NATURAL RESOURCES

	Special Graduate	Master's	Doctoral	Total
Ag. Educ., Communications, & Leadership	0	60	10	70
Agricultural Economics	0	35	30	65
Animal Science	0	37	25	62
Biochemistry & Molecular Biology	0	5	32	37
Dean of Agriculture	0	40	0	40
Entomology & Plant Pathology	0	11	17	28
Horticulture & Landscape Architecture	0	14	1	15
Natural Resource Ecology & Management	0	27	21	48
Plant & Soil Sciences	0	40	21	61
Total Ag. Sciences & Natural Resources	0	269	157	426

COLLEGE OF ARTS AND SCIENCES

	Special Graduate	Master's	Doctoral	Total
Botany	0	10	0	10
Chemistry	0	4	60	64
Communication Sciences & Disorders	0	55	0	55
Computer Science	0	57	18	75
English	0	57	78	135
Geography	0	15	23	38
Geology	0	50	10	60
History	0	36	38	74
Mathematics	0	8	24	32
Media and Strategic Communications	0	28	0	28
Microbiology & Molecular Genetics	0	2	22	24
Music	0	17	0	17
Philosophy	0	13	0	13
Physics	0	7	33	40
Political Science	0	90	31	121
Psychology	0	0	60	60
Sociology	0	19	17	36
Statistics	0	12	13	25
Theatre	0	11	0	11
Zoology	0	30	29	59
Total Arts & Sciences	0	521	456	977

WILLIAM S. SPEARS SCHOOL OF BUSINESS

	Special Graduate	Master's	Doctoral	Total
Accounting	0	76	14	90
Dean of Business Administration	0	581	0	581
Economics & Legal Studies	0	14	30	44
Entrepreneurship	0	41	5	46
Finance	0	14	14	28
Management	0	0	11	11
Management Science & Information Systems	0	124	8	132
Marketing	0	0	11	11
Total Spears School of Business	0	850	93	943

COLLEGE OF EDUCATION

	Special Graduate	Master's	Doctoral	Total
Applied Health & Educational Psychology	0	181	161	342
Educational Studies	0	105	210	315
Teaching & Curriculum Leadership	0	136	136	272
Total Education	0	422	507	929

COLLEGE OF ENGINEERING, ARCHITECTURE, AND TECHNOLOGY

	Special Graduate	Master's	Doctoral	Total
Biosystems & Agricultural Engineering	0	26	42	68
Chemical Engineering	0	27	24	51
Civil & Environmental Engineering	0	57	25	82
Electrical & Computer Engineering	0	119	67	186
Industrial Engineering & Management	0	253	29	282
Mechanical & Aerospace Engineering	0	103	55	158
Total Engineering, Arch., & Tech.	0	585	242	827

GRADUATE COLLEGE

	Special Graduate	Master's	Doctoral	Total
Environmental Sciences	0	22	4	26
Graduate Certificates*	37	0	0	37
Interdisciplinary Science	0	60	0	60
International Studies	0	72	0	72
Natural & Applied Science	0	21	0	21
Photonics	0	0	12	12
Plant Science	0	0	7	7
Special Graduates	279	0	0	279
Veterinary Biomedical Sciences	0	12	24	36
Total Graduate College	316	187	47	550

COLLEGE OF HUMAN SCIENCES

	Special Graduate	Master's	Doctoral	Total
Dean of Human Sciences	0	21	0	21
Design, Housing & Merchandising	0	12	6	18
Hotel & Restaurant Administration	0	10	37	47
Human Development & Family Science	0	50	15	65
Nutritional Sciences	0	53	17	70
Total Human Sciences	0	146	75	221

Total Graduates**4,873**

* Only includes students who are enrolled in a certificate program as a primary major. If a student is dually enrolled in another degree program and a certificate program, they are not included in this count.

**FTE ENROLLMENT BY COLLEGE AND CLASSIFICATION
OKLAHOMA STATE UNIVERSITY
FALL SEMESTER 2011**

College	Freshman			Sophomore FTE	Junior FTE	Senior FTE	Special Undergrad FTE	Special Graduate FTE	Master FTE	Doctorate FTE	Total FTE
	New FTE	Other FTE	Total FTE								
Ag. Sci. & Nat. Res. Stillwater OSU-T	413.20	56.53	469.73	454.20	548.00	506.40 0.20	0.80		152.50 0.75	94.08	2,225.71 0.95
Arts & Sciences Stillwater OSU-T	836.27	144.33 0.80	980.60	992.87 13.07	1,102.20 55.87	1,045.80 57.93	59.27 3.07		276.25 29.58	250.92 1.33	4,707.91 161.64
Spears School of Business Stillwater OSU-T	479.13 0.00	126.87 0.80	606.00 0.80	731.80 17.60	842.00 129.60	805.13 168.87	2.67 0.20		466.58 49.92	53.92	3,508.10 366.99
Education Stillwater OSU-T	257.20	52.13 0.20	309.33 0.20	323.73 3.07	424.73 28.67	468.33 76.47	3.87 0.40		175.83 71.00	210.08 40.50	1,915.91 220.30
Engr., Arch., & Tech. Stillwater OSU-T	671.33	91.80	763.13	578.40 1.93	659.67 16.73	820.60 65.13	7.80		318.67 4.33	135.58 4.50	3,283.85 92.62
Human Sciences Stillwater OSU-T	267.67 0.00	48.07 0.00	315.74 0.00	396.60 1.20	402.67 9.53	423.47 31.47	1.07 0.40		86.17 5.17	38.92	1,664.64 47.77
Graduate College* Stillwater OSU-T								69.33 43.00	76.25 38.50	23.67 1.67	169.25 83.17
Univ. Academic Services Stillwater OSU-T	634.00	168.47	802.47	233.80 1.47	62.47 4.00	20.67 1.67	28.47				1,147.88 7.14
Total	3,558.80	690.00	4,248.00	3,749.73	4,286.13	4,492.14	108.02	112.33	1,751.50	855.17	19,603.83

* Interdisciplinary graduate programs that do not have a specific area of specialization are reported in the Graduate College.

Note: If students take courses at both OSU-Stillwater and OSU-Tulsa, then they are counted as Stillwater campus students (1,301 students are enrolled at both the Stillwater campus and OSU-Tulsa). Center for Veterinary Health Sciences has 349 total FTE professional students that are not included in this table.

**ENROLLMENT AND AVERAGE AGE BY PART-TIME/FULL-TIME STATUS AND GENDER
OKLAHOMA STATE UNIVERSITY
FALL SEMESTER 2011**

Classification/ Location	Part-Time						Full-Time						Total				Grand Total	
	Female		Male		Total		Female		Male		Total		Female		Male		Number	Mean Age
	Number	Mean Age	Number	Mean Age	Number	Mean Age	Number	Mean Age	Number	Mean Age	Number	Mean Age	Number	Mean Age	Number	Mean Age		
Undergraduate	1,288	26.6	1,296	26.5	2,584	26.5	8,000	20.9	8,425	21.4	16,425	21.2	9,288	21.7	9,721	22.1	19,009	21.9
Stillwater	948	25.2	939	25.2	1,887	25.2	7,763	20.7	8,200	21.2	15,963	21.0	8,711	21.2	9,139	21.6	17,850	21.4
OSU - T	340	30.5	357	29.8	697	30.1	237	27.6	225	26.9	462	27.3	577	29.3	582	28.7	1,159	29.0
Graduate	1,378	34.4	1,813	32.7	3,191	33.4	789	26.9	893	28.0	1,682	27.5	2,167	31.7	2,706	31.1	4,873	31.4
Stillwater	1,062	33.5	1,547	32.1	2,609	32.7	727	26.7	876	27.8	1,603	27.3	1,789	30.8	2,423	30.6	4,212	30.6
OSU - T	316	37.2	266	35.9	582	36.6	62	29.7	17	35.7	79	31.0	378	36.0	283	35.9	661	35.9
Professional	0	0.0	0	0.0	0	0.0	270	25.6	79	26.1	349	25.7	270	25.6	79	26.1	349	25.7
Total	2,666	30.6	3,109	30.1	5,775	30.3	9,059	21.6	9,397	22.0	18,456	21.8	11,725	23.6	12,506	24.0	24,231	23.8

Note: Undergraduate students enrolled in less than 12 hours and graduate students enrolled in less than 9 hours are considered part-time students for this table.

**FIVE-YEAR HISTORY OF FINANCIAL AID PROGRAMS
OKLAHOMA STATE UNIVERSITY
ACADEMIC YEARS 2006-07 THROUGH 2010-11**

Residents

Type of Financial Aid	2006-07		2007-08		2008-09		2009-10		2010-11	
	Amount	Headcount	Amount	Headcount	Amount	Headcount	Amount	Headcount	Amount	Headcount
Undergraduate										
Grants	\$26,461,624	6,056	\$29,947,976	6,349	\$31,748,014	6,143	\$35,399,959	6,387	\$38,959,260	6,763
Tuition & Fee Waiver	\$9,644,279	6,092	\$10,374,062	5,827	\$10,738,616	5,648	\$11,508,944	5,627	\$12,227,405	6,628
Scholarships	\$11,921,085	4,293	\$13,601,676	5,109	\$15,104,788	4,957	\$14,205,585	4,756	\$15,089,252	4,772
Employment	\$7,233,494	3,227	\$8,469,884	3,405	\$7,965,797	3,023	\$8,555,974	3,038	\$7,997,662	2,960
Non-Debt Subtotal	<u>\$55,260,482</u>	<u>11,213</u>	<u>\$62,393,598</u>	<u>11,269</u>	<u>\$65,557,216</u>	<u>10,894</u>	<u>\$69,670,462</u>	<u>10,999</u>	<u>\$74,273,579</u>	<u>11,577</u>
Loans	\$63,267,361	7,858	\$54,883,203	7,245	\$55,480,281	7,067	\$60,308,839	7,230	\$62,037,289	7,387
TOTAL AID	<u>\$118,527,842</u>	<u>12,993</u>	<u>\$117,276,801</u>	<u>12,776</u>	<u>\$121,037,497</u>	<u>12,439</u>	<u>\$129,979,301</u>	<u>12,488</u>	<u>\$136,310,868</u>	<u>12,864</u>
Graduate										
Grants	\$342,229	97	\$295,303	106	\$458,291	137	\$487,735	141	\$364,889	127
Tuition & Fee Waiver	\$1,058,582	938	\$1,033,789	920	\$1,099,877	837	\$1,048,277	799	\$1,458,075	1,552
Scholarships	\$1,552,668	565	\$1,522,775	602	\$1,801,548	626	\$1,915,428	704	\$1,875,593	730
Employment	\$5,376,362	767	\$5,956,961	754	\$5,960,567	679	\$5,928,925	693	\$5,944,192	737
Non-Debt Subtotal	<u>\$8,329,840</u>	<u>1,446</u>	<u>\$8,808,828</u>	<u>1,490</u>	<u>\$9,320,283</u>	<u>1,399</u>	<u>\$9,380,366</u>	<u>1,442</u>	<u>\$9,642,749</u>	<u>2,080</u>
Loans	\$14,246,266	1,061	\$13,185,988	1,035	\$13,388,311	1,024	\$15,682,420	1,139	\$17,481,710	1,217
TOTAL AID	<u>\$22,576,106</u>	<u>1,892</u>	<u>\$21,994,816</u>	<u>1,897</u>	<u>\$22,708,594</u>	<u>1,859</u>	<u>\$25,062,786</u>	<u>2,006</u>	<u>\$27,124,459</u>	<u>2,499</u>

19

Non-Residents

Type of Financial Aid	2006-07		2007-08		2008-09		2009-10		2010-11	
	Amount	Headcount	Amount	Headcount	Amount	Headcount	Amount	Headcount	Amount	Headcount
Undergraduate										
Grants	\$1,490,680	430	\$1,696,684	453	\$1,942,030	480	\$2,821,802	620	\$3,561,127	770
Tuition & Fee Waiver	\$9,363,634	1,925	\$9,644,368	1,805	\$10,268,175	1,782	\$12,033,410	1,897	\$16,616,052	2,332
Scholarships	\$5,548,494	986	\$6,503,153	1,046	\$7,290,963	1,173	\$7,437,113	1,273	\$9,090,230	1,427
Employment	\$1,453,909	815	\$1,913,032	910	\$2,026,873	831	\$1,977,720	830	\$1,930,115	892
Non-Debt Subtotal	<u>\$17,856,717</u>	<u>2,632</u>	<u>\$19,757,237</u>	<u>2,565</u>	<u>\$21,528,040</u>	<u>2,534</u>	<u>\$24,270,046</u>	<u>2,671</u>	<u>\$31,197,523</u>	<u>3,141</u>
Loans	\$16,043,229	1,242	\$15,170,211	1,121	\$16,170,750	1,196	\$18,866,070	1,352	\$22,479,755	1,585
TOTAL AID	<u>\$33,899,946</u>	<u>2,870</u>	<u>\$34,927,448</u>	<u>2,811</u>	<u>\$37,698,790</u>	<u>2,778</u>	<u>\$43,136,116</u>	<u>2,922</u>	<u>\$53,677,278</u>	<u>3,405</u>
Graduate										
Grants	\$66,195	19	\$68,698	22	\$62,249	17	\$50,315	13	\$57,864	25
Tuition & Fee Waiver	\$9,320,253	1,350	\$10,809,641	1,465	\$12,751,759	1,530	\$13,498,184	1,655	\$16,787,602	2,179
Scholarships	\$1,755,461	722	\$2,181,243	829	\$3,480,971	1,024	\$4,003,669	1,190	\$4,382,903	1,267
Employment	\$11,267,672	1,342	\$14,385,390	1,499	\$15,867,040	1,611	\$17,258,461	1,775	\$16,965,789	1,752
Non-Debt Subtotal	<u>\$22,409,581</u>	<u>1,605</u>	<u>\$27,444,971</u>	<u>1,758</u>	<u>\$32,162,020</u>	<u>1,968</u>	<u>\$34,810,629</u>	<u>2,204</u>	<u>\$38,194,157</u>	<u>2,589</u>
Loans	\$6,561,297	418	\$6,581,779	423	\$7,544,480	459	\$8,355,137	508	\$9,986,496	559
TOTAL AID	<u>\$28,970,878</u>	<u>1,681</u>	<u>\$34,026,750</u>	<u>1,841</u>	<u>\$39,706,500</u>	<u>2,065</u>	<u>\$43,165,766</u>	<u>2,303</u>	<u>\$48,180,653</u>	<u>2,684</u>

Beginning with the Fall 2011 Student Profile, Financial Aid information is broken down to provide additional detail and totals may vary slightly from what was provided in prior years.

SOURCE OF STUDENTS

SOURCE OF NEW FRESHMEN BY RESIDENT STATUS

OKLAHOMA STATE UNIVERSITY

FALL SEMESTER 2011

RESIDENT NEW FRESHMEN BY COUNTY

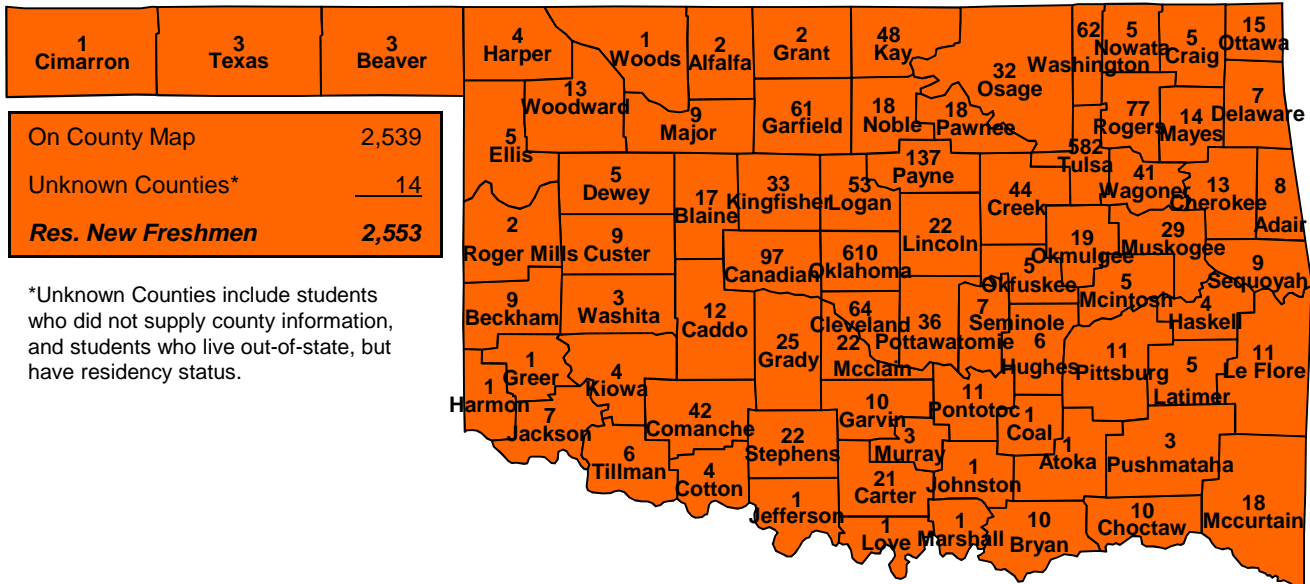

NONRESIDENT NEW FRESHMEN BY STATE

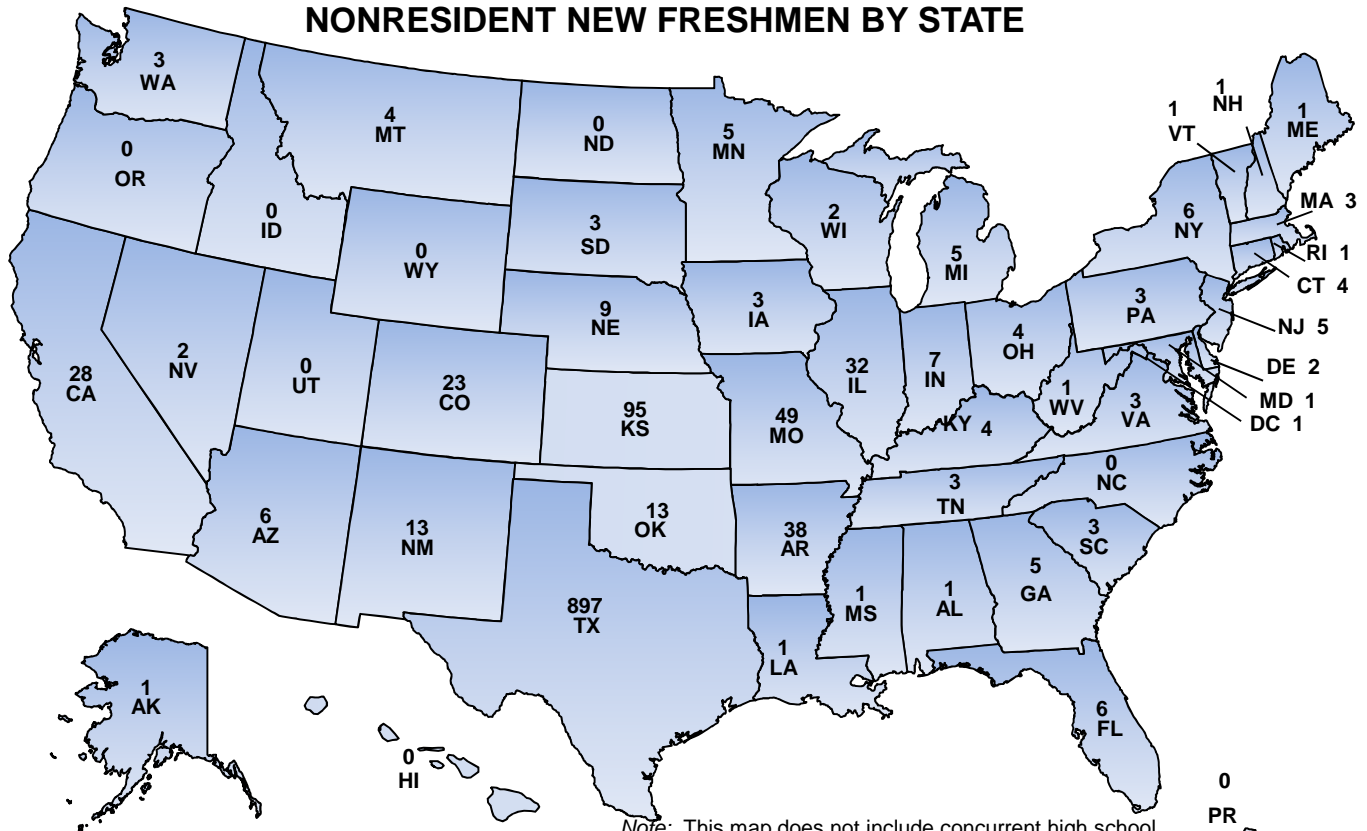

On U.S. Map	1,299
Unknown States	4
International	40
Nonres. New Freshmen	1,343

Note: This map does not include concurrent high school students or non-degree-seeking students.

The 13 students from Oklahoma are students who list Oklahoma as their permanent address, but do not qualify for in-state residency status.

**DISTRIBUTION OF NEW FRESHMEN
BY HIGH SCHOOL GRADUATING CLASS SIZE
OKLAHOMA STATE UNIVERSITY
FALL SEMESTER 2011**

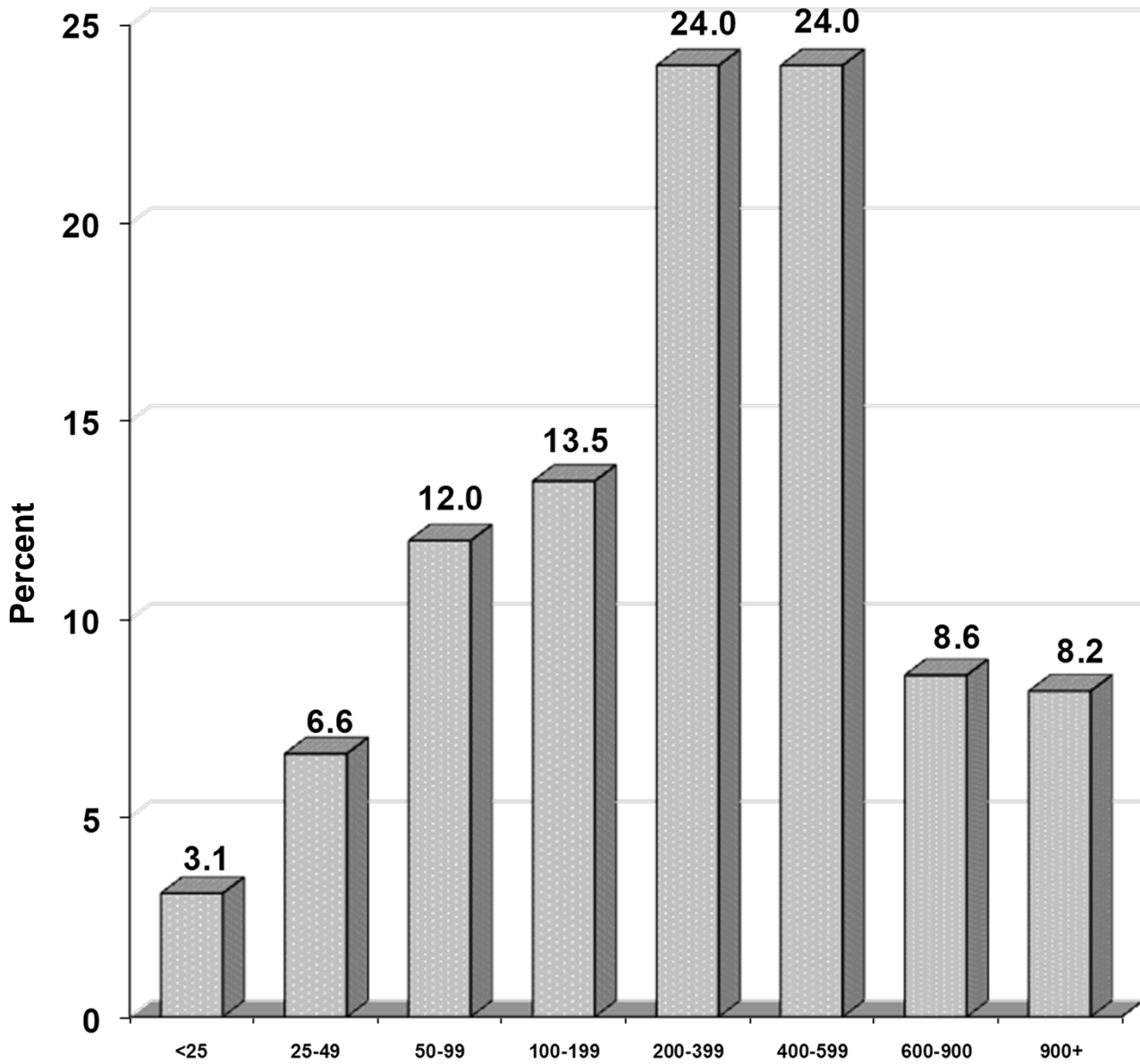

High School Graduating Class Size

Note: This chart is based on the Fall 2011 new freshmen class data for the 3,304 students for whom high school class size was reported.

**NEW FRESHMEN ENROLLMENT BY TOP FEEDER COUNTIES
OKLAHOMA STATE UNIVERSITY
FALL SEMESTERS 2007 THROUGH 2011**

County	2007	2008	2009	2010	2011	Difference 2010 & 2011	
						Number	Percent
Oklahoma	518	493	496	527	610	83	15.7%
Tulsa	491	485	534	610	582	-28	-4.6%
Payne	171	178	182	176	137	-39	-22.2%
Canadian	75	83	66	68	97	29	42.6%
Rogers	91	64	41	63	77	14	22.2%
Cleveland	46	32	34	53	64	11	20.8%
Washington	52	63	64	59	62	3	5.1%
Garfield	61	70	72	56	61	5	8.9%
Logan	53	46	25	37	53	16	43.2%
Kay	67	47	47	31	48	17	54.8%
Creek	61	53	45	60	44	-16	-26.7%
Comanche	36	41	36	47	42	-5	-10.6%
Wagoner	46	25	13	32	41	9	28.1%
Pottawatomie	35	29	35	21	36	15	71.4%
Kingfisher	27	30	29	26	33	7	26.9%
Osage	37	45	22	24	32	8	33.3%
Muskogee	21	20	30	29	29	0	0.0%
Grady	26	18	17	20	25	5	25.0%
Lincoln	34	27	24	20	22	2	10.0%
McClain	8	13	16	17	22	5	29.4%
Stephens	40	30	36	30	22	-8	-26.7%
Carter	25	26	19	23	21	-2	-8.7%
Okmulgee	13	9	10	12	19	7	58.3%
McCurtain	8	15	14	17	18	1	5.9%
Noble	32	23	27	11	18	7	63.6%
Pawnee	15	23	18	18	18	0	0.0%
Blaine	15	12	15	4	17	13	325.0%
Ottawa	4	3	13	13	15	2	15.4%
Mayer	10	9	10	15	14	-1	-6.7%
Cherokee	10	11	5	16	13	-3	-18.8%
Woodward	16	19	19	10	13	3	30.0%
Caddo	12	13	11	10	12	2	20.0%
Leflore	13	9	6	9	11	2	22.2%
Pittsburg	26	18	14	29	11	-18	-62.1%
Pontotoc	13	14	11	15	11	-4	-26.7%
Bryan	6	10	13	13	10	-3	-23.1%
Choctaw	9	10	7	5	10	5	100.0%
Garvin	18	20	10	9	10	1	11.1%
Beckham	11	5	9	9	9	0	0.0%
Custer	15	14	6	10	9	-1	-10.0%
Major	16	13	11	11	9	-2	-18.2%
Sequoyah	14	9	9	13	9	-4	-30.8%
Adair	1	7	3	5	8	3	60.0%
Delaware	9	8	14	15	7	-8	-53.3%
Jackson	10	9	8	9	7	-2	-22.2%
Seminole	3	2	7	6	7	1	16.7%
Hughes	2	7	2	0	6	6	600.0%
Tillman	3	4	2	5	6	1	20.0%

Note: Degree-seeking new freshmen at OSU-Tulsa and OSU-Stillwater are counted on this chart. Figures do not include first-time concurrent students.

**NEW FRESHMEN ENROLLMENT BY TOP OKLAHOMA HIGH SCHOOLS
OKLAHOMA STATE UNIVERSITY
FALL SEMESTER 2011 WITH FOUR-YEAR COMPARISON**

Rank	High School Name, City	Fall 2011			Fall 2010 Total	Fall 2009 Total	Fall 2008 Total	Fall 2007 Total
		Female	Male	Total				
1	Union High School, Tulsa	55	51	106	111	94	76	84
2	Stillwater High School, Stillwater	47	51	98	119	116	112	111
3	Edmond North High School, Edmond	53	44	97	69	81	106	91
4	Broken Arrow High School, Broken Arrow	46	43	89	82	47	49	69
5	Jenks High School, Jenks	42	45	87	96	89	90	87
6	Edmond Memorial High School, Edmond	40	37	77	87	67	61	111
7	Putnam City North High School, Oklahoma City	33	26	59	46	55	56	71
8	Owasso High School, Owasso	32	22	54	62	30	56	64
9	Edmond Santa Fe High School, Edmond	28	21	49	40	50	46	40
10	Bartlesville High School, Bartlesville	21	27	48	47	48	55	47
11	Bishop Kelley High School, Tulsa	24	19	43	31	38	40	28
12	Bishop McGuinness High School, Oklahoma City	19	23	42	28	31	36	28
12	Ponca City Senior High, Ponca City	23	19	42	22	33	41	49
14	Bixby High School, Bixby	18	20	38	42	30	21	24
14	Thomas A. Edison High School, Tulsa	21	17	38	24	29	15	12
16	Booker T. Washington High School, Tulsa	23	13	36	41	21	39	21
16	Yukon High School, Yukon	14	22	36	26	29	28	32
18	Enid High School, Enid	16	18	34	26	44	32	36
19	Deer Creek High School, Edmond	14	15	29	34	31	20	34
20	Harding Charter Prep School, Oklahoma City	9	16	25	11	7	6	2
21	Guthrie Senior High School, Guthrie	14	10	24	17	12	16	19
22	Mustang High School, Mustang	13	10	23	18	17	31	29
22	Oklahoma Christian Upper, Edmond	13	10	23	23	9	14	13
24	Home Schooled	15	7	22	21	17	19	11

Rank	High School Name, City	Fall 2011			Fall 2010 Total	Fall 2009 Total	Fall 2008 Total	Fall 2007 Total
		Female	Male	Total				
25	Charles Page High School, Sand Springs	13	8	21	26	26	28	29
25	Piedmont High School, Piedmont	13	8	21	14	9	12	8
25	Putnam City High School, Oklahoma City	16	5	21	28	25	23	17
28	Claremore High School, Claremore	12	8	20	27	11	23	30
29	Metro Christian Academy, Tulsa	9	10	19	14	18	23	19
29	Shawnee Senior High School, Shawnee	12	7	19	9	15	17	19
31	Heritage Hall Upper School, Oklahoma City	7	10	17	13	3	5	10
31	Kingfisher High School, Kingfisher	10	7	17	11	13	9	13
31	Mannford High School, Mannford	9	8	17	9	14	10	20
34	Choctaw High School, Choctaw	8	8	16	12	14	12	8
34	Sapulpa High School, Sapulpa	9	7	16	28	24	22	17
36	Perry Senior High School, Perry	9	6	15	9	14	14	24
37	Westmoore High School, Oklahoma City	8	6	14	22	4	9	8
38	Chisholm High School, Enid	6	7	13	13	7	9	5
38	Classen School Advanced Students, Oklahoma City	7	6	13	11	3	11	4
38	Midwest City High School, Midwest City	8	5	13	9	11	11	10
38	Muskogee High School, Muskogee	6	7	13	17	4	5	12
38	Okarche High School, Okarche	7	6	13	11	8	4	9
38	Oologah High School, Oologah	4	9	13	6	13	2	11
44	Duncan High School, Duncan	6	6	12	16	19	17	18
44	MacArthur High School, Lawton	8	4	12	13	7	9	9
44	Memorial Senior High School, Tulsa	7	5	12	20	17	24	25
44	Southmoore High School, Moore	5	7	12	6	3	NA	NA
44	Tuttle High School, Tuttle	6	6	12	4	5	4	5
49	Carl Albert Senior High School, Midwest City	5	6	11	17	11	8	7
49	Dewey High School, Dewey	3	8	11	6	7	5	6
49	Fort Gibson High School, Fort Gibson	6	5	11	11	8	9	2
49	Norman North High School, Norman	7	4	11	15	14	15	12
49	Perkins - Tryon High School, Perkins	8	3	11	26	20	24	13

Note: Degree-seeking new freshmen from OSU-Stillwater and OSU-Tulsa are included.
New freshmen figures do not contain concurrent students or non-degree-seeking students.

**INTERNATIONAL STUDENTS BY COUNTRY OF RESIDENCE, LEVEL, AND GENDER
OKLAHOMA STATE UNIVERSITY
FALL SEMESTER 2011**

Country	Undergraduates			Graduates			Total			% of Total
	Female	Male	Total	Female	Male	Total	Female	Male	Total	
India	7	17	24	103	270	373	110	287	397	23.90%
China	29	41	70	97	110	207	126	151	277	16.68%
Korea, South	23	35	58	15	33	48	38	68	106	6.38%
Vietnam	11	17	28	11	24	35	22	41	63	3.79%
Iran	0	0	0	15	34	49	15	34	49	2.95%
Nepal	0	0	0	15	32	47	15	32	47	2.83%
Saudi Arabia	4	27	31	3	7	10	7	34	41	2.47%
Bangladesh	0	2	2	9	26	35	9	28	37	2.23%
Malaysia	6	17	23	6	7	13	12	24	36	2.17%
Mexico	5	5	10	10	16	26	15	21	36	2.17%
Indonesia	7	6	13	10	12	22	17	18	35	2.11%
Ethiopia	0	0	0	13	19	32	13	19	32	1.93%
Japan	9	10	19	5	4	9	14	14	28	1.69%
Nigeria	6	10	16	2	10	12	8	20	28	1.69%
Thailand	1	0	1	12	14	26	13	14	27	1.63%
Iraq	0	1	1	6	18	24	6	19	25	1.51%
Libya	1	5	6	8	10	18	9	15	24	1.44%
Canada	9	3	12	7	4	11	16	7	23	1.38%
Kuwait	1	15	16	2	3	5	3	18	21	1.26%
Taiwan	2	4	6	7	4	11	9	8	17	1.02%
United Kingdom	6	7	13	2	2	4	8	9	17	1.02%
Belize	0	0	0	9	5	14	9	5	14	0.84%
Brazil	0	0	0	8	6	14	8	6	14	0.84%
Venezuela	4	4	8	2	4	6	6	8	14	0.84%
Sri Lanka	0	0	0	7	6	13	7	6	13	0.78%
Germany	3	5	8	1	3	4	4	8	12	0.72%
Kenya	0	3	3	5	4	9	5	7	12	0.72%
Oman	1	9	10	2	0	2	3	9	12	0.72%
Pakistan	1	5	6	1	3	4	2	8	10	0.60%
Egypt	1	0	1	2	6	8	3	6	9	0.54%
Turkey	1	0	1	3	5	8	4	5	9	0.54%
Colombia	1	1	2	3	3	6	4	4	8	0.48%
Finland	6	1	7	0	0	0	6	1	7	0.42%
Jamaica	0	0	0	6	1	7	6	1	7	0.42%
Ukraine	1	1	2	1	4	5	2	5	7	0.42%
France	2	2	4	2	0	2	4	2	6	0.36%
Russia	0	1	1	2	3	5	2	4	6	0.36%
Romania	1	1	2	2	1	3	3	2	5	0.30%
All Others	25	33	58	22	50	72	47	83	130	7.83%
Total	174	288	462	436	763	1,199	610	1,051	1,661	100.00%

Note: There are students from 122 countries. Two female professional students are counted as graduate students. There are 10 undergraduate and 26 graduate international students at OSU-Tulsa.

SOURCE OF UNDERGRADUATE STUDENTS BY RESIDENT STATUS OKLAHOMA STATE UNIVERSITY FALL SEMESTER 2011

RESIDENT UNDERGRADUATE STUDENTS BY COUNTY

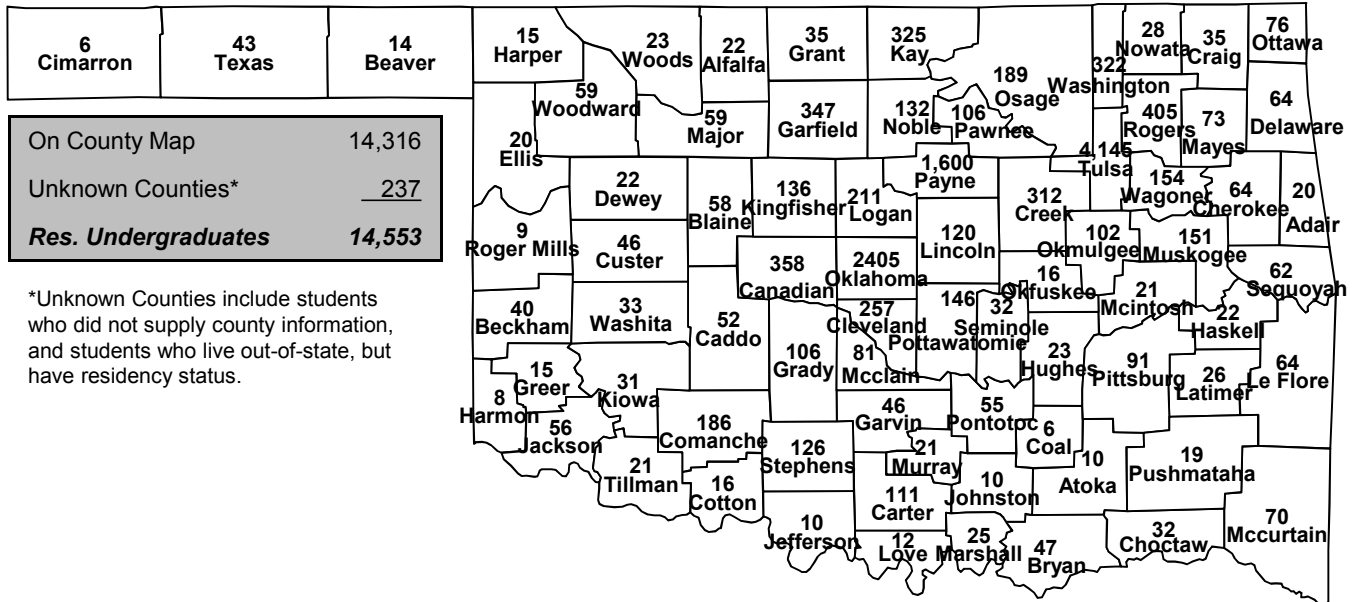

NONRESIDENT UNDERGRADUATE STUDENTS BY STATE

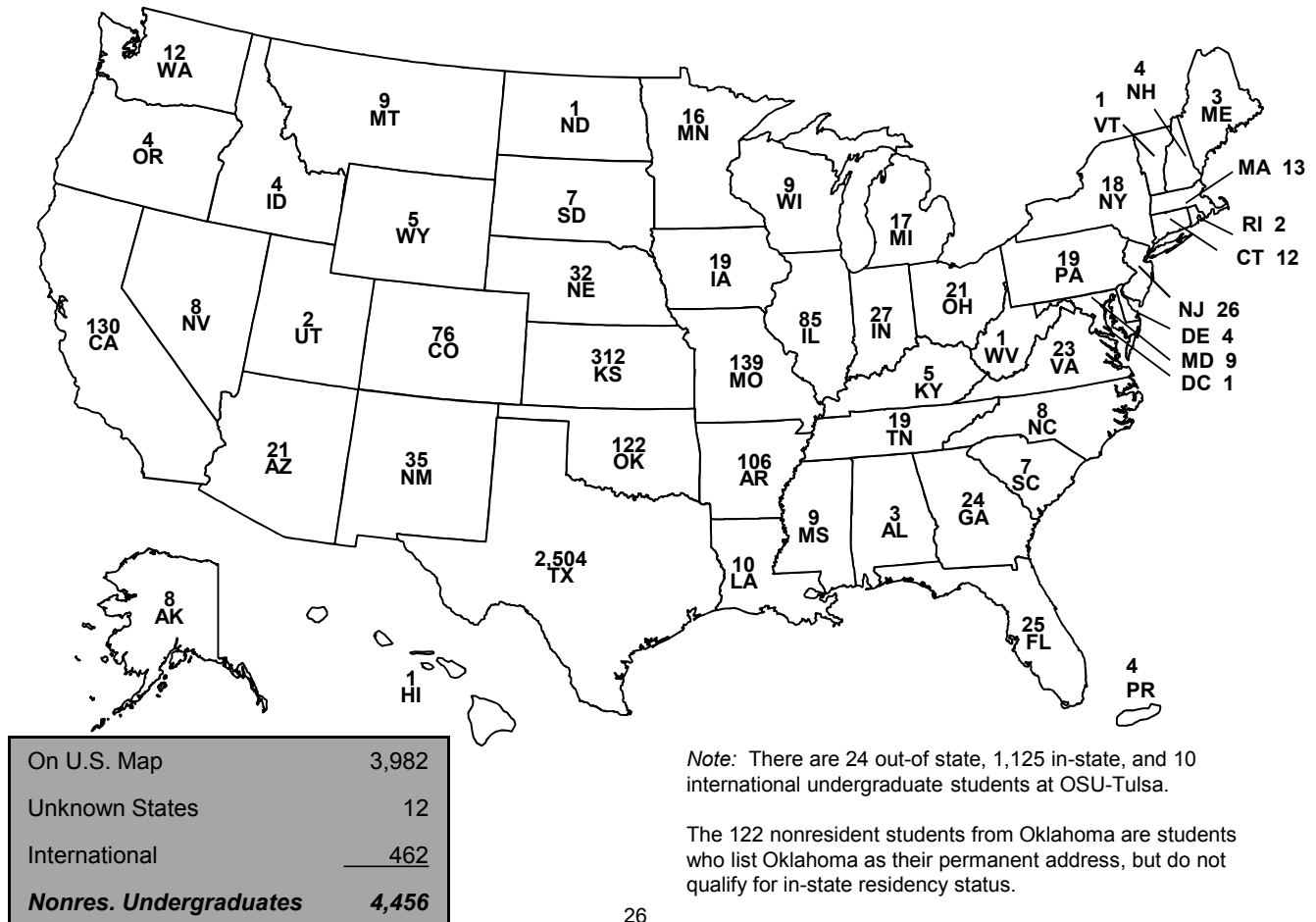

SOURCE OF GRADUATE STUDENTS BY RESIDENT STATUS OKLAHOMA STATE UNIVERSITY FALL SEMESTER 2011

RESIDENT GRADUATE STUDENTS BY COUNTY

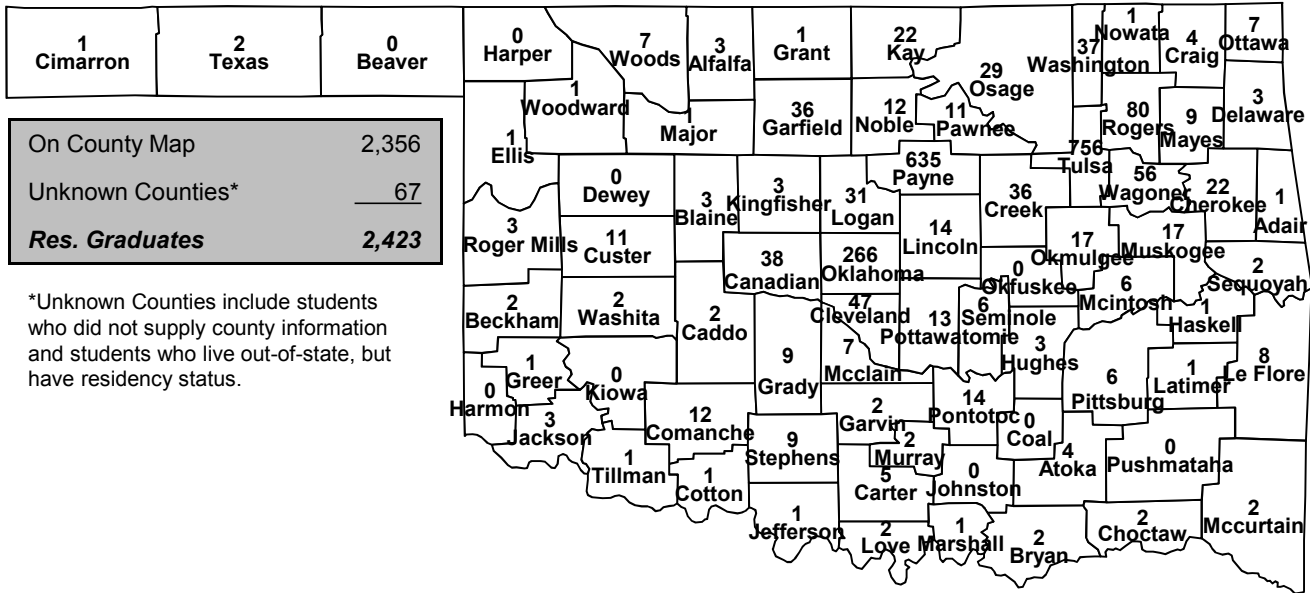

NONRESIDENT GRADUATE STUDENTS BY STATE

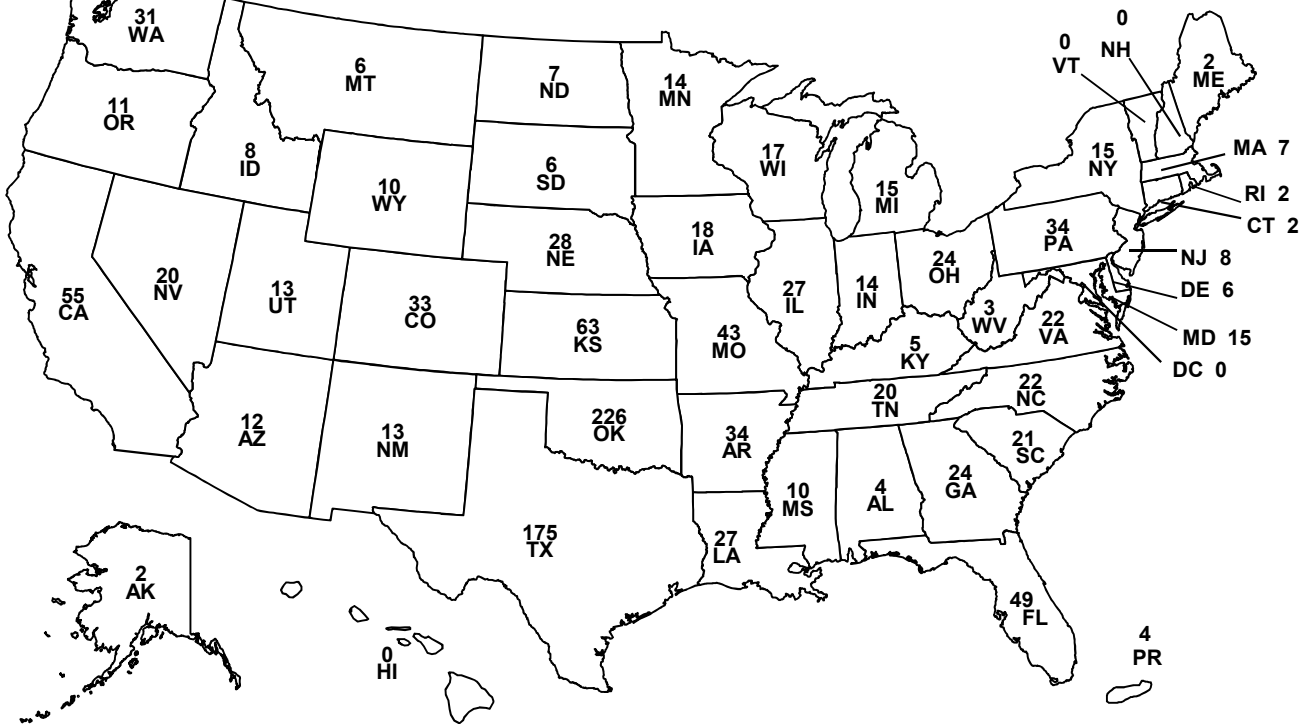

On U.S. Map	1,227
Unknown States	26
International	<u>1,197</u>
Nonres. Graduates	2,450

Note: There are 44 out-of state, 591 in-state, and 26 international graduate students at OSU-Tulsa.

The 226 nonresident students from Oklahoma are students who list Oklahoma as their permanent address, but do not qualify for in-state residency status.

**SOURCE OF MINORITY STUDENTS BY RESIDENT STATUS
OKLAHOMA STATE UNIVERSITY
FALL SEMESTER 2011**

RESIDENT MINORITY STUDENTS BY COUNTY

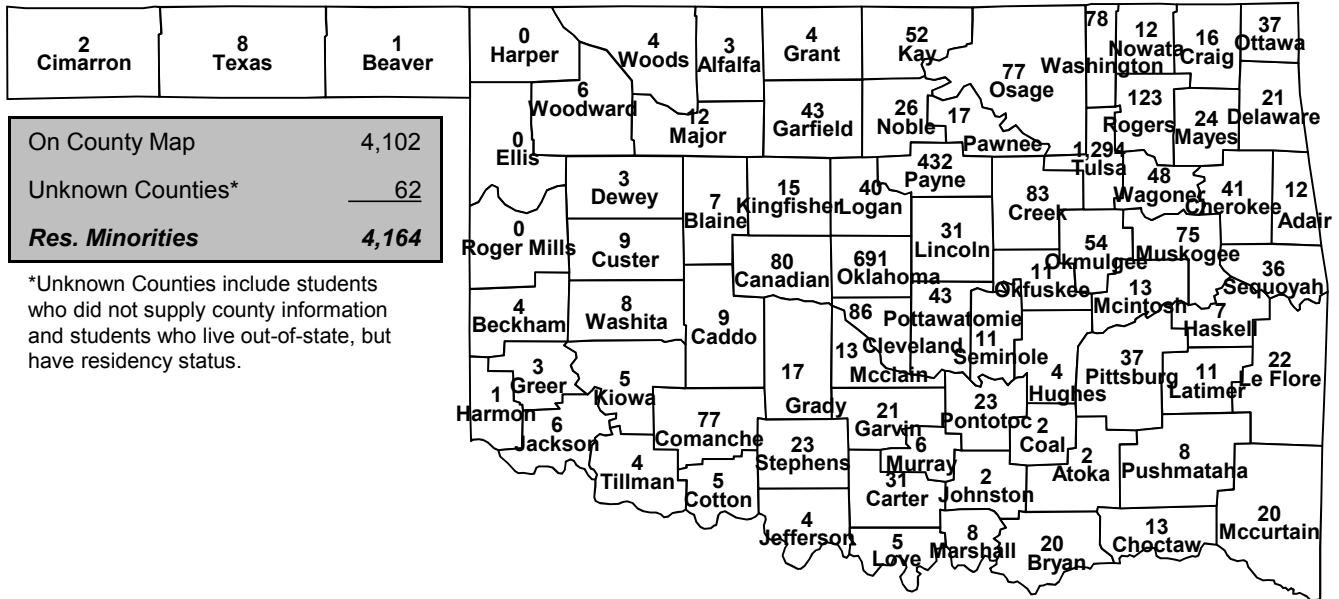

NONRESIDENT MINORITY STUDENTS BY STATE

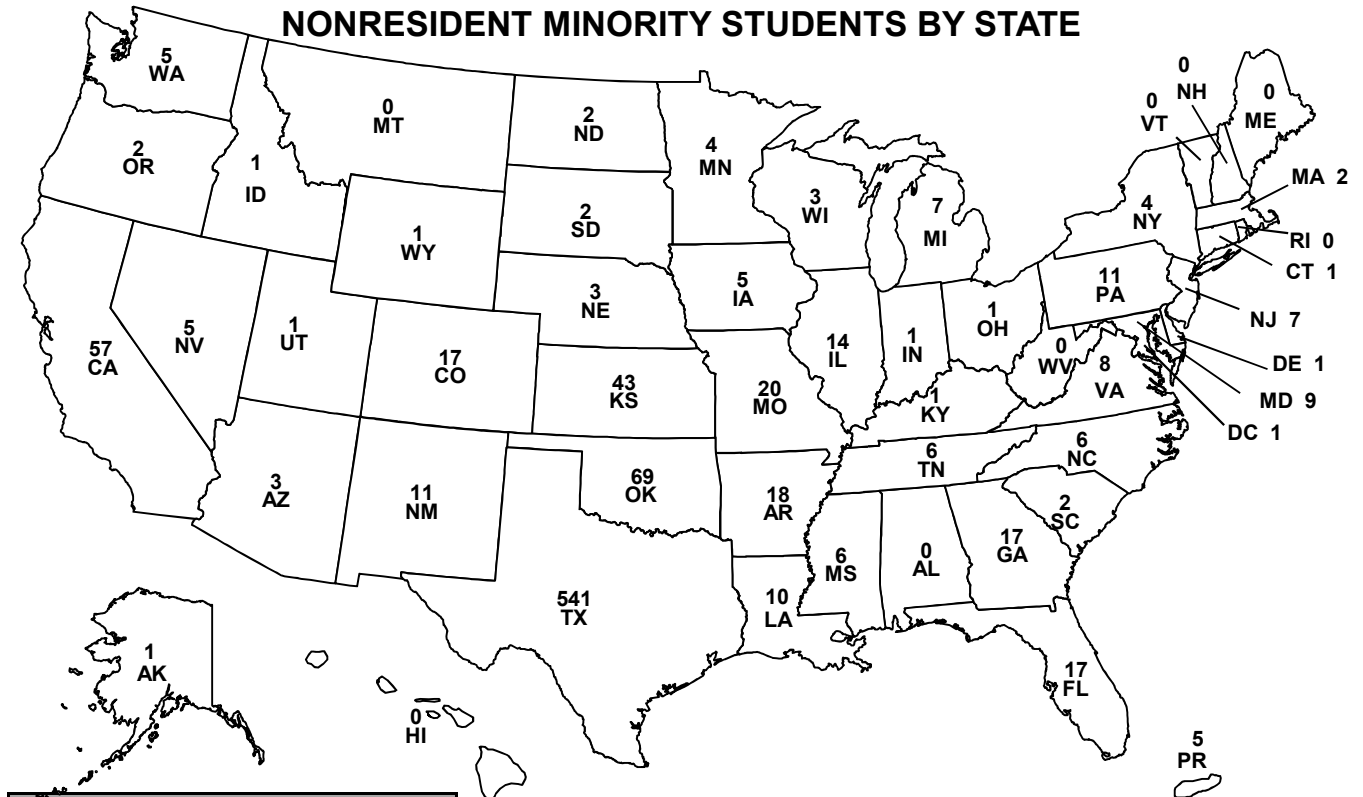

On U.S. Map	951
Unknown States	7
Nonres. Minorities	958

Note: This page does not include 51 minority professional students, but does include 17 out-of-state and 497 in-state minority students at OSU-Tulsa.

The 69 nonresident students from Oklahoma are students who list Oklahoma as their permanent address, but do not qualify for in-state residency status.

**FEEDER INSTITUTIONS FOR TRANSFER STUDENTS
IN-STATE INSTITUTIONS OF HIGHER EDUCATION
OKLAHOMA STATE UNIVERSITY
FALL SEMESTER 2011**

Institution	Freshman	Sophomore	Junior	Senior	Special	Master	Doctorate	Total
Tulsa Community College (Tulsa)	34	169	211	56	13	72	1	556
Northern Oklahoma College (Tonkawa)	12	135	64	4	1	21	0	237
University of Oklahoma (Norman)	4	6	11	8	12	27	7	75
Northeastern State University (Tahlequah)	7	10	12	2	16	20	7	74
University of Central Oklahoma (Edmond)	3	16	11	6	8	16	5	65
Oklahoma State University Technical Branch (Oklahoma City)	5	24	12	5	4	10	1	61
Oklahoma City Community College (Oklahoma City)	6	13	16	0	1	5	0	41
Redlands Community College (El Reno)	0	20	13	1	0	4	0	38
Northeastern Oklahoma A&M College (Miami)	2	13	18	2	1	1	0	37
Rogers State University (Claremore)	4	12	12	1	2	6	0	37
University of Tulsa (Tulsa)	4	3	4	1	8	14	1	35
Southwestern Oklahoma State University (Weatherford)	3	12	4	5	3	4	0	31
Eastern Oklahoma State College (Wilburton)	2	12	11	0	2	3	0	30
Oklahoma State University Institute of Technology (Okmulgee)	1	8	9	10	2	0	0	30
Connors State College (Warner)	1	9	16	0	1	2	0	29
Rose State College (Midwest City)	4	11	7	1	1	2	0	26
Northwestern Oklahoma State University (Alva)	2	9	3	1	4	4	1	24
Oklahoma Christian University (Oklahoma City)	1	4	4	1	3	9	0	22
Carl Albert State College (Poteau)	5	6	7	1	0	1	0	20
Oklahoma City University (Oklahoma City)	1	4	1	2	1	8	1	18
Langston University (Langston)	1	2	3	2	3	4	1	16
East Central University (Ada)	2	2	1	1	4	5	0	15
Cameron University (Lawton)	3	5	1	2	2	1	0	14
Seminole State College (Seminole)	1	7	5	0	0	0	0	13
Western Oklahoma State College (Altus)	0	6	5	0	0	0	0	11

Institution	Freshman	Sophomore	Junior	Senior	Special	Master	Doctorate	Total
Southeastern Oklahoma State University (Durant)	1	3	4	0	0	1	2	11
Murray State College (Tishomingo)	2	3	3	0	0	2	0	10
Oral Roberts University (Tulsa)	1	1	3	1	1	2	0	9
Oklahoma Baptist University (Shawnee)	1	1	2	0	0	4	0	8
University of Oklahoma Health Sciences Center (Oklahoma City)	0	0	0	0	1	5	2	8
Oklahoma Panhandle State University (Goodwell)	0	1	3	1	0	2	0	7
Spartan College/Aeronautics & Technology (Tulsa)	0	0	1	6	0	0	0	7
Southern Nazarene University (Bethany)	1	2	0	0	1	1	1	6
University of Science & Arts of Oklahoma (Chickasha)	1	0	2	0	1	1	0	5
Oklahoma Wesleyan University (Bartlesville)	0	2	1	0	1	0	0	4
∞ Hillsdale Free Will Baptist College (Moore)	0	1	3	0	0	0	0	4
Bacone College (Muskogee)	1	0	0	0	0	2	0	3
ITT Technical Institute (Tulsa)	0	1	1	0	0	1	0	3
St. Gregory's University (Shawnee)	0	0	0	0	1	1	0	2
University of Oklahoma - Tulsa (Tulsa)	0	0	0	0	1	1	0	2
Mid-America Christian University (Oklahoma City)	0	1	0	0	0	0	0	1
Platt College (Tulsa)	0	1	0	0	0	0	0	1
Community Care College (Tulsa)	0	1	0	0	0	0	0	1
Devry University - Oklahoma City (Oklahoma City)	1	0	0	0	0	0	0	1
Langston University - Tulsa (Tulsa)	0	0	0	0	0	1	0	1
Total	117	536	484	120	99	263	30	1,649

**MAJOR FEEDER INSTITUTIONS FOR TRANSFER STUDENTS
OUT-OF-STATE INSTITUTIONS OF HIGHER EDUCATION
OKLAHOMA STATE UNIVERSITY
FALL SEMESTER 2011**

Institution	Freshman	Sophomore	Junior	Senior	Special	Master	Doctorate	Total
United States Air Force Academy (Colorado Springs, CO)	0	0	0	0	3	37	0	40
University of Arkansas Main Campus (Fayetteville, AR)	1	3	1	0	1	8	1	15
Cowley County Community College (Arkansas City, KS)	0	9	3	0	0	0	0	12
Coffeyville Community College (Coffeyville, KS)	0	2	10	0	0	0	0	12
Kansas State University (Manhattan, KS)	0	1	1	0	2	6	2	12
Tarrant County College (Fort Worth, TX)	3	5	2	0	0	2	0	12
Community College of Air Force (Maxwell AFB, AL)	2	4	2	3	1	0	0	12
Collin College (McKinney, TX)	7	3	1	0	0	1	0	12
Butler County Community College (El Dorado, KS)	0	0	4	1	1	2	0	8
Missouri State University (Springfield, MO)	0	0	3	0	0	3	1	7
Southern Methodist University (Dallas, TX)	0	2	0	1	1	3	0	7
Texas A&M University Main Campus (College Station, TX)	0	0	0	1	1	4	1	7
University of Texas at Austin (Austin, TX)	0	0	0	0	2	5	0	7
Lone Star College System (The Woodlands, TX)	0	2	2	1	1	1	0	7
Colorado State University (Ft. Collins)	1	1	0	0	1	2	1	6
Hutchinson Community College Vocational School (Hutchinson, KS)	0	2	4	0	0	0	0	6
University of North Texas (Denton, TX)	0	1	0	0	1	3	1	6
West Texas A&M University (Canyon, TX)	1	0	0	1	0	4	0	6
University of Wyoming (Laramie, WY)	0	1	0	1	2	1	1	6
Arizona State University Main (Tempe, AZ)	0	0	2	0	1	2	0	5
Iowa State University (Ames, IA)	0	0	0	0	1	4	0	5
University of Kansas Main Campus (Lawrence, KS)	0	1	1	0	0	1	2	5
Mississippi State University (Mississippi Stae, MS)	0	2	0	0	0	1	2	5
University of Nebraska-Lincoln (Lincoln, NE)	0	0	0	0	1	4	0	5
Baylor University (Waco, TX)	0	1	0	1	0	3	0	5
Midwestern State University (Wichita Falls, TX)	0	0	0	0	0	2	3	5
Prairie View A&M University (Prairie View, TX)	1	3	0	0	0	1	0	5
Texas Tech University (Lubbock, TX)	1	1	0	0	0	2	1	5
University of Phoenix (Phoenix, AZ)*	0	2	0	0	0	3	0	5
Others	42	135	118	37	63	466	154	1,015
Total	59	181	154	47	83	571	170	1,265

Note: Others include unknown previously attended institutions, institutions outside the USA, and institutions with fewer than 5 transfer students this semester.

*University of Phoenix has more than 160 campuses and learning centers and offers online programs.

**SOURCE OF STUDENTS - CENTER FOR VETERINARY HEALTH SCIENCES
OKLAHOMA STATE UNIVERSITY
FALL SEMESTER 2011**

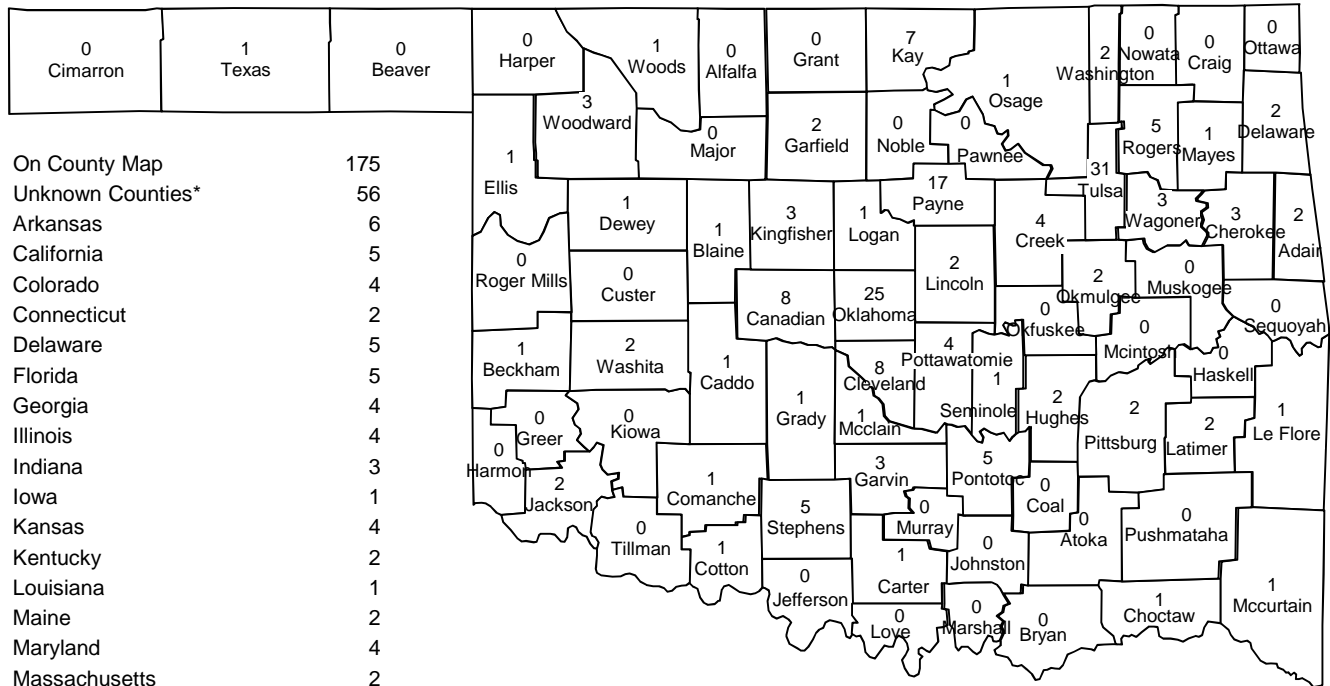

On County Map	175
Unknown Counties*	56
Arkansas	6
California	5
Colorado	4
Connecticut	2
Delaware	5
Florida	5
Georgia	4
Illinois	4
Indiana	3
Iowa	1
Kansas	4
Kentucky	2
Louisiana	1
Maine	2
Maryland	4
Massachusetts	2
Michigan	2
Minnesota	1
Missouri	2
Montana	1
Nebraska	1
Nevada	1
New Hampshire	1
New Jersey	7
New York	5
Ohio	2
Pennsylvania	4
South Carolina	2
Tennessee	1
Texas	27
Virginia	3
Washington	2
Wyoming	2
Total CVHS	349

*Unknown Counties include students who did not supply county information, international students, and students who live out-of-state, but have residency status.

**CENTER FOR VETERINARY HEALTH SCIENCES' ENROLLMENT
BY CLASSIFICATION, ETHNICITY, AND GENDER
OKLAHOMA STATE UNIVERSITY
FALL SEMESTER 2011**

Class	White		African American		Native American		Hispanic		Asian		Pacific Islander		Multiracial		International		Unknown		Grand Total	
	F	M	F	M	F	M	F	M	F	M	F	M	F	M	F	M	F	M		
1st	58	16	0	0	0	1	2	2	1	1	0	0	0	1	0	0	0	0	0	82
2nd	59	13	0	0	1	2	3	0	2	0	0	0	9	0	0	0	1	0	0	90
3rd	59	21	0	0	1	1	4	0	1	0	0	0	4	0	1	0	0	0	0	92
4th	51	18	1	0	3	2	4	1	1	0	0	0	3	0	1	0	0	0	0	85
Total	227	68	1	0	5	6	13	3	5	1	0	0	16	1	2	0	1	0	0	349
Grand Total	295		1		11		16		6		0		17		2		1		349	

ENROLLMENT TRENDS

STILLWATER AND TULSA CAMPUS ENROLLMENT
OKLAHOMA STATE UNIVERSITY
FALL SEMESTERS 1991 THROUGH 2011

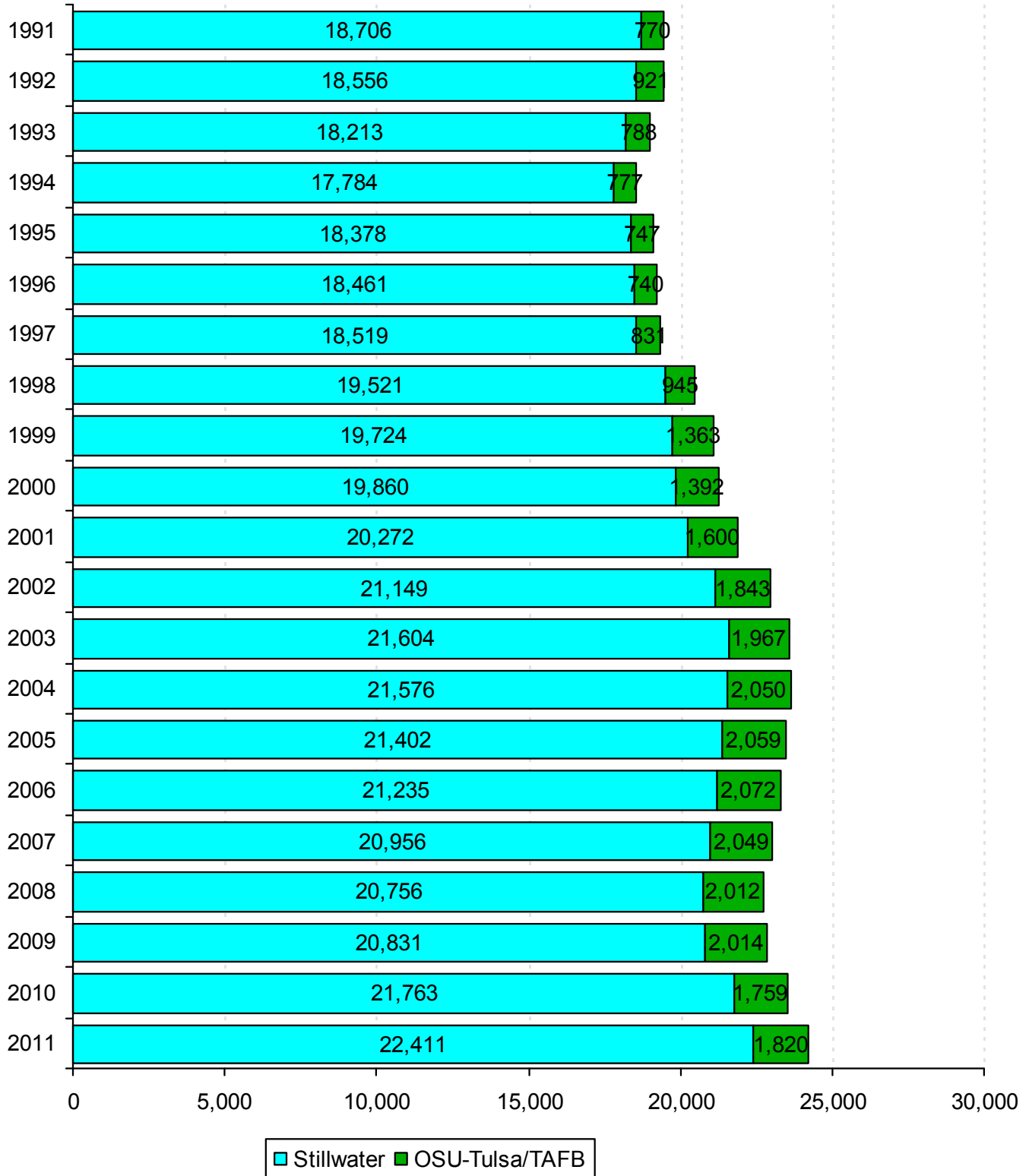

OKLAHOMA STATE UNIVERSITY SHARE OF THE MARKET
RATIO OF BEGINNING RESIDENT FRESHMEN
TO OKLAHOMA HIGH SCHOOL SPRING GRADUATES AND ACT TEST-TAKERS
OKLAHOMA STATE UNIVERSITY
FALL SEMESTERS 2001 THROUGH 2011

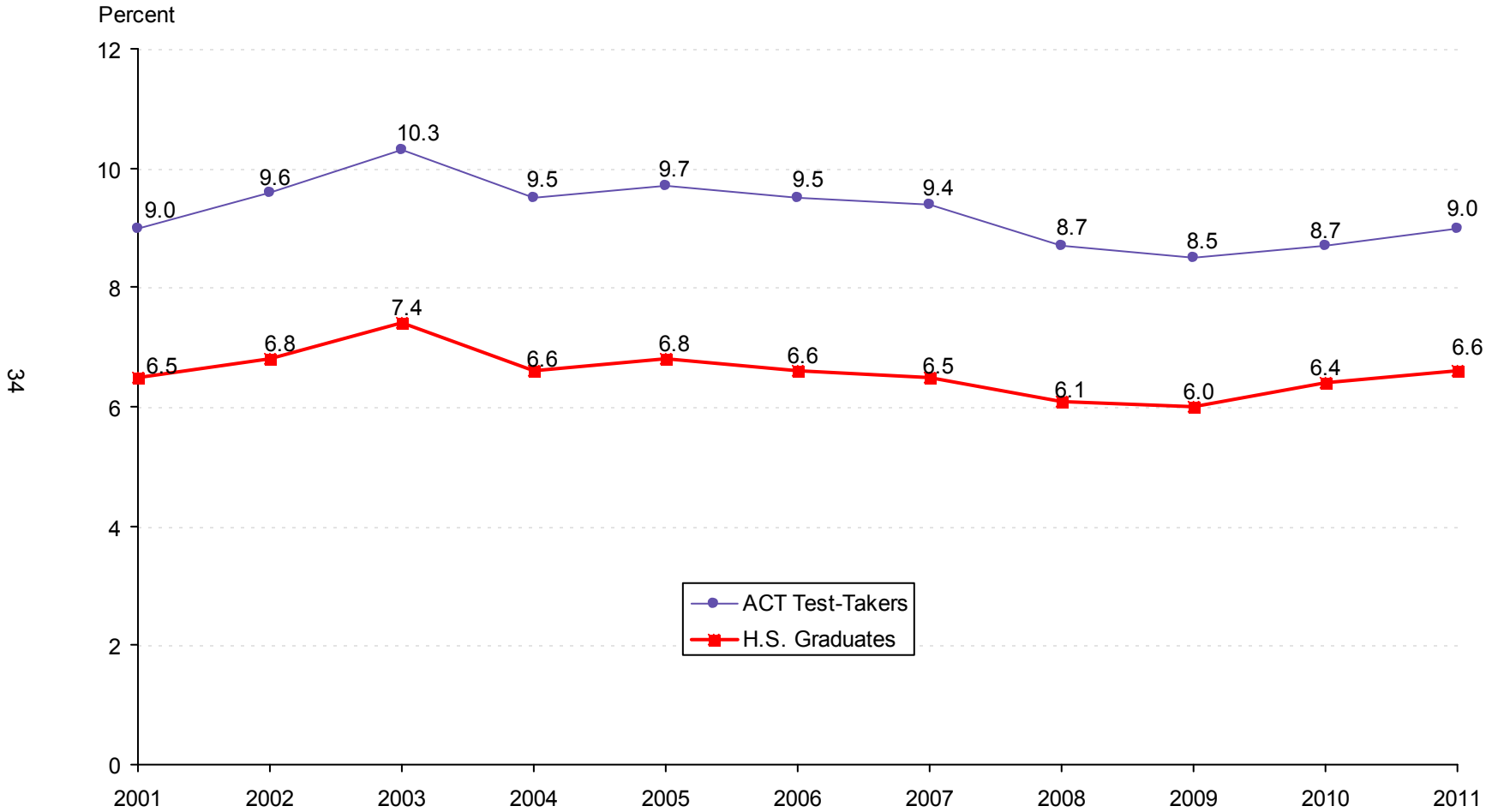

Note: Total Oklahoma high school graduates for 2011 = 38,531; total Oklahoma ACT test-takers = 28,223. The beginning resident freshman count for all years include OSU-Tulsa students, but excludes non-degree-seeking and first time concurrent high school resident students. (See Page 43).

Source: *Oklahoma High School Graduates-Projections*, Oklahoma State Regents for Higher Education, and *ACT Profile Report – State, Graduating Class 2011, Oklahoma*.

**ENROLLMENT BY TYPE OF ADMISSION
OKLAHOMA STATE UNIVERSITY
FALL SEMESTERS 2001 THROUGH 2011**

Fall	New Freshmen*	% Inc / Dec	Continuing	% Inc / Dec	Readmission	% Inc / Dec	New Transfer	% Inc / Dec	Non-Degree	% Inc / Dec	Concurrent	% Inc / Dec	Total	% Inc / Dec
2001	3,103		14,933		961		2,363		153		70	0.0%	21,583	
2002	3,201	3.2%	15,753	5.5%	1,089	13.3%	2,506	6.1%	84	-45.1%	67	-4.3%	22,700	5.2%
2003	3,430	7.2%	16,106	2.2%	941	-13.6%	2,675	6.7%	54	-35.7%	68	1.5%	23,274	2.5%
2004	3,264	-4.8%	16,274	1.0%	874	-7.1%	2,764	3.3%	87	61.1%	67	-1.5%	23,330	0.2%
2005	3,315	1.6%	16,180	-0.6%	780	-10.8%	2,754	-0.4%	80	-8.0%	56	-16.4%	23,165	-0.7%
2006	3,236	-2.4%	16,189	0.1%	648	-16.9%	2,789	1.3%	57	-28.8%	80	42.9%	22,999	-0.7%
2007	3,209	-0.8%	16,016	-1.1%	590	-9.0%	2,715	-2.7%	69	21.1%	94	17.5%	22,693	-1.3%
2008	3,073	-4.2%	15,812	-1.3%	621	5.3%	2,658	-2.1%	192	178.3%	93	-1.1%	22,449	-1.1%
2009	3,148	2.4%	15,564	-1.6%	709	14.2%	2,852	7.3%	164	-14.6%	79	-15.1%	22,516	0.3%
2010	3,554	12.9%	15,899	2.2%	508	-28.3%	3,005	5.4%	124	-24.4%	88	11.4%	23,178	2.9%
2011	3,896	9.6%	16,315	2.6%	510	0.4%	2,914	-3.0%	146	17.7%	101	14.8%	23,882	3.0%

Note: This table excludes 349 professional students for Fall 2011. However, this table does include OSU-Tulsa figures for all years listed and will not match the figures for this page in the Student Profile books prior to Fall 2003. The percentage increase or decrease in enrollment between two semesters is shown in the "% Inc / Dec" column. Example: There was a 9.6% increase in enrollment of new freshmen from Fall 2010 to Fall 2011.

* New freshmen counts exclude concurrent high school students and non-degree-seeking students for all years listed.

Student Profile books prior to Fall 2006 include new concurrent high school students in the new freshmen counts.

ENROLLMENT BY GENDER
OKLAHOMA STATE UNIVERSITY
FALL SEMESTERS 1991 THROUGH 2011

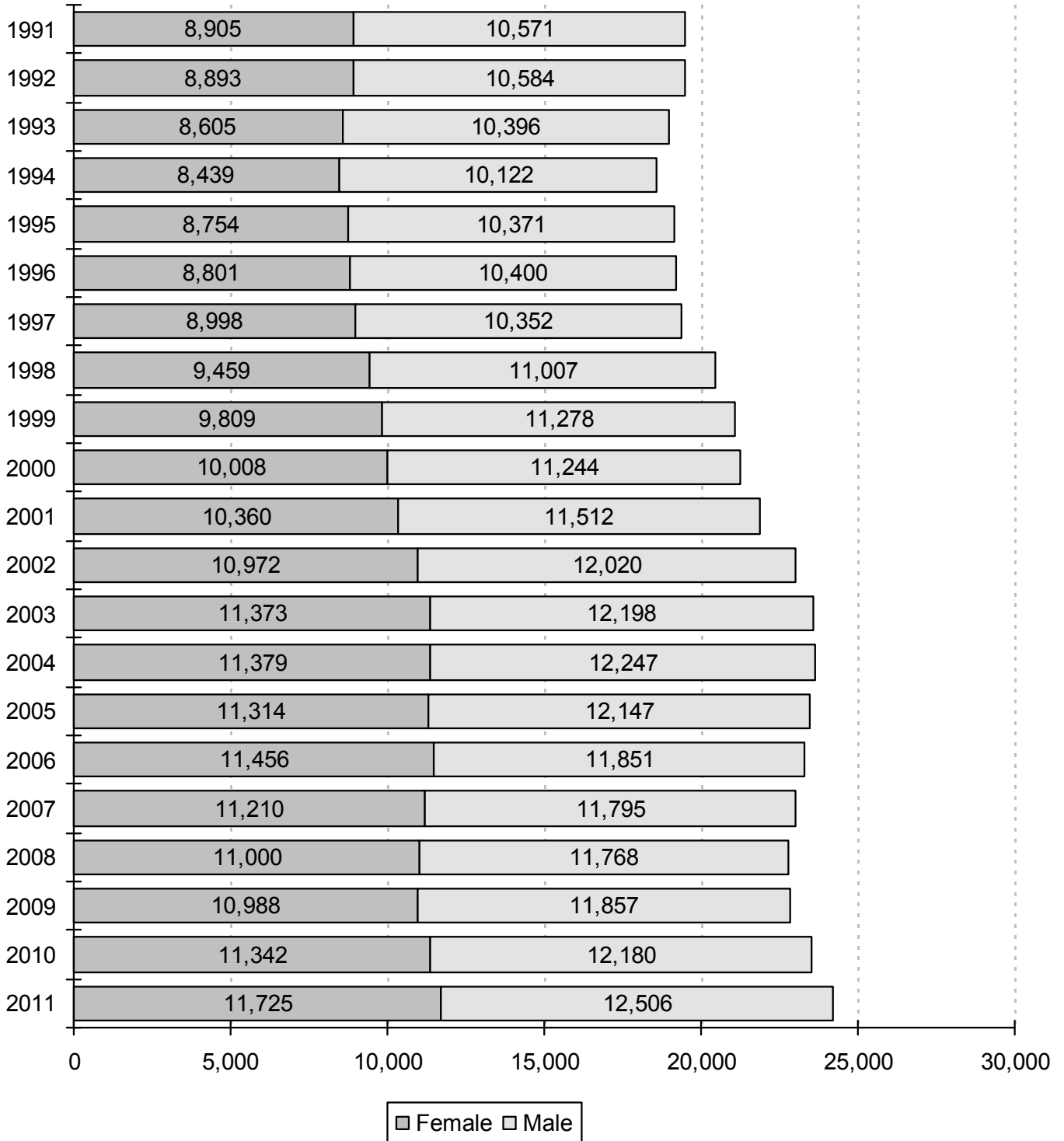

Note: This chart includes professional students and OSU-Tulsa students for all years listed. Hence, these figures will not match the figures in the Student Profile books prior to 2003.

**ENROLLMENT BY CLASSIFICATION
OKLAHOMA STATE UNIVERSITY
FALL SEMESTERS 1991 THROUGH 2011**

Year	Freshmen	Sophomores	Juniors	Seniors	Special Undergrads	Graduates	Professional	On-Campus Total	Off-Campus OSU-T & TAFB	Grand Total
1991	3,321	3,431	3,996	4,102	3	3,601	252	18,706	770	19,476
1992	3,251	3,294	3,678	4,285	20	3,759	269	18,556	921	19,477
1993	3,161	3,200	3,727	4,195	22	3,636	272	18,213	788	19,001
1994	3,187	3,034	3,612	4,215	41	3,424	271	17,784	777	18,561
1995	3,446	3,040	3,646	4,273	34	3,664	275	18,378	747	19,125
1996	3,427	3,226	3,508	4,311	47	3,658	284	18,461	740	19,201
1997	3,378	3,308	3,683	4,168	68	3,625	289	18,519	831	19,350
1998	3,535	3,464	3,874	4,379	70	3,902	297	19,521	945	20,466
1999	4,068	3,543	3,923	4,235	45	3,616	294	19,724	1,363	21,087
2000	4,148	3,765	3,834	4,339	46	3,436	292	19,860	1,392	21,252
2001	4,361	3,886	3,925	4,234	51	3,526	289	20,272	1,600	21,872
2002	4,473	3,944	4,115	4,458	49	3,818	292	21,149	1,843	22,992
2003	4,649	4,083	4,197	4,548	14	3,816	297	21,604	1,967	23,571
2004	4,462	4,056	4,266	4,604	105	3,787	296	21,576	2,050	23,626
2005	4,325	4,035	4,391	4,736	97	3,522	296	21,402	2,059	23,461
2006	4,143	4,099	4,383	4,658	109	3,535	308	21,235	2,072	23,307
2007	4,034	3,977	4,262	4,602	133	3,636	312	20,956	2,049	23,005
2008	3,803	3,795	4,280	4,517	241	3,801	319	20,756	2,012	22,768
2009	3,905	3,598	4,134	4,653	210	4,002	329	20,831	2,014	22,845
2010	4,289	3,700	4,123	4,709	186	4,412	344	21,763	1,759	23,522
2011	4,626	3,986	4,288	4,721	229	4,212	349	22,411	1,820	24,231

37

Note: Effective 2000, Off-Campus OSU-T & Tinker Air Force Base column reflects OSU-Tulsa enrollment only.

**ENROLLMENT BY ETHNICITY
OKLAHOMA STATE UNIVERSITY
FALL SEMESTERS 2001 THROUGH 2011**

Fall Semester	White		African American		Native American		Hispanic		Asian		Pacific Islander		Multiracial		International		Unknown		Total
	Number	%	Number	%	Number	%	Number	%	Number	%	Number	%	Number	%	Number	%	Number	%	
2001	16,753	76.6%	720	3.3%	1,656	7.6%	400	1.8%	379	1.7%	N/A	N/A	N/A	N/A	1,964	9.0%	N/A	N/A	21,872
2002	17,475	76.0%	766	3.3%	1,784	7.8%	415	1.8%	375	1.6%	N/A	N/A	N/A	N/A	2,177	9.5%	N/A	N/A	22,992
2003	17,905	76.0%	778	3.3%	1,838	7.8%	444	1.9%	371	1.6%	N/A	N/A	N/A	N/A	2,235	9.5%	N/A	N/A	23,571
2004	17,943	75.9%	918	3.9%	1,896	8.0%	447	1.9%	389	1.6%	N/A	N/A	N/A	N/A	2,033	8.6%	N/A	N/A	23,626
2005	17,894	76.3%	917	3.9%	1,973	8.4%	523	2.2%	388	1.7%	N/A	N/A	N/A	N/A	1,766	7.5%	N/A	N/A	23,461
2006	17,769	76.2%	959	4.1%	1,990	8.5%	533	2.3%	411	1.8%	N/A	N/A	N/A	N/A	1,645	7.1%	N/A	N/A	23,307
2007	17,443	75.8%	923	4.0%	1,993	8.7%	525	2.3%	388	1.7%	N/A	N/A	N/A	N/A	1,733	7.5%	N/A	N/A	23,005
2008	17,172	75.4%	930	4.1%	1,964	8.6%	566	2.5%	386	1.7%	N/A	N/A	N/A	N/A	1,750	7.7%	N/A	N/A	22,768
2009	17,297	75.7%	929	4.1%	1,915	8.4%	555	2.4%	363	1.6%	N/A	N/A	N/A	N/A	1,786	7.8%	N/A	N/A	22,845
2010	17,599	74.8%	1,029	4.4%	2,032	8.6%	594	2.5%	399	1.7%	N/A	N/A	N/A	N/A	1,869	7.9%	N/A	N/A	23,522
2011*	17,109	70.6%	1,066	4.4%	1,506	6.2%	930	3.8%	366	1.5%	4	0.0%	1301	5.4%	1,661	6.9%	288	1.2%	24,231

Note: This table includes professional students and OSU-Tulsa students for all years listed. Student Profile books prior to Fall 2003 do not contain OSU-Tulsa students on this page.

* Ethnicity codes were added in 2011 to provide separate categories for Pacific Islanders, Multiracial and Unknown.

**OSU ENROLLMENT AS A PERCENT OF TOTAL ENROLLMENT
IN THE OKLAHOMA STATE SYSTEMS (PUBLIC)**

**OKLAHOMA STATE UNIVERSITY
FALL SEMESTERS 2001 THROUGH 2011**

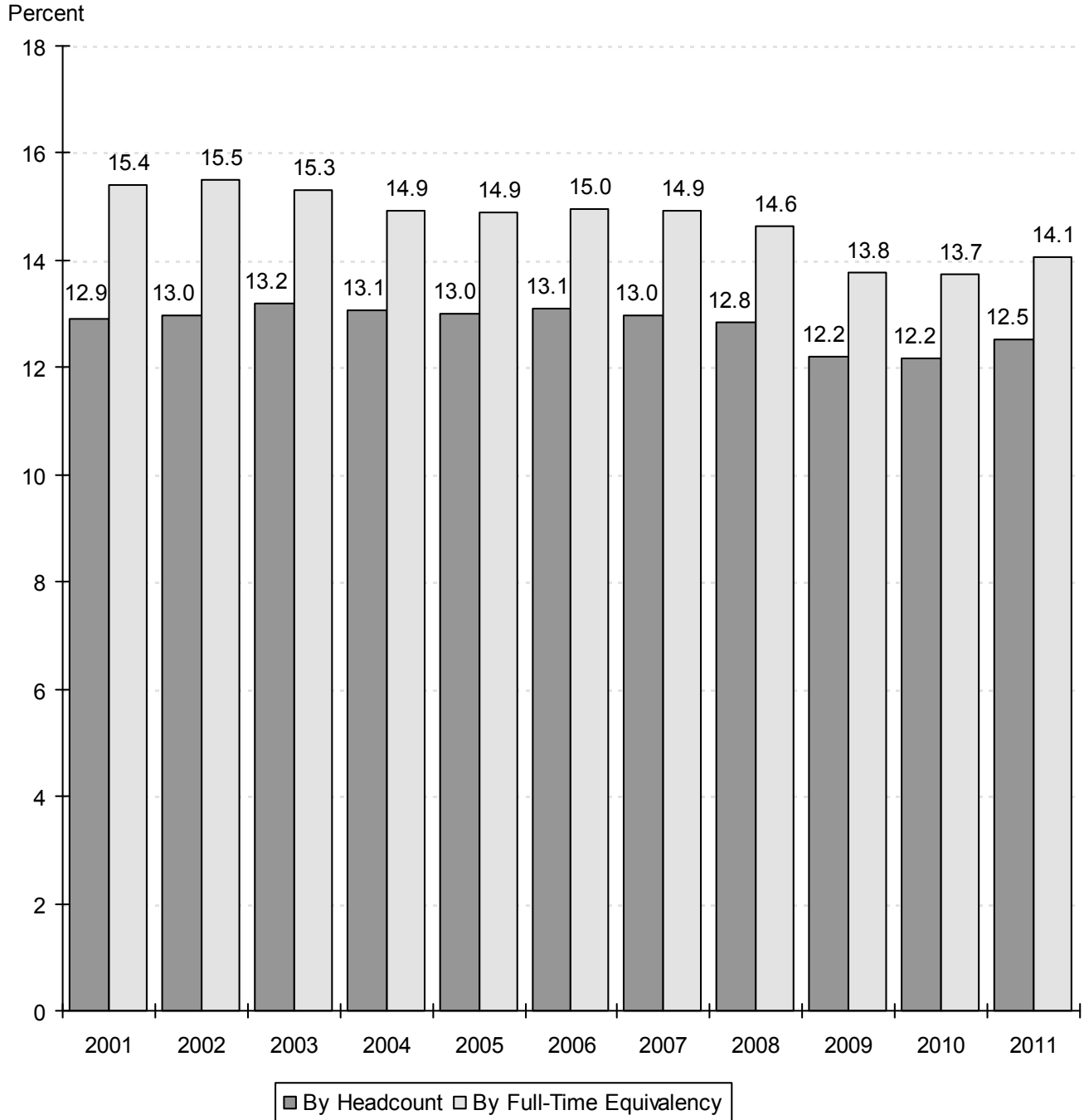

Source: Preliminary Enrollment Report for Oklahoma Higher Education Fall 2011,
Oklahoma State Regents for Higher Education.

Note: Total Enrollment in the Oklahoma State Systems (Public) excludes interns and residents. Student Profile books prior to Fall 2008 included interns and residents in the total headcount enrollment.

**COMPARISON OF DISTRIBUTION OF UNDERGRADUATE MAJORS BY COLLEGE
OKLAHOMA STATE UNIVERSITY
FALL SEMESTERS 2006 AND 2011**

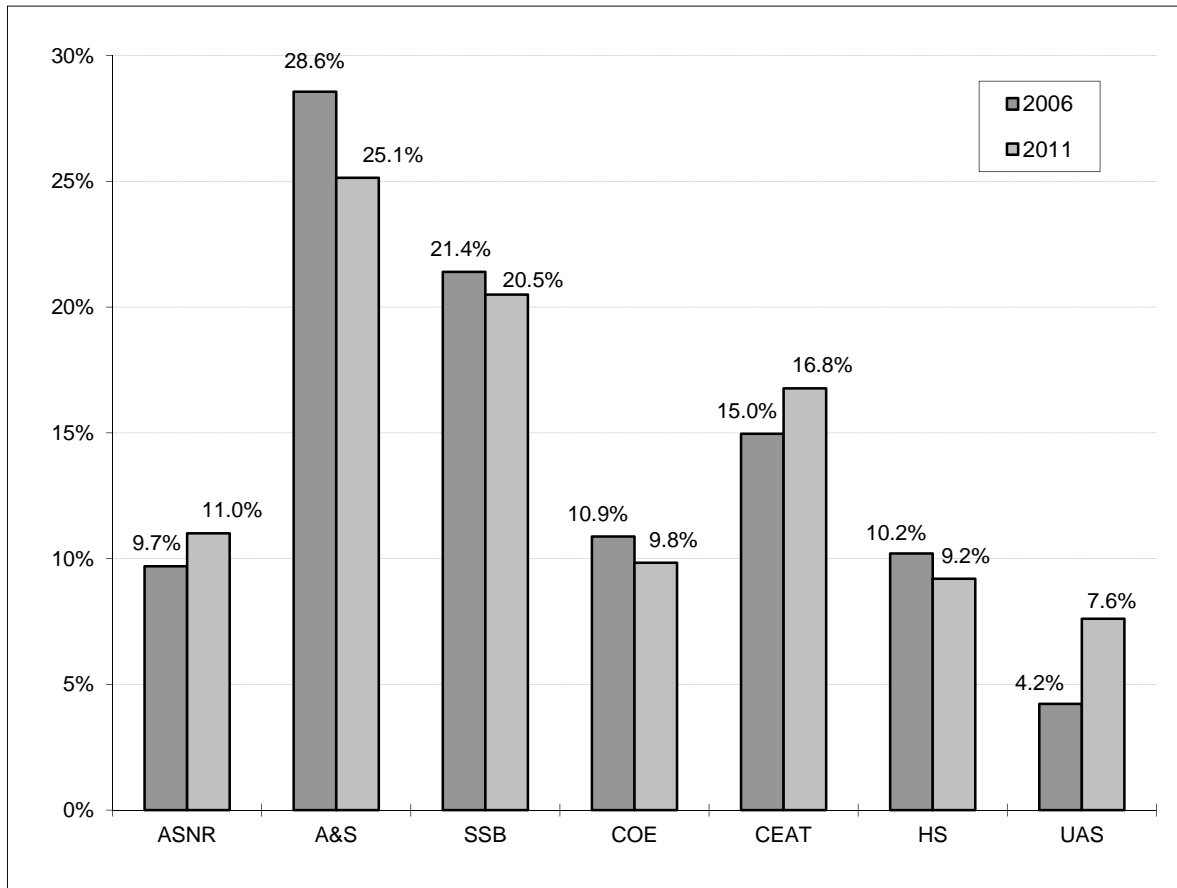

**UNDERGRADUATE MAJORS BY COLLEGE
OKLAHOMA STATE UNIVERSITY
FALL SEMESTERS 2006 THROUGH 2011**

Year	Ag. Sci. & Nat. Res.	Arts & Sciences	Spears Sch. of Bus.	Education	Engr., Arch., & Tech.	Human Sciences	Univ. Acad. Services	Total
2006	1,829	5,352	4,010	2,039	2,804	1,911	792	18,737
2007	1,933	5,038	4,019	1,922	2,790	1,939	727	18,368
2008	1,907	4,857	3,927	1,911	2,780	1,823	781	17,986
2009	1,937	4,709	3,747	1,919	2,917	1,776	844	17,849
2010	1,974	4,817	3,773	1,896	3,081	1,685	971	18,197
2011	2,093	4,779	3,895	1,870	3,187	1,739	1,446	19,009

Note: Students are reported in the college in which they are enrolled. This page includes students enrolled at OSU-Tulsa. Student Profile books prior to Fall 2003 do not contain OSU-Tulsa students on this page.

**ENROLLMENT CHANGES
OKLAHOMA STATE UNIVERSITY
FALL SEMESTERS 2006 AND 2011**

	2006	2011	% Change
<u>UNDERGRADUATE MAJORS</u>			
Agricultural Sciences & Natural Resources	1,829	2,093	14.4%
Arts & Sciences	5,352	4,779	-10.7%
Spears School of Business	4,010	3,895	-2.9%
Education	2,039	1,870	-8.3%
Engineering, Architecture, & Technology	2,804	3,187	13.7%
Human Sciences	1,911	1,739	-9.0%
University Academic Services	792	1,446	82.6%
<u>AGE</u>			
18 & Under	1,816	2,235	23.1%
19	3,022	3,435	13.7%
20	3,079	3,212	4.3%
21	3,348	3,167	-5.4%
22	2,974	2,697	-9.3%
23-29	5,938	6,209	4.6%
30-39	1,852	2,084	12.5%
40 & Over	1,278	1,192	-6.7%
<u>CLASSIFICATION</u>			
New Freshmen	3,222	3,848	19.4%
Other Freshmen	946	782	-17.3%
Sophomores*	4,195	4,053	-3.4%
Juniors	4,904	4,693	-4.3%
Seniors	5,333	5,386	1.0%
Specials	619	563	-9.0%
Graduates	3,780	4,557	20.6%
Professional	308	349	13.3%
<u>RESIDENT STATUS</u>			
In-State	17,955	17,202	-4.2%
Out-of-State	3,707	5,368	44.8%
International	1,645	1,661	1.0%
<u>ETHNICITY</u>			
White	17,769	17,109	-3.7%
African American	959	1,066	11.2%
Native American	1,990	1,506	-24.3%
Hispanic	533	930	74.5%
Asian	411	366	-10.9%
Pacific Islander	N/A	4	N/A
Multiracial	N/A	1,301	N/A
International	1,645	1,661	1.0%
Unknown	N/A	288	N/A
<u>GENDER</u>			
Female	11,456	11,725	2.3%
Male	11,851	12,506	5.5%
OVERALL ENROLLMENT	23,307	24,231	4.0%

Note: This table includes professional students and OSU-Tulsa students. Student Profile books prior to Fall 2003 do not contain OSU-Tulsa students on this page.

* 48 sophomores for 2011 and 13 sophomores and 1 junior for 2006 are in their first year of college and thus listed in other tables as new freshmen.

* Student Profile books prior to Fall 2003 include non-degree-seeking new freshmen in the New Freshmen counts

* Student Profile books prior to Fall 2006 include new concurrent high school students in the New Freshmen counts.

**ENROLLMENT CHANGES
OKLAHOMA STATE UNIVERSITY AT TULSA
FALL SEMESTERS 2006 THROUGH 2011**

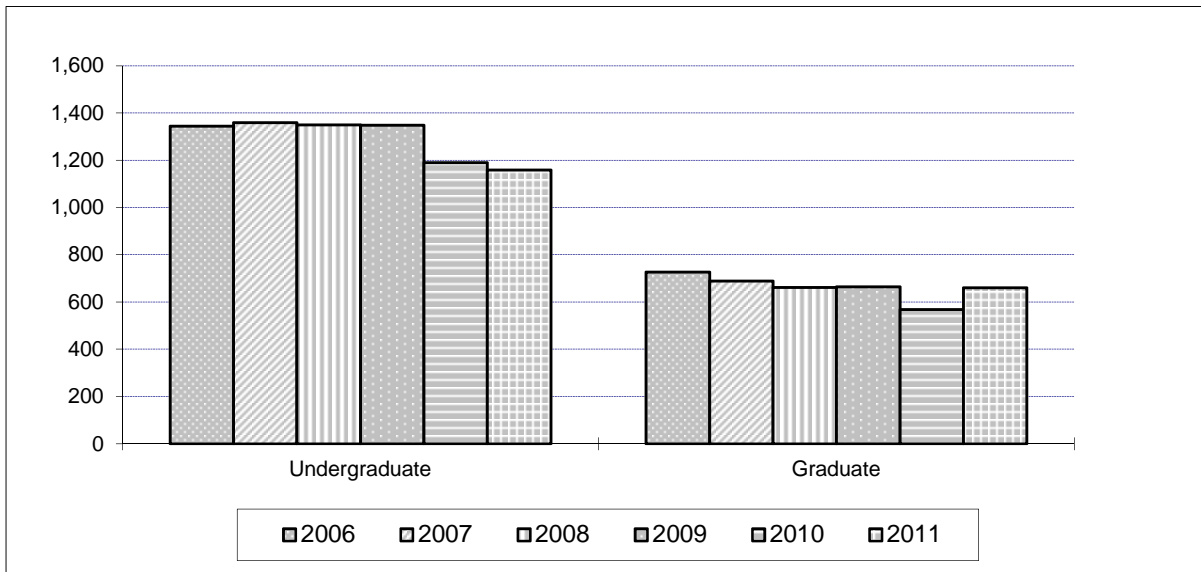

Classification	2006	2007	2008	2009	2010	2011	% Change 2010 to 2011
Undergraduate	1,345	1,360	1,350	1,349	1,190	1,159	-2.6%
Freshman	25	14	10	20	3	4	33.3%
Sophomore	96	128	103	121	77	67	-13.0%
Junior	521	515	534	484	442	405	-8.4%
Senior	675	673	659	691	642	665	3.6%
Special	28	30	44	33	26	18	-30.8%
Graduate	727	689	662	665	569	661	16.2%
Special	191	160	143	164	119	121	1.7%
Master	421	417	399	381	329	418	27.1%
Doctorate	115	112	120	120	121	122	0.8%
Grand Total	2,072	2,049	2,012	2,014	1,759	1,820	3.5%

**NEW FRESHMEN ENROLLMENT BY RESIDENCY
OKLAHOMA STATE UNIVERSITY
FALL SEMESTERS 2001 THROUGH 2011**

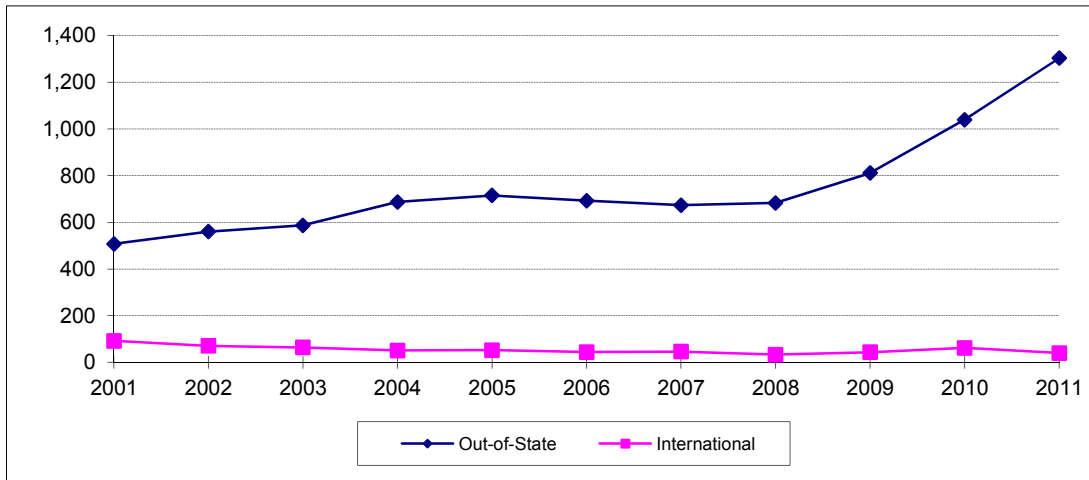
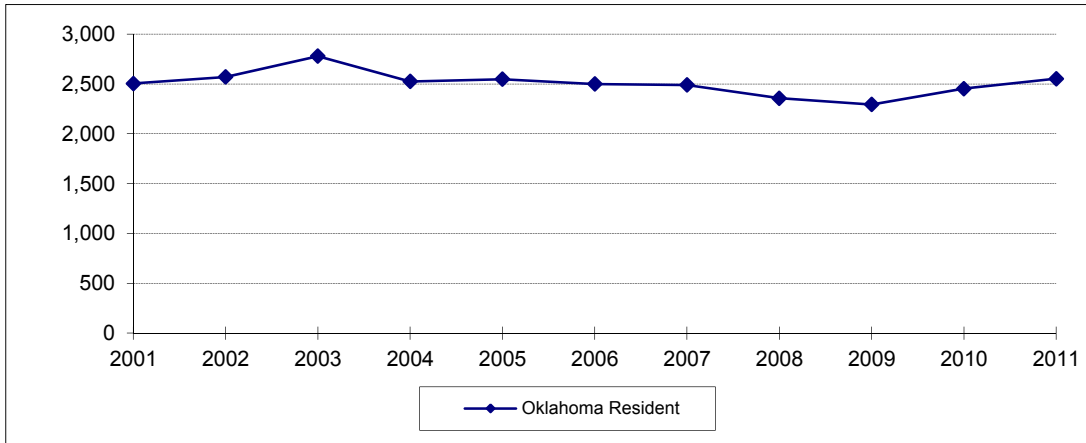

Fall Semester	Oklahoma Resident	Out-of-State	International	Total
2001	2,504	507	92	3,103
2002	2,570	560	71	3,201
2003	2,779	587	64	3,430
2004	2,526	687	51	3,264
2005	2,548	715	52	3,315
2006	2,500	692	44	3,236
2007	2,490	673	46	3,209
2008	2,357	683	33	3,073
2009	2,294	811	43	3,148
2010	2,453	1,039	62	3,554
2011	2,553	1,303	40	3,896

Note: This table includes students at OSU-Tulsa, but does not include non-degree-seeking new freshmen and new concurrent high school students.

Student Profile books prior to Fall 2003 do not contain OSU-Tulsa students on this page.

Student Profile books prior to Fall 2006 contain new concurrent high school students on this page.

ACADEMIC INFORMATION

TEN-YEAR COMPARISON OF ACT SCORES FOR NEW FRESHMEN
OKLAHOMA STATE UNIVERSITY
FALL SEMESTERS 2001 THROUGH 2011

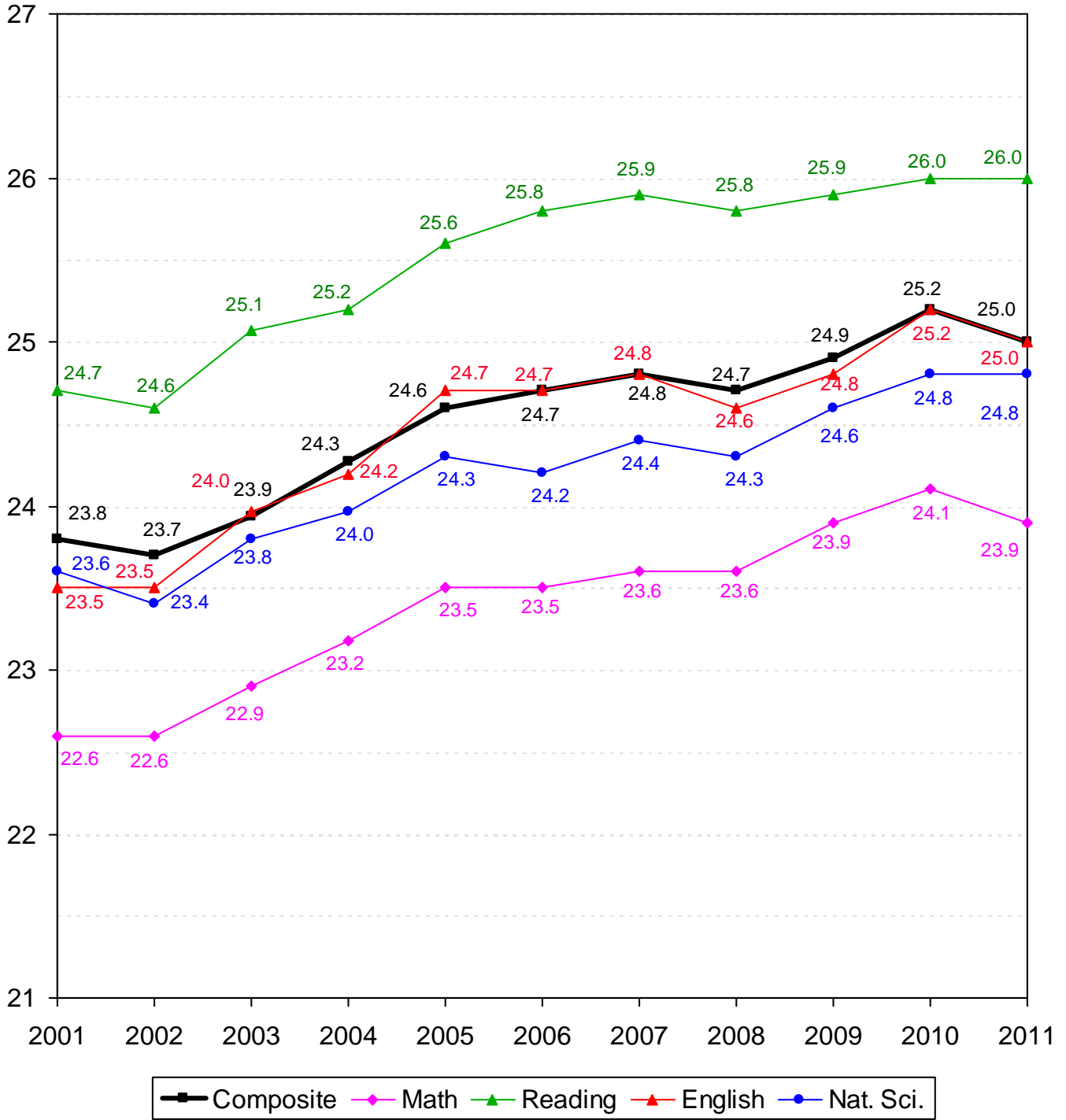

Note: Averages reflect the highest value for each subscore that a student received. Beginning in 2003, ACT composite scores are the average of the highest of each subscore received.

**COMPOSITE ACT AND SAT AVERAGES OF NEW FRESHMEN BY COLLEGE
OKLAHOMA STATE UNIVERSITY
FALL SEMESTER 2011**

College	ACT		SAT	
	Count	Composite	Count	Composite
Ag. Sciences & Natural Res.	373	25.3	57	1,149
Arts & Sciences	758	25.7	129	1,168
Spears School of Business	438	25.1	99	1,169
Education	242	24.6	34	1,120
Engineering & Architecture	536	28.1	104	1,222
Div. of Technology	49	24.7	11	1,122
Human Sciences	264	25.0	28	1,101
Overall College Average	2,660	25.8	462	1,169
University Academic Services	634	21.7	125	993
Overall Average	3,294	25.0	587	1,132

Note: Composite scores in this table are calculated using the highest subscores obtained for each student. If students have taken both the ACT and the SAT, only the higher score is reported.

**DISTRIBUTION OF NEW FRESHMEN BY COMPOSITE ACT SCORE
OKLAHOMA STATE UNIVERSITY
FALL SEMESTER 2011**

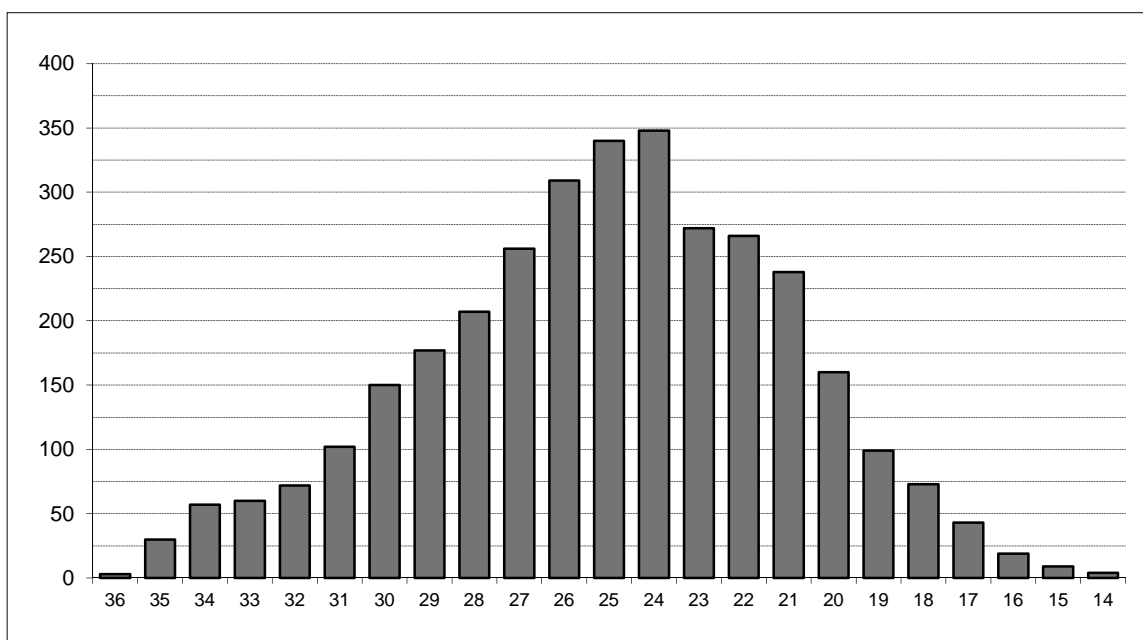

Composite ACT Score	Female	Male	Total	Percent	Cumulative Percent
36	0	3	3	0.09%	0.09%
35	5	25	30	0.91%	1.00%
34	23	34	57	1.73%	2.73%
33	21	39	60	1.82%	4.55%
32	29	43	72	2.19%	6.74%
31	47	55	102	3.10%	9.84%
30	79	71	150	4.55%	14.39%
29	94	83	177	5.37%	19.76%
28	107	100	207	6.28%	26.05%
27	134	122	256	7.77%	33.82%
26	157	152	309	9.38%	43.20%
25	196	144	340	10.32%	53.52%
24	179	169	348	10.56%	64.09%
23	141	131	272	8.26%	72.34%
22	151	115	266	8.08%	80.42%
21	134	104	238	7.23%	87.64%
20	98	62	160	4.86%	92.50%
19	60	39	99	3.01%	95.51%
18	39	34	73	2.22%	97.72%
17	22	21	43	1.31%	99.03%
16	11	8	19	0.58%	99.61%
15	6	3	9	0.27%	99.88%
14	4	0	4	0.12%	100.0%
Total	1,737	1,557	3,294	100.0%	100.0%

Note: ACT scores are only included in this table if they represent the highest test score available for the student. If the student's SAT score (converted to an ACT equivalent) is higher, then the ACT score is not included here.

**ACT AND SAT AVERAGES OF NEW FRESHMEN BY ETHNICITY AND GENDER
OKLAHOMA STATE UNIVERSITY
FALL SEMESTER 2011**

Ethnicity	ACT		SAT	
	Count	Composite	Count	Composite
White	2,443	25.6	435	1,149
African American	198	21.1	51	1,014
Native American	315	24.3	16	1,139
Hispanic	116	23.3	35	1,086
Asian	55	24.7	14	1,119
Pacific Islander	1	24.0	-	-
Multiracial	153	24.8	15	1,135
International	7	25.4	20	1,149
Unknown	6	27.2	1	940
Gender				
Female	1,737	24.7	257	1,117
Male	1,557	25.4	330	1,143
Total	3,294	25.0	587	1,132

Note: Composite scores in this table are calculated using the highest subscores obtained for each student. If students have taken both the ACT and the SAT, only the higher score is reported.

**OKLAHOMA HIGH SCHOOL ACT PARTICIPATION STATISTICS
OKLAHOMA STATE UNIVERSITY
2006 THROUGH 2011**

	2006		2007		2008		2009		2010		2011	
High School Graduates in Oklahoma ¹	37,940		38,314		38,915		38,468		39,808		38,531	
Number of Oklahoma H.S. Students Taking ACT ^{2*}	26,425		26,360		27,131		27,054		28,343		28,223	
Total ACT Scores Received by OSU ^{2**}	9,256		9,167		8,135		7,564		7,946		7,836	
1st Choice / % of Scores Received	3,281	35.4%	3,421	37.3%	2,942	36.2%	2,671	35.3%	2,908	36.6%	2,983	38.1%
2nd - 6th Choices / % of Scores Received	5,975	64.6%	5,746	62.7%	5,193	63.8%	4,893	64.7%	5,038	63.4%	4,853	61.9%
Applications Received by OSU	6,730		6,415		6,406		7,561		8,696		9,914	
New Freshmen Accepted by OSU	5,853		5,651		5,702		6,537		7,079		8,099	
% of Applications Received	87.0%		88.1%		89.0%		86.5%		81.4%		81.7%	
New Freshmen Enrolled at OSU	3,236		3,209		3,073		3,148		3,554		3,896	
% of Freshmen Accepted	55.3%		56.8%		53.9%		48.2%		50.2%		48.1%	

¹Source - Oklahoma High School Graduates - Projections, Oklahoma State Regents for Higher Education (Projections for 2011)

²Source - ACT Profile Report - State, Graduating Class 2011, Oklahoma

*This includes only Oklahoma high school graduates who took the ACT prior to graduation in the year indicated.

**This includes only those students eligible for college enrollment in the fall semester of the year indicated and does not include multiple ACT scores for any one student. Student Profiles prior to Fall 2003 may include multiple ACT scores per person.

**DISTRIBUTION OF FRESHMEN HIGH SCHOOL GRADE POINT AVERAGES
OKLAHOMA STATE UNIVERSITY
FALL SEMESTER 2011**

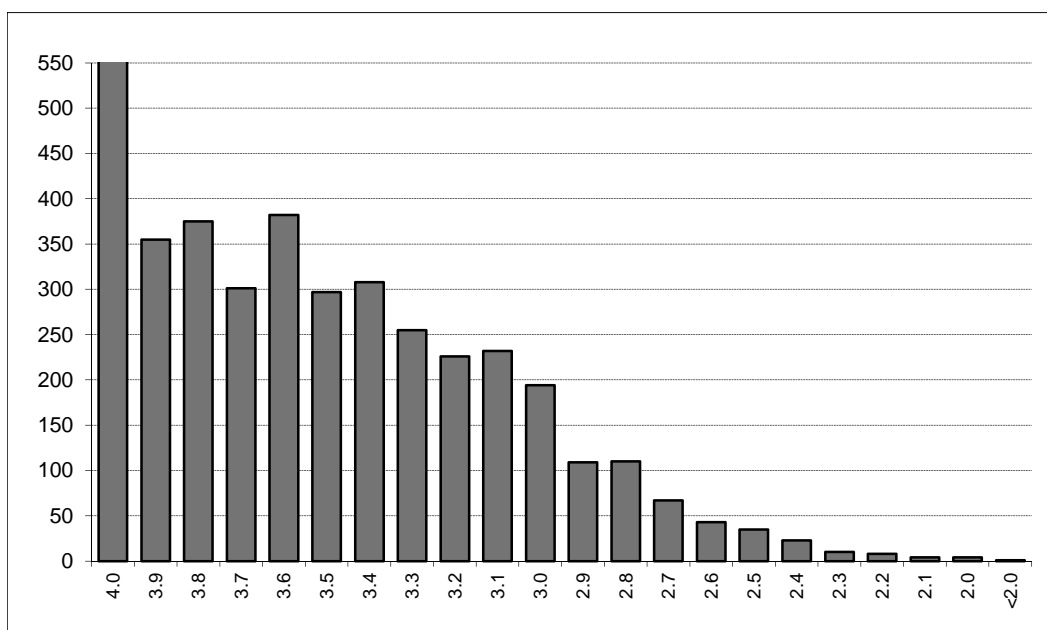

GPA	Number	Cumulative Number	Percent	Cumulative Percent
4.0	554	554	14.23%	14.23%
3.9	355	909	9.12%	23.35%
3.8	375	1,284	9.63%	32.98%
3.7	301	1,585	7.73%	40.71%
3.6	382	1,967	9.81%	50.53%
3.5	297	2,264	7.63%	58.16%
3.4	308	2,572	7.91%	66.07%
3.3	255	2,827	6.55%	72.62%
3.2	226	3,053	5.81%	78.42%
3.1	232	3,285	5.96%	84.38%
3.0	194	3,479	4.98%	89.37%
2.9	109	3,588	2.80%	92.17%
2.8	110	3,698	2.83%	94.99%
2.7	67	3,765	1.72%	96.71%
2.6	43	3,808	1.10%	97.82%
2.5	35	3,843	0.90%	98.72%
2.4	23	3,866	0.59%	99.31%
2.3	10	3,876	0.26%	99.56%
2.2	8	3,884	0.21%	99.77%
2.1	4	3,888	0.10%	99.87%
2.0	4	3,892	0.10%	99.97%
<2.0	1	3,893	0.03%	100.0%
Total	3,893	3,893	100.0%	100.0%

Note: 3 new freshmen (including international, home schooled, and adult admission students) did not supply a high school GPA.

The average high school GPA reported was 3.48. The average high school core GPA calculated was 3.53.

**RANK IN HIGH SCHOOL CLASS BY NUMBER OF NEW FRESHMEN & PERCENT IN EACH RANK
OKLAHOMA STATE UNIVERSITY
FALL SEMESTER 2011**

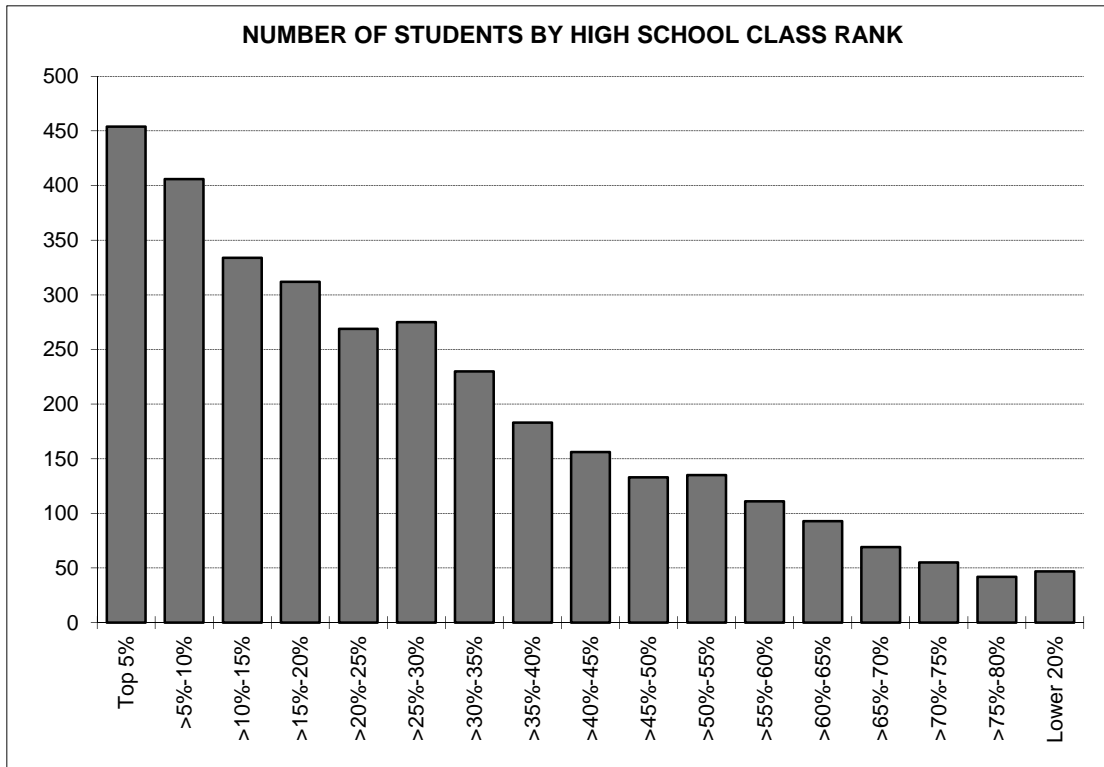

Rank	Number	Cumulative Number	Percent	Cumulative Percent
Top 5%	454	454	13.74%	13.74%
>5%-10%	406	860	12.29%	26.03%
>10%-15%	334	1,194	10.11%	36.14%
>15%-20%	312	1,506	9.44%	45.58%
>20%-25%	269	1,775	8.14%	53.72%
>25%-30%	275	2,050	8.32%	62.05%
>30%-35%	230	2,280	6.96%	69.01%
>35%-40%	183	2,463	5.54%	74.55%
>40%-45%	156	2,619	4.72%	79.27%
>45%-50%	133	2,752	4.03%	83.29%
>50%-55%	135	2,887	4.09%	87.38%
>55%-60%	111	2,998	3.36%	90.74%
>60%-65%	93	3,091	2.81%	93.55%
>65%-70%	69	3,160	2.09%	95.64%
>70%-75%	55	3,215	1.66%	97.31%
>75%-80%	42	3,257	1.27%	98.58%
Lower 20%	47	3,304	1.42%	100.0%

Note: 592 new freshmen (including international, home schooled, and adult admission students) did not supply a high school rank.

AVERAGE CUMULATIVE GRADE POINT AVERAGE BY ETHNICITY AND GENDER
OKLAHOMA STATE UNIVERSITY
FALL SEMESTER 2011

51

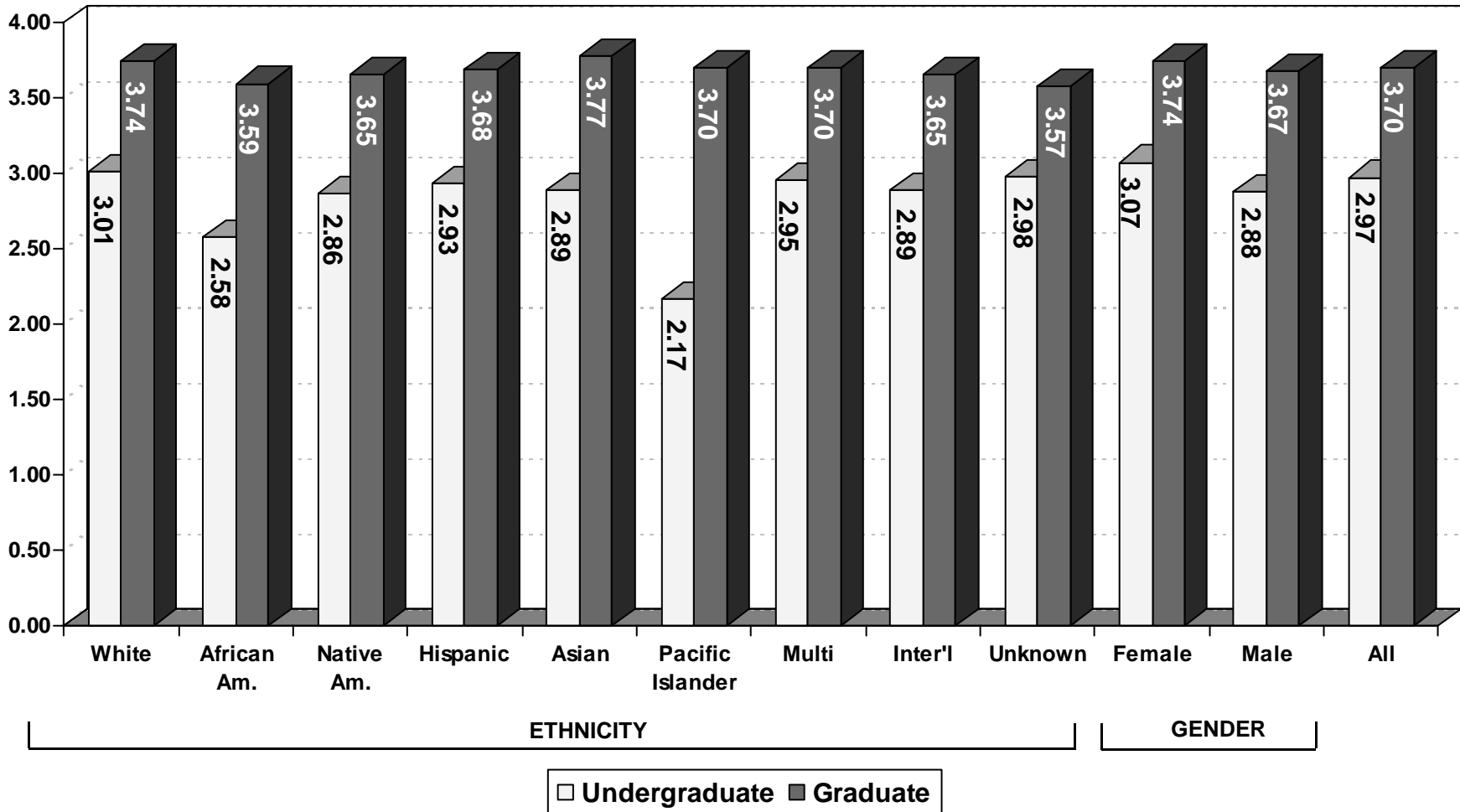

Note: The data presented above includes 13,177 undergraduates and 3,563 graduates for whom a cumulative GPA was reported. This chart excludes professional students, new transfers, and new freshmen, but includes students at OSU-Tulsa.

**AVERAGE CUMULATIVE GRADE POINT AVERAGE
OF UNDERGRADUATE STUDENTS BY COLLEGE AND DIVISION
OKLAHOMA STATE UNIVERSITY
FALL SEMESTER 2011**

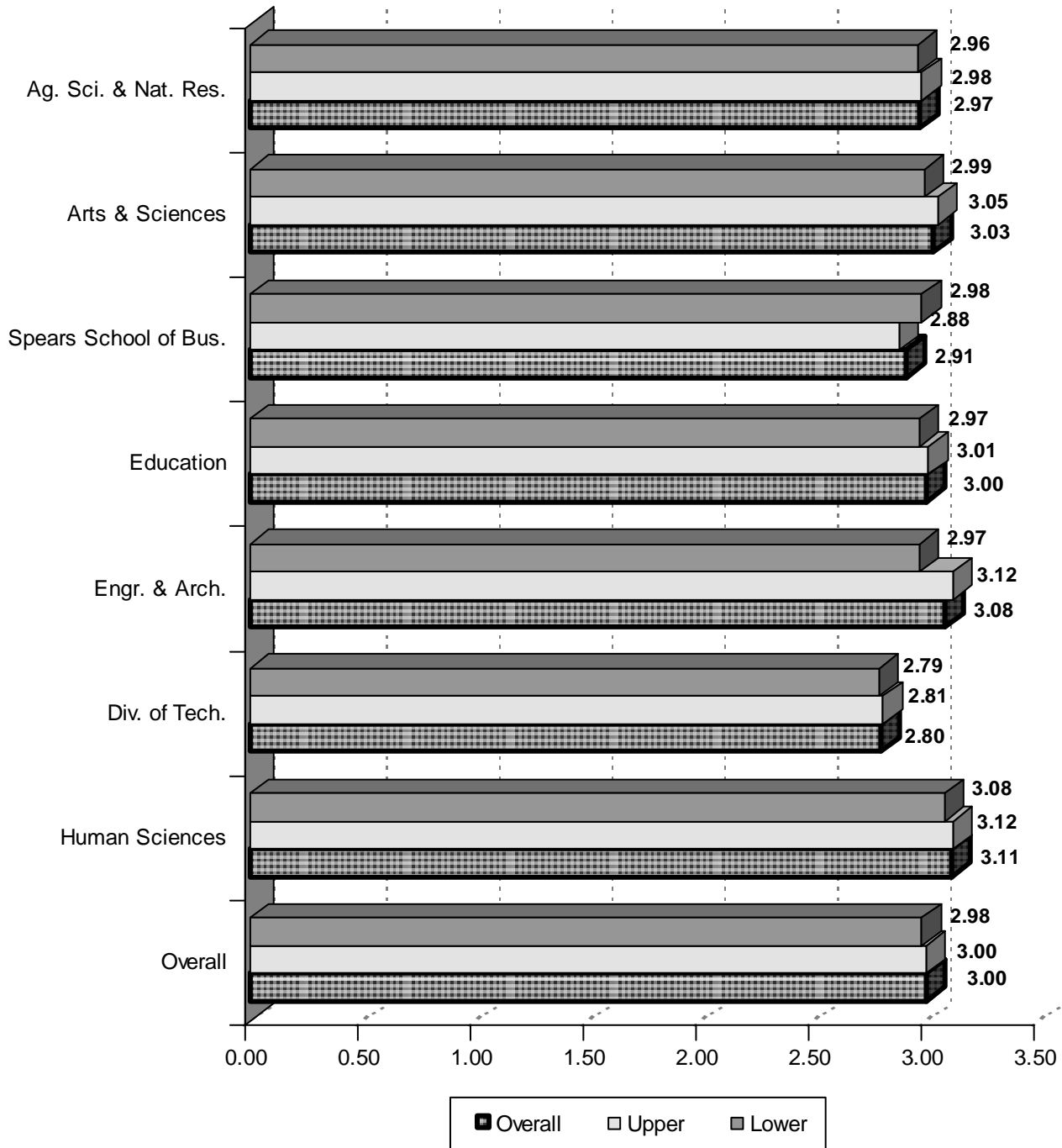

Note: This chart includes 12,656 undergraduates enrolled for Fall 2011 for whom a cumulative GPA was reported. This chart excludes professional students, new freshmen, new transfers, and University Academic Services, but includes students enrolled at OSU-Tulsa.

**AVERAGE CUMULATIVE GRADE POINT AVERAGE
OF UNIVERSITY ACADEMIC SERVICES STUDENTS
OKLAHOMA STATE UNIVERSITY
FALL SEMESTER 2011**

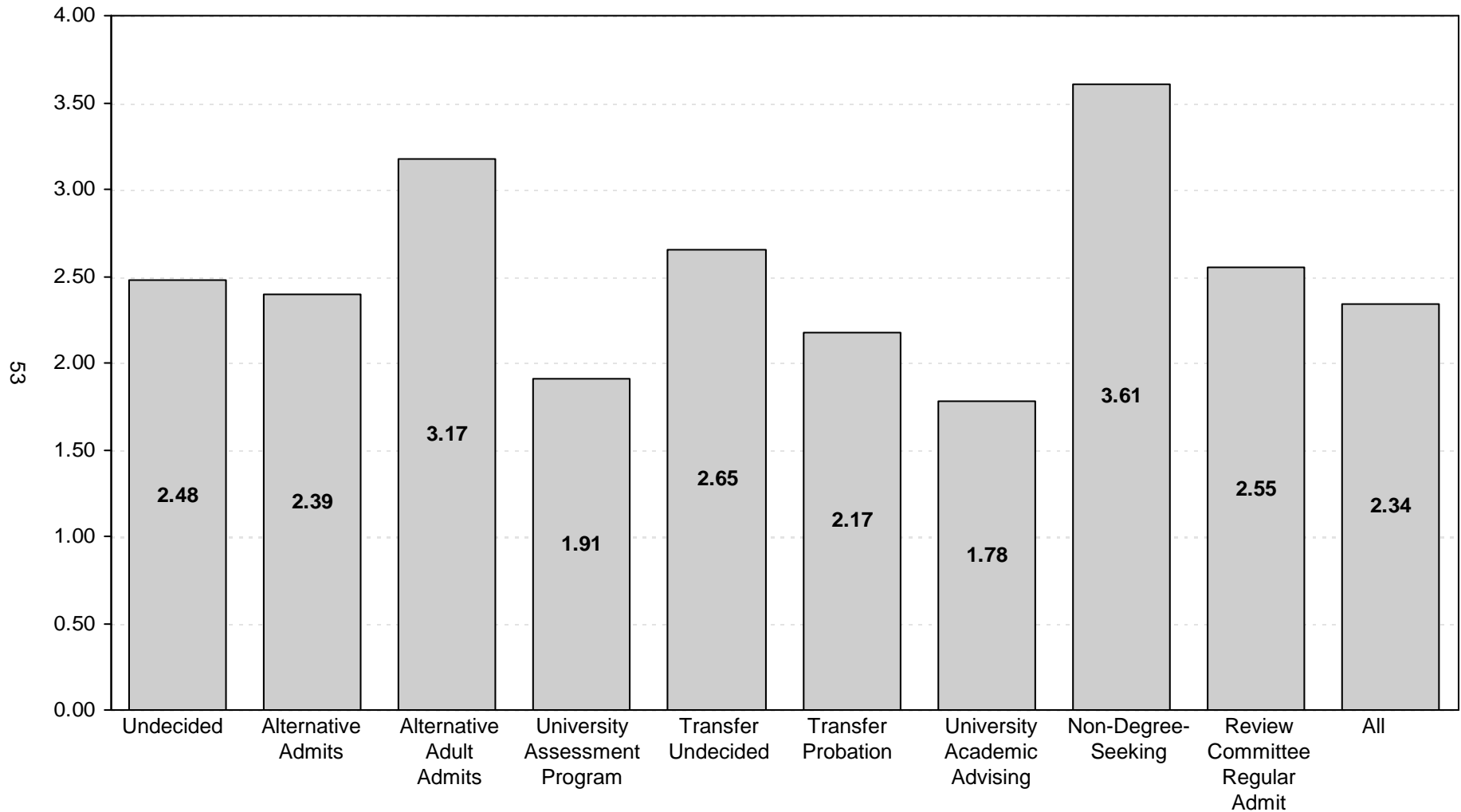

Note: This chart includes 521 students enrolled in University Academic Services in the Fall 2011 semester for whom a cumulative GPA was reported.

**AVERAGE CUMULATIVE GRADE POINT AVERAGE
OF GRADUATE STUDENTS BY COLLEGE
OKLAHOMA STATE UNIVERSITY
FALL SEMESTER 2011**

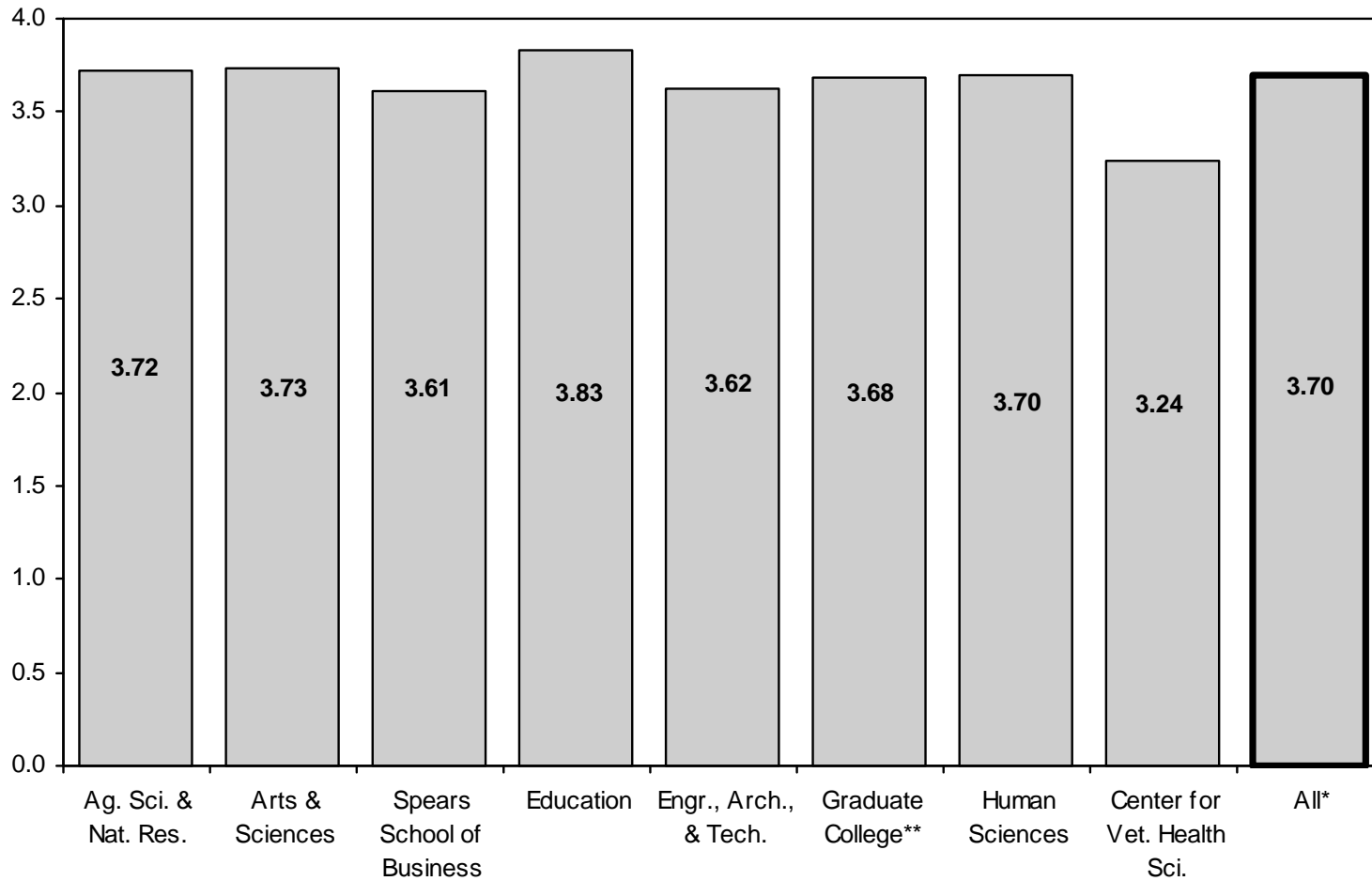

*Center for Veterinary Health Sciences' professional students are excluded from the overall average.

**Interdisciplinary graduate programs that do not have a specific area of specialization are reported in the Graduate College.

Note: This chart includes 3,563 graduate students and 258 professional students enrolled in the Fall 2011 semester for whom a cumulative GPA was reported. This chart does not include new transfer students but does include students enrolled at OSU-Tulsa.

**AVERAGE CUMULATIVE GRADE POINT AVERAGE
OF STUDENTS BY CLASS LEVEL
OKLAHOMA STATE UNIVERSITY
FALL SEMESTER 2011**

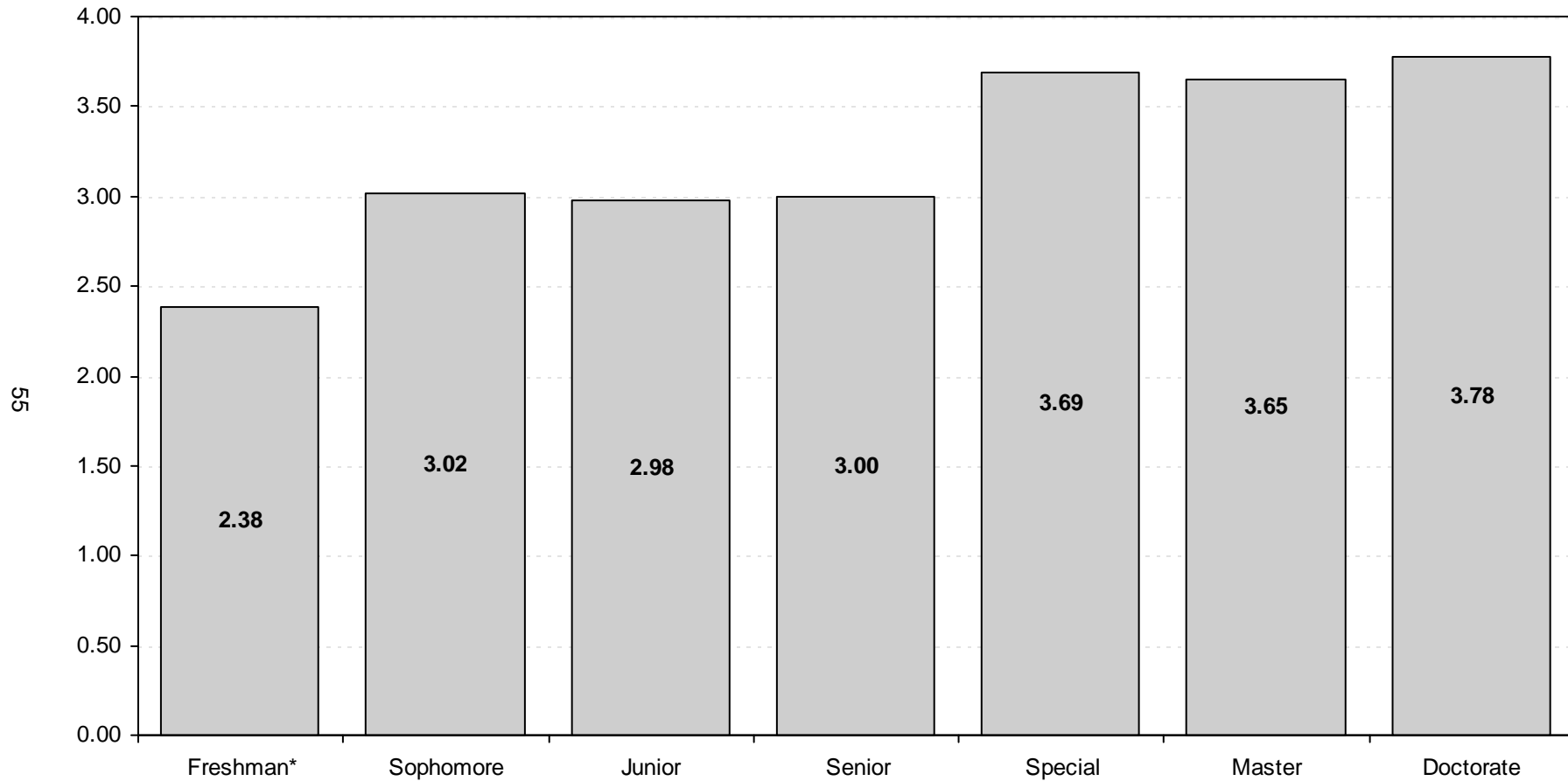

*Includes students enrolled previously who have earned fewer than 28 semester credit hours. This does not include Fall 2011 new freshmen.

Note: This chart includes 16,740 students enrolled in the Fall 2011 semester for whom a cumulative GPA was reported. This chart excludes professional students, new freshmen, and new transfer students, but includes students enrolled at OSU-Tulsa.

DEGREES GRANTED

DISTRIBUTION OF UNDERGRADUATE AND GRADUATE DEGREES GRANTED BY COLLEGE
OKLAHOMA STATE UNIVERSITY
ACADEMIC YEAR 2010-2011

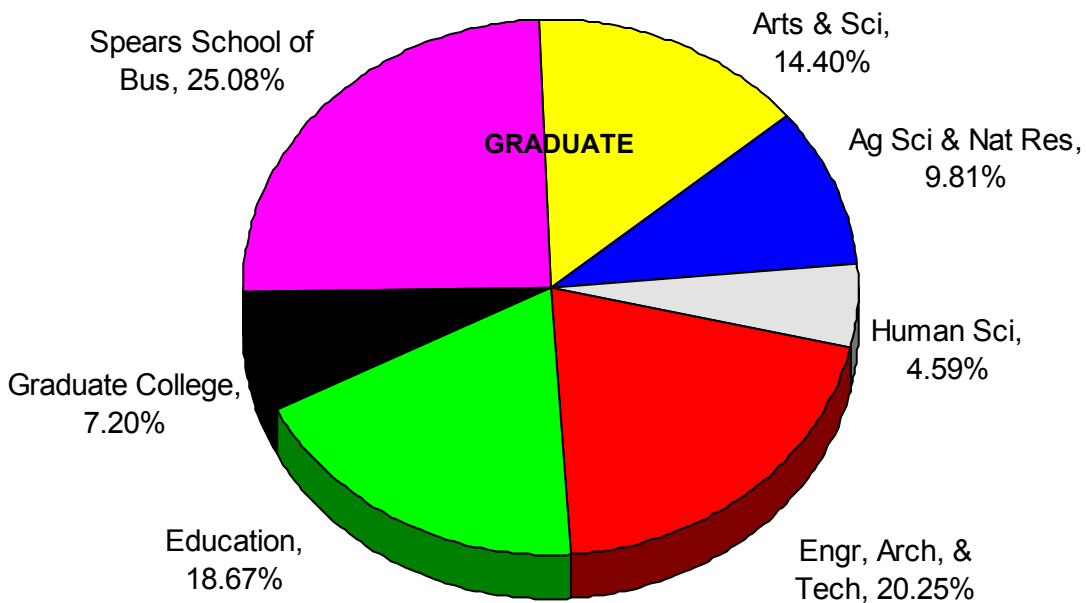
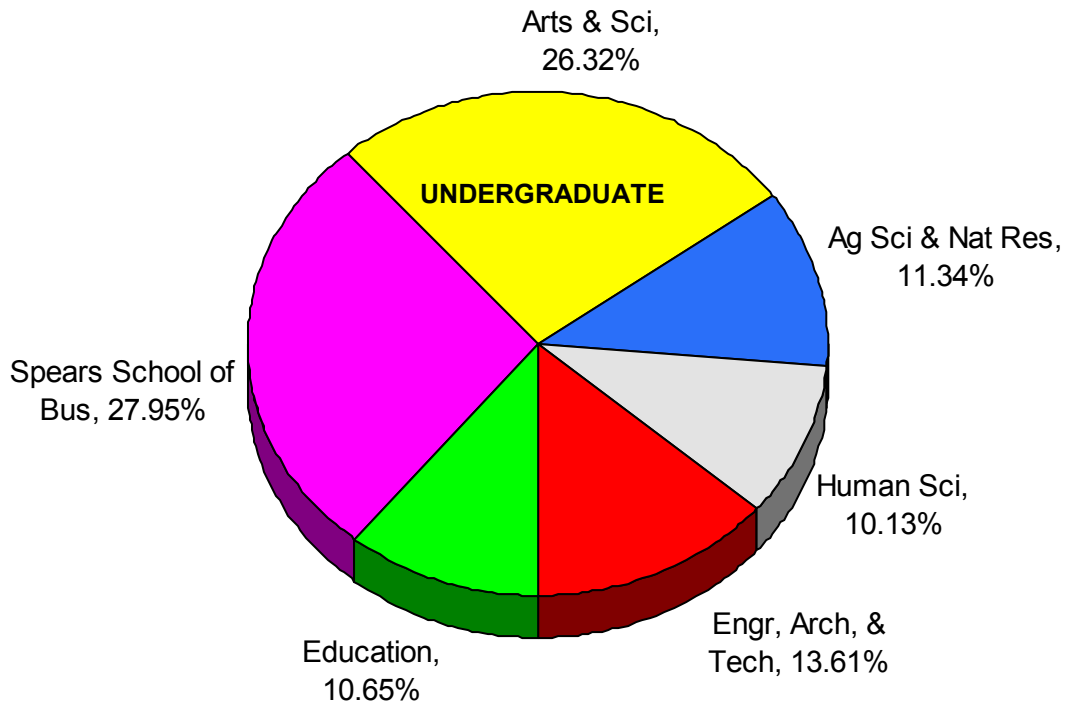

Note: Interdisciplinary graduate programs that do not have a specific area of specialization are reported in the Graduate College. This page does not include the 83 professional degrees granted by the Center for Veterinary Health Sciences.

**DEGREES GRANTED BY COLLEGE, DEGREE LEVEL, AND SEMESTER
OKLAHOMA STATE UNIVERSITY
ACADEMIC YEAR 2010-2011**

College	Bachelor			Master			Doctorate			Professional		Grand Total
	Summer 10	Fall 10	Spring 11	Summer 10	Fall 10	Spring 11	Summer 10	Fall 10	Spring 11	Summer 10	Spring 11	
Ag Sci & Nat Res	36	114	264	27	31	40	9	12	5	0	0	538
Arts & Sciences	153	285	523	31	51	55	22	10	13	0	0	1,143
Spears Schl of Bus Education	161	359	500	47	95	163	4	4	4	0	0	1,337
Engr, Arch, & Tech	53	119	217	49	36	89	16	17	29	0	0	625
Graduate College*	27	134	336	52	96	87	3	14	4	0	0	753
Human Sciences	0	0	0	14	22	44	1	6	4	0	0	91
College Total	482	1,112	2,057	232	344	497	62	68	61	0	0	4,915
Cntr for Vet Hlth Sci	0	0	0	0	0	0	0	0	0	2	81	83
Grand Total	482	1,112	2,057	232	344	497	62	68	61	2	81	4,998

*Interdisciplinary graduate programs that do not have a specific area of specialization are reported in the Graduate College.

Note: The Master and Doctorate degrees are reported in the college that administers the department in which the major courses are taken by the student.

**UNDERGRADUATE DEGREES GRANTED BY COLLEGE, ETHNICITY, AND GENDER
OKLAHOMA STATE UNIVERSITY
ACADEMIC YEARS 2008-2009 THROUGH 2010-2011**

College	White		African American		Native American		Hispanic		Asian		Pacific Islander		Multiracial		International		Unknown		Total		Grand Total
	F	M	F	M	F	M	F	M	F	M	F	M	F	M	F	M	F	M	F	M	
	Ag Sci & Nat Res																				
2008-09	164	199	3	2	27	23	2	2	2	3	0	0	0	0	2	2	0	0	200	231	431
2009-10	189	178	1	1	14	34	2	5	1	1	0	0	0	0	2	0	0	0	209	219	428
2010-11	154	170	3	2	9	32	7	7	1	0	0	0	6	19	1	1	0	2	181	233	414
Arts & Sciences																					
2008-09	459	362	26	18	61	45	11	9	10	10	0	0	0	0	6	22	0	0	573	466	1,039
2009-10	459	317	25	14	43	46	9	16	13	7	0	0	0	0	9	9	0	0	558	409	967
2010-11	419	316	21	15	20	24	25	17	10	10	0	0	36	18	6	9	5	10	542	419	961
Spears School of Bus																					
2008-09	308	471	20	22	44	43	12	9	7	18	0	0	0	0	33	25	0	0	424	588	1,012
2009-10	313	478	17	29	34	61	9	14	9	7	0	0	0	0	17	21	0	0	399	610	1,009
2010-11	324	472	14	27	27	30	10	17	3	16	0	0	16	31	16	10	4	3	414	606	1,020
Education																					
2008-09	208	130	5	11	34	14	7	3	2	1	0	0	0	0	3	7	0	0	259	166	425
2009-10	221	134	5	5	26	16	8	3	5	3	0	0	0	0	1	2	0	0	266	163	429
2010-11	196	106	8	15	10	23	6	4	0	0	0	0	8	4	3	3	1	2	232	157	389
Engr, Arch, & Tech																					
2008-09	43	352	3	9	6	38	1	1	4	14	0	0	0	0	7	18	0	0	64	432	496
2009-10	58	341	4	6	7	25	1	11	6	12	0	0	0	0	8	14	0	0	84	409	493
2010-11	50	319	5	9	2	19	6	17	2	12	0	0	6	15	3	21	2	9	76	421	497
Human Sciences																					
2008-09	308	46	14	4	29	7	10	3	4	1	0	0	0	0	3	1	0	0	368	62	430
2009-10	336	47	11	4	43	6	6	0	2	1	0	0	0	0	5	0	0	0	403	58	461
2010-11	258	38	5	1	27	6	10	5	5	1	0	0	7	0	4	0	2	1	318	52	370
Total																					
2008-09	1,490	1,560	71	66	201	170	43	27	29	47	0	0	0	0	54	75	0	0	1,888	1,945	3,833
2009-10	1,576	1,495	63	59	167	188	35	49	36	31	0	0	0	0	42	46	0	0	1,919	1,868	3,787
2010-11	1,401	1,421	56	69	95	134	64	67	21	39	0	0	79	87	33	44	14	27	1,763	1,888	3,651
Grand Total																					
2008-09	3,050		137		371		70		76		0		0		129		0		3,833		
2009-10	3,071		122		355		84		67		0		0		88		0		3,787		
2010-11	2,822		125		229		131		60		0		166		77		41		3,651		

89

Note: Ethnicity codes were added in 2010-2011 to provide separate categories for Pacific Islanders, Multiracial and Unknown. Prior to 2010-2011 these ethnicities were included in other groups.

MASTERS DEGREES GRANTED BY COLLEGE, ETHNICITY, AND GENDER
OKLAHOMA STATE UNIVERSITY
ACADEMIC YEARS 2008-2009 THROUGH 2010-2011

College	White		African American		Native American		Hispanic		Asian		Pacific Islander		Multiracial		International		Unknown		Total		Grand Total
	F	M	F	M	F	M	F	M	F	M	F	M	F	M	F	M	F	M	F	M	
Ag Sci & Nat Res																					
2008-09	30	31	1	0	3	1	0	0	0	0	0	0	0	0	11	6	0	0	45	38	83
2009-10	36	32	0	0	5	1	0	0	1	1	0	0	0	0	14	13	0	0	56	47	103
2010-11	23	27	1	0	2	0	0	1	0	3	0	0	1	2	17	19	0	2	44	54	98
Arts & Sciences																					
2008-09	50	39	3	2	10	2	2	1	0	1	0	0	0	0	13	31	0	0	78	76	154
2009-10	50	40	3	3	4	7	2	1	2	0	0	0	0	0	12	22	0	0	73	73	146
2010-11	47	45	2	1	3	1	1	2	0	1	0	0	1	2	9	21	1	0	64	73	137
Spears School of Bus																					
2008-09	65	108	5	5	4	6	3	3	2	1	0	0	0	0	22	39	0	0	101	162	263
2009-10	63	118	2	3	3	6	1	2	2	9	0	0	0	0	22	46	0	0	93	184	277
2010-11	59	129	4	8	8	5	0	2	2	2	0	0	2	4	32	47	1	0	108	197	305
Education																					
2008-09	84	38	11	4	7	3	4	0	0	0	0	0	0	0	5	1	0	0	111	46	157
2009-10	90	35	6	2	6	1	2	1	2	1	0	0	0	0	2	4	0	0	108	44	152
2010-11	102	28	5	2	10	1	4	2	3	0	0	0	8	4	3	1	0	1	135	39	174
Engr, Arch, & Tech																					
2008-09	11	68	1	3	0	3	1	1	2	0	0	0	0	0	27	92	0	0	42	167	209
2009-10	6	45	1	3	0	3	0	1	1	2	0	0	0	0	24	109	0	0	32	163	195
2010-11	11	53	0	4	0	2	0	2	0	7	0	0	0	4	22	123	3	4	36	199	235
Human Sciences																					
2008-09	33	5	1	0	3	0	1	0	0	0	0	0	0	0	7	2	0	0	45	7	52
2009-10	28	3	2	0	3	0	0	0	0	0	0	0	0	0	7	5	0	0	40	8	48
2010-11	31	4	0	0	0	0	1	0	1	0	0	0	1	0	1	5	0	0	35	9	44
Graduate College*																					
2008-09	28	13	0	3	4	1	3	1	0	0	0	0	0	0	11	10	0	0	46	28	74
2009-10	25	23	3	3	6	3	2	0	4	2	0	0	0	0	10	5	0	0	50	36	86
2010-11	23	16	4	3	3	1	1	0	1	2	0	0	3	0	13	9	1	0	49	31	80
Total																					
2008-09	301	302	22	17	31	16	14	6	4	2	0	0	0	0	96	181	0	0	468	524	992
2009-10	298	296	17	14	27	21	7	5	12	15	0	0	0	0	91	204	0	0	452	555	1,007
2010-11	296	302	16	18	26	10	7	9	7	15	0	0	16	16	97	225	6	7	471	602	1,073
Grand Total																					
2008-09	603		39		47		20		6		0		0		277		0		992		
2009-10	594		31		48		12		27		0		0		295		0		1,007		
2010-11	598		34		36		16		22		0		32		322		13		1,073		

69

*Interdisciplinary graduate programs that do not have a specific area of specialization are reported in the Graduate College.

Note: Degrees are reported in the college that grants the degree.

Note: Ethnicity codes were added in 2010-2011 to provide separate categories for Pacific Islanders, Multiracial and Unknown. Prior to 2010-2011 these ethnicities were included in other groups.

DOCTORATE DEGREES GRANTED BY COLLEGE, ETHNICITY, AND GENDER
OKLAHOMA STATE UNIVERSITY
ACADEMIC YEARS 2008-2009 THROUGH 2010-2011

College	White		African American		Native American		Hispanic		Asian		Pacific Islander		Multiracial		International		Unknown		Total		Grand Total
	F	M	F	M	F	M	F	M	F	M	F	M	F	M	F	M	F	M			
Ag Sci & Nat Res																					
2008-09	3	3	1	0	1	1	0	0	0	0	0	0	0	0	4	10	0	0	9	14	23
2009-10	9	9	0	0	0	0	0	0	0	0	0	0	0	0	5	12	0	0	14	21	35
2010-11	6	6	0	0	0	0	1	0	1	0	0	0	0	0	5	6	1	0	14	12	26
Arts & Sciences																					
2008-09	8	12	0	0	1	1	1	0	0	0	0	0	0	0	7	8	0	0	17	21	38
2009-10	12	14	1	0	1	2	1	1	0	1	0	0	0	0	8	8	0	0	23	26	49
2010-11	6	18	0	0	0	0	0	0	1	0	0	0	0	0	5	11	2	2	14	31	45
Spears School of Bus																					
2008-09	0	3	0	0	0	0	0	0	0	0	0	0	0	0	1	5	0	0	1	8	9
2009-10	3	4	0	0	0	0	0	0	0	0	0	0	0	0	1	4	0	0	4	8	12
2010-11	0	6	0	0	0	0	0	0	0	0	0	0	0	0	1	3	2	0	3	9	12
Education																					
2008-09	29	18	3	0	0	0	1	2	1	1	0	0	0	0	4	1	0	0	38	22	60
2009-10	35	12	4	2	2	1	3	0	0	1	0	0	0	0	12	3	0	0	56	19	75
2010-11	26	17	3	2	3	2	1	0	2	2	0	0	1	0	3	0	0	0	39	23	62
Engr, Arch, & Tech																					
2008-09	0	3	0	0	0	1	0	0	0	0	0	0	0	0	3	14	0	0	3	18	21
2009-10	0	3	0	0	0	0	0	0	0	0	0	0	0	0	1	14	0	0	1	17	18
2010-11	0	0	0	0	0	0	0	0	0	0	0	0	0	0	2	18	0	1	2	19	21
Human Sciences																					
2008-09	1	0	0	0	1	0	0	0	0	0	0	0	0	0	1	1	0	0	3	1	4
2009-10	4	2	0	0	0	0	0	0	0	0	0	0	0	0	8	3	0	0	12	5	17
2010-11	3	2	0	0	0	0	0	0	0	0	0	0	0	0	7	2	0	0	10	4	14
Graduate College*																					
2008-09	3	4	0	1	0	0	0	0	0	0	0	0	0	0	3	7	0	0	6	12	18
2009-10	3	2	0	0	0	0	0	0	0	0	0	0	0	0	4	2	0	0	7	4	11
2010-11	4	3	0	0	0	0	0	0	0	0	0	0	0	0	1	2	1	0	6	5	11
Total																					
2008-09	44	43	4	1	3	3	2	2	1	1	0	0	0	0	23	46	0	0	77	96	173
2009-10	66	46	5	2	3	3	4	1	0	2	0	0	0	0	39	46	0	0	117	100	217
2010-11	45	52	3	2	3	2	2	0	4	2	0	0	1	0	24	42	6	3	88	103	191
Grand Total																					
2008-09	87		5		6		4		2		0		0		69		0		173		
2009-10	112		7		6		5		2		0		0		85		0		217		
2010-11	97		5		5		2		6		0		1		66		9		191		

*Interdisciplinary graduate programs that do not have a specific area of specialization are reported in the Graduate College.

Note: Degrees are reported in the college that grants the degree.

Note: Ethnicity codes were added in 2010-2011 to provide separate categories for Pacific Islanders, Multiracial and Unknown. Prior to 2010-2011 these ethnicities were included in other groups.

**DEGREES GRANTED BY LEVEL, ETHNICITY, AND GENDER
OKLAHOMA STATE UNIVERSITY
ACADEMIC YEAR 2010-2011**

Degree	White		African American		Native American		Hispanic		Asian		Pacific Islander		Multiracial		International		Unknown		Total		Grand Total
	F	M	F	M	F	M	F	M	F	M	F	M	F	M	F	M	F	M	F	M	
	Bachelor	1,401	1,421	56	69	95	134	64	67	21	39	0	0	79	87	33	44	14	27	1,763	1,888
Master	296	302	16	18	26	10	7	9	7	15	0	0	16	16	97	225	6	7	471	602	1,073
Doctorate	45	52	3	2	3	2	2	0	4	2	0	0	1	0	24	42	6	3	88	103	191
DVM	52	20	0	0	6	0	1	1	1	1	0	0	0	0	0	0	0	1	60	23	83
Total	1,794	1,795	75	89	130	146	74	77	33	57	0	0	96	103	154	311	26	38	2,382	2,616	4,998
Grand Total	3,589		164		276		151		90		0		199		465		64		4,998		

61

**CERTIFICATES GRANTED
OKLAHOMA STATE UNIVERSITY
ACADEMIC YEAR 2010-2011**

Undergraduate Certificates: 10 - Environmental Studies
2 - Geographic Information Systems

Graduate Certificates: 1 - Aerospace Security
14 - Business Data Mining
10 - Engineering & Technology Management
2 - Information Assurance
6 - International Studies
2 - Teaching English to Speakers of Other Languages
3 - University Faculty Preparation

Total Certificates Awarded: 50

**DEGREES GRANTED BY COLLEGE, DEPARTMENT, AND LEVEL
OKLAHOMA STATE UNIVERSITY
ACADEMIC YEAR 2010-2011**

COLLEGE OF AGRICULTURAL SCIENCES AND NATURAL RESOURCES

	Bachelor	Masters	Doctorate	Total
Ag. Educ., Communications, & Leadership	70	10	5	85
Agricultural Economics	80	14	6	100
Animal Science	148	20	6	174
Biochemistry & Molecular Biology	26	4	4	34
Dean of Agriculture	19	13	0	32
Entomology & Plant Pathology	1	11	3	15
Horticulture & Landscape Architecture	29	3	0	32
Natural Resource Ecology & Mgmt.	30	9	2	41
Plant & Soil Sciences	11	14	0	25
Total Ag. Sciences & Natural Resources	414	98	26	538

COLLEGE OF ARTS AND SCIENCES

	Bachelor	Masters	Doctorate	Total
Art	60	0	0	60
Biochemistry & Molecular Biology	9	0	0	9
Botany	5	1	0	6
Chemistry	8	2	7	17
Communication Sciences & Disorders	30	14	0	44
Computer Science	28	17	5	50
Dean of Arts & Sciences	54	0	0	54
Economics & Legal Studies	24	0	0	24
English	73	23	5	101
Foreign Languages & Literature	21	0	0	21
Geography	12	3	2	17
Geology	20	7	0	27
History	45	4	3	52
Mathematics	18	0	1	19
Media and Strategic Communications	142	7	0	149
Microbiology & Molecular Genetics	14	0	3	17
Music	28	8	0	36
Philosophy	11	2	0	13
Physics	3	2	5	10
Political Science	64	20	0	84
Psychology	126	8	8	142
Sociology	58	2	2	62
Statistics	6	4	0	10
Theatre	9	3	0	12
Zoology	93	10	4	107
Total Arts & Sciences	961	137	45	1,143

WILLIAM S. SPEARS SCHOOL OF BUSINESS

	Bachelor	Masters	Doctorate	Total
Accounting	163	63	0	226
Dean of Business Administration	67	151	2	220
Economics & Legal Studies	99	5	4	108
Entrepreneurship	20	4	0	24
Finance	115	8	1	124
Management	282	0	2	284
Marketing	202	0	2	204
Management Science & Info. Systems	72	74	1	147
Total Spears School of Business	1,020	305	12	1,337

COLLEGE OF EDUCATION

	Bachelor	Masters	Doctorate	Total
Applied Health & Educational Psychology	111	78	27	216
Dean of Education	26	0	0	26
Educational Studies	60	41	19	120
Teaching & Curriculum Leadership	192	55	16	263
Total Education	389	174	62	625

COLLEGE OF ENGINEERING, ARCHITECTURE, AND TECHNOLOGY

	Bachelor	Masters	Doctorate	Total
Architecture	45	0	0	45
Biosystems & Agricultural Engineering	13	5	3	21
Chemical Engineering	40	16	6	62
Civil & Environmental Engineering	36	25	1	62
Dean of Engineering	4	0	0	4
Electrical & Computer Engineering	39	45	6	90
Engineering Technology	160	0	0	160
Industrial Engineering & Management	26	91	1	118
Mechanical & Aerospace Engineering	134	53	4	191
Total Engineering, Arch., & Tech	497	235	21	753

GRADUATE COLLEGE

	Bachelor	Masters	Doctorate	Total
Environmental Sciences	0	11	4	15
Interdisciplinary Science	0	2	0	2
International Studies	0	36	0	36
Natural & Applied Science	0	26	0	26
Photonics	0	0	1	1
Plant Science	0	0	3	3
Veterinary Biomedical Sciences	0	5	3	8
Total Graduate College	0	80	11	91

COLLEGE OF HUMAN SCIENCES

	Bachelor	Masters	Doctorate	Total
Dean of Human Environmental Sciences	8	2	0	10
Design, Housing & Merchandising	68	8	5	81
Hotel & Restaurant Administration	84	4	5	93
Human Development & Family Science	116	21	3	140
Nutritional Sciences	94	9	1	104
Total Human Sciences	370	44	14	428

Note: Interdisciplinary graduate programs that do not have a specific area of specialization are reported in the Graduate College.

This table does not include the 83 professional degrees granted by the Center for Veterinary Health Sciences.

**UNDERGRADUATE DEGREES GRANTED BY COLLEGE AND GENDER
OKLAHOMA STATE UNIVERSITY
ACADEMIC YEARS 2001-2002 THROUGH 2010-2011**

College	2001-02	2002-03	2003-04	2004-05	2005-06	2006-07	2007-08	2008-09	2009-10	2010-11
Ag Sci & Nat Res										
Female	146	159	177	193	176	181	225	200	209	181
Male	211	230	222	223	215	214	232	231	219	233
<i>Total</i>	357	389	399	416	391	395	457	431	428	414
Arts & Sciences										
Female	484	480	529	541	572	640	590	573	558	542
Male	360	369	409	422	446	463	430	466	409	419
<i>Total</i>	844	849	938	963	1,018	1,103	1,020	1,039	967	961
Spears School of Bus										
Female	373	398	421	441	431	393	432	424	399	414
Male	467	511	534	533	584	581	593	588	610	606
<i>Total</i>	840	909	955	974	1,015	974	1,025	1,012	1,009	1,020
Education										
Female	172	192	208	234	245	261	281	259	266	232
Male	104	161	142	147	162	172	182	166	163	157
<i>Total</i>	276	353	350	381	407	433	463	425	429	389
Engr, Arch, & Tech										
Female	79	75	87	86	79	76	64	64	84	76
Male	367	351	334	369	400	383	377	432	409	421
<i>Total</i>	446	426	421	455	479	459	441	496	493	497
Human Sciences										
Female	208	254	286	315	324	304	348	368	403	318
Male	33	41	43	45	64	44	68	62	58	52
<i>Total</i>	241	295	329	360	388	348	416	430	461	370
Totals										
Female	1,462	1,558	1,708	1,810	1,827	1,855	1,940	1,888	1,919	1,763
Male	1,542	1,663	1,684	1,739	1,871	1,857	1,882	1,945	1,868	1,888
<i>Total</i>	3,004	3,221	3,392	3,549	3,698	3,712	3,822	3,833	3,787	3,651

Note: Degrees are reported in the college that grants the degree.

**MASTERS DEGREES GRANTED BY COLLEGE AND GENDER
OKLAHOMA STATE UNIVERSITY
ACADEMIC YEARS 2001-2002 THROUGH 2010-2011**

College	2001-02	2002-03	2003-04	2004-05	2005-06	2006-07	2007-08	2008-09	2009-10	2010-11
Ag Sci & Nat Res										
Female	27	33	33	34	25	26	51	45	56	44
Male	42	32	41	45	18	21	26	38	47	54
<i>Total</i>	69	65	74	79	43	47	77	83	103	98
Arts & Sciences										
Female	79	70	89	80	82	88	64	78	73	64
Male	56	92	67	74	94	63	84	76	73	73
<i>Total</i>	135	162	156	154	176	151	148	154	146	137
Spears School of Bus										
Female	53	70	81	97	67	87	74	101	93	108
Male	84	121	169	175	136	142	166	162	184	197
<i>Total</i>	137	191	250	272	203	229	240	263	277	305
Education										
Female	112	124	132	118	113	99	107	111	108	135
Male	54	51	43	37	31	37	48	46	44	39
<i>Total</i>	166	175	175	155	144	136	155	157	152	174
Engr, Arch, & Tech										
Female	29	43	37	35	45	25	28	42	32	36
Male	123	164	195	242	155	103	105	167	163	199
<i>Total</i>	152	207	232	277	200	128	133	209	195	235
Human Sciences										
Female	26	33	30	40	46	29	41	45	40	35
Male	6	10	5	7	12	8	8	7	8	9
<i>Total</i>	32	43	35	47	58	37	49	52	48	44
Graduate College*										
Female	42	17	40	44	39	38	38	46	50	49
Male	49	14	33	45	41	34	32	28	36	31
<i>Total</i>	91	31	73	89	80	72	70	74	86	80
Totals										
Female	368	390	442	448	417	392	403	468	452	471
Male	414	484	553	625	487	408	469	524	555	602
<i>Total</i>	782	874	995	1,073	904	800	872	992	1,007	1,073

*Interdisciplinary graduate programs that do not have a specific area of specialization are reported in the Graduate College.

Note: Degrees are reported in the college that grants the degree.

DOCTORATE & PROFESSIONAL DEGREES GRANTED BY COLLEGE AND GENDER
OKLAHOMA STATE UNIVERSITY
ACADEMIC YEARS 2001-2002 THROUGH 2010-2011

College	2001-02	2002-03	2003-04	2004-05	2005-06	2006-07	2007-08	2008-09	2009-10	2010-11
Ag Sci & Nat Res										
Female	5	6	7	5	11	7	7	9	14	14
Male	21	20	24	21	22	21	20	14	21	12
<i>Total</i>	26	26	31	26	33	28	27	23	35	26
Arts & Sciences										
Female	10	17	14	11	13	15	11	17	23	14
Male	23	31	17	15	20	29	22	21	26	31
<i>Total</i>	33	48	31	26	33	44	33	38	49	45
Spears School of Bus										
Female	8	2	5	1	1	2	7	1	4	3
Male	12	3	13	14	7	6	2	8	8	9
<i>Total</i>	20	5	18	15	8	8	9	9	12	12
Education										
Female	58	45	43	41	32	39	26	38	56	39
Male	26	29	38	28	25	16	17	22	19	23
<i>Total</i>	84	74	81	69	57	55	43	60	75	62
Engr, Arch, & Tech										
Female	2	1	2	2	2	7	3	3	1	2
Male	14	13	18	17	22	24	12	18	17	19
<i>Total</i>	16	14	20	19	24	31	15	21	18	21
Human Sciences										
Female	5	6	5	5	8	10	7	3	12	10
Male	1	1	6	2	6	5	2	1	5	4
<i>Total</i>	6	7	11	7	14	15	9	4	17	14
Graduate College*										
Female	2	4	4	6	3	7	3	6	7	6
Male	4	7	12	12	8	8	8	12	4	5
<i>Total</i>	6	11	16	18	11	15	11	18	11	11
Cntr for Vet Hlth Sci**										
Female	46	45	38	43	45	50	54	52	52	60
Male	25	24	35	26	23	17	24	26	22	23
<i>Total</i>	71	69	73	69	68	67	78	78	74	83
Totals										
Female	136	126	118	114	115	137	118	129	169	148
Male	126	128	163	135	133	126	107	122	122	126
<i>Total</i>	262	254	281	249	248	263	225	251	291	274

*Interdisciplinary graduate programs that do not have a specific area of specialization are reported in the Graduate College.

**Includes only professional degrees granted in the Center for Veterinary Health Sciences.

Note: Degrees are reported in the college that grants the degree.

**OKLAHOMA STATE UNIVERSITY
DEGREES GRANTED BY COLLEGE
SUMMER, FALL, AND SPRING
1895-96 TO PRESENT**

Year	B.Un.St.	ASNR	A&S	SSB	COE	CEAT	COHS	CVHS	GR	ASSOC	Total	Accum. Total
1895-96		5	1								6	6
1896-97		0	3								3	9
1897-98		0	7								7	16
1898-99		0	8								8	24
1899-00		2	4								6	30
1900-01		0	5								5	35
1901-02		0	15			3					18	53
1902-03		0	16			7					23	76
1903-04		4	8			8					20	96
1904-05		6	7			6	1				20	116
1905-06		1	11			3	1				16	132
1906-07		3	9			6	0				18	150
1907-08		5	9			9	0				23	173
1908-09		1	11			16	3				31	204
1909-10		7	9		2	25	5				48	252
1910-11		5	8		2	21	4				40	292
1911-12		17	16		6	22	8		1		70	362
1912-13		26	11		4	17	15		0		73	435
1913-14		19	18		13	11	18		0		79	514
1914-15		29	15		15	17	24		2		102	616
1915-16		21	5	4	26	15	15		5		91	707
1916-17		30	15	2	26	14	23		0		110	817
1917-18		15	4	2	18	14	19		2		74	891
1918-19		10	3	2	15	7	30		1		68	959
1919-20		23	4	9	17	10	17		1		81	1,040
1920-21		17	9	13	12	16	31		4		102	1,142
1921-22		33	10	22	18	20	32		4		139	1,281
1922-23		24	15	32	20	19	33		12		155	1,436
1923-24		33	17	44	31	21	35		8		189	1,625
1924-25		42	25	43	31	25	58		14		238	1,863
1925-26		54	34	33	45	27	37		15		245	2,108
1926-27		48	57	36	51	40	48		12		292	2,400
1927-28		55	68	39	60	58	53		25		358	2,758
1928-29		61	77	41	69	62	49		22		381	3,139
1929-30		53	72	52	61	58	38		44		378	3,517
1930-31		71	75	54	42	77	48		102		469	3,986
1931-32		72	99	58	62	75	41		150		557	4,543
1932-33		65	97	71	69	96	50		157		605	5,148
1933-34		69	86	57	63	76	32		92		475	5,623
1934-35		82	116	82	72	87	56		88		583	6,206
1935-36		81	92	77	70	93	53		91		557	6,763
1936-37		125	98	92	86	90	54		118		663	7,426
1937-38		156	96	112	120	117	59		145		805	8,231
1938-39		177	102	119	125	128	89		212		952	9,183
1939-40		201	77	142	134	144	96		219		1,013	10,196
1940-41		222	98	113	120	132	101		208		994	11,190
1941-42		159	114	118	124	132	139		163		949	12,139
1942-43		107	144	93	70	123	102		84		723	12,862
1943-44		12	59	27	34	31	96		29		288	13,150
1944-45		14	65	34	34	13	62		50		272	13,422
1945-46		60	62	60	55	23	67		94		421	13,843
1946-47		175	169	167	86	129	85		177		988	14,831
1947-48		251	290	266	129	271	111		273		1,591	16,422
1948-49		434	379	425	153	455	140		342		2,328	18,750
1949-50		565	445	407	167	618	136		401		2,739	21,489
1950-51		449	309	289	144	453	169	26	411		2,250	23,739
1951-52		338	247	214	123	217	136	36	395		1,706	25,445

Year	B.Un.St.	ASNR	A&S	SSB	COE	CEAT	COHS	CVHS	GR	ASSOC	Total	Accum. Total
1952-53		296	247	195	132	193	141	30	480		1,714	27,159
1953-54		284	200	245	125	211	133	34	430		1,662	28,821
1954-55		256	244	242	132	198	137	31	437		1,677	30,498
1955-56		296	254	261	124	255	136	32	404		1,762	32,260
1956-57		337	297	207	153	340	151	32	416		1,933	34,193
1957-58		302	307	218	181	434	157	34	472	147	2,252	36,445
1958-59		260	285	257	226	421	134	38	456	120	2,197	38,642
1959-60		242	279	257	209	424	146	37	502	114	2,210	40,852
1960-61		269	332	261	263	335	153	34	506	152	2,305	43,157
1961-62		254	327	260	248	340	140	31	557	108	2,265	45,422
1962-63		261	424	281	241	325	133	41	600	126	2,432	47,854
1963-64		263	445	275	291	334	164	34	629	119	2,554	50,408
1964-65		282	545	262	260	363	166	44	728	134	2,784	53,192
1965-66		276	589	325	291	248	165	40	705	155	2,794	55,986
1966-67		307	578	298	300	282	186	43	757	131	2,882	58,868
1967-68		317	646	355	361	241	169	47	765	143	3,044	61,912
1968-69		356	695	439	477	253	268	40	743	155	3,426	65,338
1969-70		355	744	449	440	301	253	45	832	156	3,575	68,913
1970-71		354	769	465	484	433	285	46	833	223	3,892	72,805
1971-72		359	841	468	463	377	277	49	889	258	3,981	76,786
1972-73		353	887	524	469	474	263	43	881	321	4,215	81,001
1973-74	2	352	995	544	379	426	273	47	901	305	4,224	85,225
1974-75	10	315	968	519	337	415	293	52	943	331	4,183	89,408
1975-76	9	355	912	533	343	378	242	57	958	297	4,084	93,492
1976-77	11	349	899	583	279	369	235	60	896	350	4,031	97,523
1977-78	13	387	848	579	267	451	237	60	894	373	4,109	101,632
1978-79	17	447	926	589	299	563	260	63	873	392	4,429	106,061
1979-80	14	382	788	737	266	533	268	64	826	385	4,263	110,324
1980-81	21	421	812	791	253	552	234	58	792	115	4,049	114,373
1981-82	13	374	782	871	273	554	221	67	864	103	4,122	118,495
1982-83	7	443	749	858	196	596	197	71	836	99	4,052	122,547
1983-84	6	317	857	931	263	584	194	62	924	87	4,225	126,772
1984-85	6	379	844	953	294	672	183	66	905	100	4,402	131,174
1985-86	9	317	843	959	266	644	220	71	872	94	4,295	135,469
1986-87	12	272	787	940	246	572	247	64	843	60	4,043	139,512
1987-88	8	270	697	877	232	559	192	65	924	61	3,885	143,397
1988-89	16	262	775	847	258	487	240	69	854	43	3,851	147,248
1989-90	9	275	709	823	302	436	230	65	827		3,676	150,924
1990-91	6	257	740	781	328	382	237	69	852		3,652	154,576
1991-92	4	234	746	734	388	337	239	53	839		3,574	158,150
1992-93	10	269	756	723	395	411	192	62	976		3,794	161,944
1993-94	5	281	695	643	400	421	234	69	947		3,695	165,639
1994-95	2	269	681	613	427	392	211	64	945		3,604	169,243
1995-96	5	299	731	624	365	455	220	65	898		3,662	172,905
1996-97	2	338	725	623	370	464	218	67	970		3,777	176,682
1997-98	7	350	745	616	331	430	201	64	940		3,684	180,366
1998-99	4	368	696	723	342	444	215	76	1,066		3,934	184,300
1999-00	12	384	722	702	343	441	219	70	1,137		4,030	188,330
2000-01	11	392	787	776	293	431	268	75	1,069		4,102	192,432
2001-02	11	354	856	846	293	437	222	71	944		4,034	196,466
2002-03	19	388	848	908	350	426	282	69	1,059		4,349	200,815
2003-04	21	399	938	955	347	421	311	73	1,203		4,668	205,483
2004-05	30	415	958	972	378	454	342	69	1,253		4,871	210,354
2005-06	33	391	1,011	1,010	403	479	371	68	1,084		4,850	215,204
2006-07	54	394	1,081	968	424	455	336	67	996		4,775	219,979
2007-08	83	451	993	1,018	445	431	401	78	1,019		4,919	224,898
2008-09	89	423	1,012	1,000	406	492	411	78	1,165		5,076	229,974
2009-10	93	425	943	993	407	484	442	74	1,224		5,085	235,059
2010-11	91	408	929	1,005	363	493	362	83	1,264		4,998	240,057
TOTAL	775	24,219	45,644	40,162	21,045	28,910	16,176	3,392	53,977	5,757		

RETENTION OF STUDENTS

**RETENTION AND GRADUATION RATES OF NEW FRESHMEN
OKLAHOMA STATE UNIVERSITY
FALL SEMESTERS 2001 THROUGH 2010
FULL-TIME STUDENTS**

RETENTION

Fall Semester	Percent Who Returned	Percent Who Dropped
2001	80.1	19.9
2002	80.4	19.6
2003	79.7	20.3
2004	78.7	21.3
2005	79.3	20.7
2006	80.3	19.7
2007	77.1	22.9
2008	78.7	21.3
2009	78.3	21.7
2010	79.9	20.1

Note: Retention is defined as the percent of enrolled students of a fall semester who return for the following fall semester.

GRADUATION

Beginning Freshman Class of:	Percent Who Graduated
2001	57.6
2002	60.1
2003	59.7
2004	59.2
2005	61.5

Note: Percentages reported in this table are based on 6-year graduation rates.

**RETENTION OF NEW FRESHMAN CLASS
OKLAHOMA STATE UNIVERSITY
FALL SEMESTERS 2001 THROUGH 2010
FULL-TIME STUDENTS**

Beginning Freshmen Class of:	After 1 Year			After 2 Years			After 3 Years			After 4 Years			After 5 Years			After 6 Years		
	Drop.	Cont.	Grad.	Drop.	Cont.	Grad.	Drop.	Cont.	Grad.	Drop.	Cont.	Grad.	Drop.	Cont.	Grad.	Drop.	Cont.	Grad.
2001	19.9	80.1	0.0	29.2	70.8	0.0	34.0	64.9	1.1	35.9	37.3	26.8	38.7	9.8	51.5	38.6	3.8	57.6
2002	19.6	80.4	0.0	28.8	71.2	0.0	31.7	67.3	1.0	34.9	35.7	29.4	37.1	9.3	53.6	36.8	3.1	60.1
2003	20.3	79.7	0.0	29.0	70.9	0.1	32.2	66.3	1.5	35.9	33.2	30.9	37.1	9.1	53.8	36.7	3.6	59.7
2004	21.3	78.7	0.0	29.6	70.4	0.0	33.6	65.2	1.2	36.6	31.3	32.1	37.4	9.1	53.5	37.2	3.6	59.2
2005	20.7	79.3	0.0	28.8	71.0	0.2	31.1	67.0	1.9	33.3	31.5	35.2	34.8	8.3	56.9	35.2	3.3	61.5
2006	19.7	80.3	0.0	28.9	71.1	0.0	31.9	66.3	1.8	34.1	30.5	35.4	37.1	7.8	55.1			
2007	22.9	77.1	0.0	30.7	69.2	0.1	33.2	65.0	1.8	38.4	31.2	30.4						
2008	21.3	78.7	0.0	30.1	69.9	0.0	32.6	66.1	1.3									
2009	21.7	78.3	0.0	30.2	69.8	0.0												
2010	20.1	79.9	0.0															
Average	20.7	79.3	0.0	29.5	70.5	0.0	32.5	66.0	1.5	35.6	32.9	31.5	37.0	8.9	54.1	36.9	3.5	59.6

Note: Retention is defined as the percent of enrolled students of a fall semester who return for the following fall semester. Example: A student who is enrolled as a new freshman in the Fall Semester 2001 and who was also enrolled as an undergraduate in the Fall Semester 2002 is reflected in the 80.1% continued enrollment figure above. Students admitted to the Graduate College at OSU are counted as graduated. Students admitted to the Center for Veterinary Health Sciences after their third year are also counted as graduated. This table includes Summer 2011 graduates.

**RETENTION AND GRADUATION RATES OF NEW FRESHMEN
BY ETHNICITY
OKLAHOMA STATE UNIVERSITY
FULL-TIME STUDENTS**

Ethnicity	1st-Year Retention Rates		6th-Year Graduation Rates	
	Year	Percent	Year	Percent
White	2008	79.0	2003	60.3
	2009	79.6	2004	59.9
	2010	81.0	2005	63.0
African American	2008	82.6	2003	53.0
	2009	66.9	2004	45.7
	2010	69.6	2005	47.1
Native American	2008	77.9	2003	55.4
	2009	70.4	2004	60.1
	2010	68.0	2005	57.3
Hispanic	2008	67.0	2003	52.5
	2009	83.3	2004	56.7
	2010	80.6	2005	51.4
Asian	2008	86.1	2003	69.4
	2009	61.5	2004	63.6
	2010	73.9	2005	82.7
Pacific Islander	2010	-		
Multiracial	2010	84.4		
Unknown	2010	90.0		
International	2008	73.5	2003	69.8
	2009	68.3	2004	46.8
	2010	81.3	2005	39.6

Note : Groupings are based on a student's initial declaration of ethnicity. Additional 1st-year retention rates and 6th-year graduation rates will be added for the new groupings when they become available.

**RETENTION OF UNDERGRADUATE STUDENTS BY CLASSIFICATION AND COLLEGE
OKLAHOMA STATE UNIVERSITY
FALL SEMESTER 2010 STUDENTS/FALL 2011 STATUS**

FRESHMEN

College of Enrollment Fall 2010	College of Enrollment - Fall Semester 2011								Dropped	Grad	Total
	ASNR	A&S	SSB	COE	ENGR	TECH	HS	UAS			
Ag. Sci. & Nat. Res.	307 68.1%	23 5.1%	11 2.4%	5 1.1%	4 0.9%	0 0.0%	11 2.4%	2 0.4%	88 19.5%	0 0.0%	451
Arts & Sciences	15 1.3%	659 56.5%	63 5.4%	34 2.9%	11 0.9%	4 0.3%	51 4.4%	6 0.5%	323 27.7%	0 0.0%	1,166
Spears School of Bus.	3 0.5%	36 5.7%	456 71.6%	17 2.7%	4 0.6%	1 0.2%	12 1.9%	3 0.5%	105 16.5%	0 0.0%	637
Education	4 1.1%	31 8.8%	28 7.9%	181 51.3%	2 0.6%	0 0.0%	29 8.2%	3 0.8%	75 21.2%	0 0.0%	353
Engr. & Arch.	6 0.8%	44 6.1%	41 5.7%	11 1.5%	424 58.6%	31 4.3%	7 1.0%	8 1.1%	152 21.0%	0 0.0%	724
Engr. Tech.	1 1.2%	1 1.2%	5 6.2%	1 1.2%	1 1.2%	47 58.0%	1 1.2%	3 3.7%	21 25.9%	0 0.0%	81
Human Sciences	0 0.0%	22 7.1%	15 4.9%	14 4.5%	1 0.3%	0 0.0%	204 66.2%	2 0.6%	50 16.2%	0 0.0%	308
Univ. Acad. Services	8 1.4%	21 3.7%	14 2.4%	11 1.9%	1 0.2%	4 0.7%	30 5.2%	315 55.1%	168 29.4%	0 0.0%	572
Total	344 8.0%	837 19.5%	633 14.7%	274 6.4%	448 10.4%	87 2.0%	345 8.0%	342 8.0%	982 22.9%	0 0.0%	4,292

Note: The above table may be interpreted in this way: Of the 353 freshmen enrolled in the College of Education in the Fall Semester 2010, 181 (51.3%) were enrolled in the same college in the Fall Semester 2011, 75 students (21.2%) were not enrolled at Oklahoma State University, and the remainder transferred to other colleges within OSU.

This chart excludes concurrently enrolled high school students, special undergraduate students, and students whose enrollment was cancelled during the Fall 2010 Semester. Students are counted as graduated if they have enrolled in a graduate program at OSU.

**RETENTION OF UNDERGRADUATE STUDENTS BY CLASSIFICATION AND COLLEGE
OKLAHOMA STATE UNIVERSITY
FALL SEMESTER 2010 STUDENTS/FALL 2011 STATUS**

SOPHOMORE

College of Enrollment Fall 2010	College of Enrollment - Fall Semester 2011								Dropped	Grad	Total
	ASNR	A&S	SSB	COE	ENGR	TECH	HS	UAS			
Ag. Sci. & Nat. Res.	357 79.2%	10 2.2%	9 2.0%	7 1.6%	2 0.4%	2 0.4%	3 0.7%	3 0.7%	58 12.9%	0 0.0%	451
Arts & Sciences	13 1.3%	711 71.4%	42 4.2%	16 1.6%	3 0.3%	3 0.3%	22 2.2%	5 0.5%	181 18.2%	0 0.0%	996
Spears School of Bus.	5 0.7%	19 2.5%	601 80.3%	11 1.5%	2 0.3%	1 0.1%	5 0.7%	1 0.1%	103 13.8%	0 0.0%	748
Education	3 0.8%	10 2.5%	11 2.8%	292 73.9%	0 0.0%	1 0.3%	9 2.3%	0 0.0%	69 17.5%	0 0.0%	395
Engr. & Arch.	8 1.7%	21 4.6%	20 4.3%	4 0.9%	321 69.8%	27 5.9%	2 0.4%	1 0.2%	56 12.2%	0 0.0%	460
Engr. Tech.	1 0.7%	1 0.7%	6 4.3%	2 1.4%	3 2.1%	105 75.0%	2 1.4%	0 0.0%	20 14.3%	0 0.0%	140
Human Sciences	2 0.5%	17 4.5%	12 3.1%	11 2.9%	1 0.3%	0 0.0%	281 73.6%	0 0.0%	58 15.2%	0 0.0%	382
Univ. Acad. Services	2 1.0%	25 12.2%	28 13.7%	18 8.8%	0 0.0%	6 2.9%	13 6.3%	66 32.2%	47 22.9%	0 0.0%	205
Total	391 10.4%	814 21.6%	729 19.3%	361 9.6%	332 8.8%	145 3.8%	337 8.9%	76 2.0%	592 15.7%	0 0.0%	3,777

Note: The above table may be interpreted in this way: Of the 748 sophomores enrolled in the Spears School of Business in the Fall Semester 2010, 601 (80.3%) were enrolled in the same college in the Fall Semester 2011, 103 students (13.8%) were not enrolled at Oklahoma State University, and the remainder transferred to other colleges within OSU.

This chart excludes concurrently enrolled high school students, special undergraduate students, and students whose enrollment was cancelled during the Fall 2010 Semester. Students are counted as graduated if they have enrolled in a graduate program at OSU.

**RETENTION OF UNDERGRADUATE STUDENTS BY CLASSIFICATION AND COLLEGE
OKLAHOMA STATE UNIVERSITY
FALL SEMESTER 2010 STUDENTS/FALL 2011 STATUS**

JUNIOR

College of Enrollment Fall 2010	College of Enrollment - Fall Semester 2011								Dropped	Grad	Total
	ASNR	A&S	SSB	COE	ENGR	TECH	HS	UAS			
Ag. Sci. & Nat. Res.	396 79.4%	5 1.0%	2 0.4%	1 0.2%	0 0.0%	1 0.2%	2 0.4%	0 0.0%	45 9.0%	47 9.4%	499
Arts & Sciences	4 0.3%	896 74.7%	20 1.7%	16 1.3%	2 0.2%	1 0.1%	7 0.6%	3 0.3%	170 14.2%	81 6.8%	1,200
Spears School of Bus.	1 0.1%	8 0.7%	867 74.4%	4 0.3%	1 0.1%	3 0.3%	3 0.3%	2 0.2%	134 11.5%	143 12.3%	1,166
Education	1 0.2%	16 3.2%	11 2.2%	378 76.5%	0 0.0%	0 0.0%	4 0.8%	0 0.0%	63 12.8%	21 4.3%	494
Engr. & Arch.	0 0.0%	6 1.2%	10 2.1%	4 0.8%	402 82.7%	22 4.5%	0 0.0%	0 0.0%	42 8.6%	0 0.0%	486
Engr. Tech.	1 0.5%	1 0.5%	2 1.1%	0 0.0%	4 2.2%	155 85.2%	0 0.0%	0 0.0%	18 9.9%	1 0.5%	182
Human Sciences	2 0.4%	4 0.9%	7 1.5%	4 0.9%	0 0.0%	0 0.0%	384 82.2%	1 0.2%	41 8.8%	24 5.1%	467
Univ. Acad. Services	1 1.4%	9 12.7%	13 18.3%	3 4.2%	0 0.0%	1 1.4%	2 2.8%	17 23.9%	23 32.4%	2 2.8%	71
Total	406 8.9%	945 20.7%	932 20.4%	410 9.0%	409 9.0%	183 4.0%	402 8.8%	23 0.5%	536 11.7%	319 7.0%	4,565

Note: The above table may be interpreted in this way: Of the 467 juniors enrolled in the College of Human Sciences in the Fall Semester 2010, 384 (82.2%) were enrolled in the same college in the Fall Semester 2011, 41 students (8.8%) were not enrolled at Oklahoma State University, 24 (5.1%) had graduated, and the remainder transferred to other colleges within OSU. This chart excludes concurrently enrolled high school students, special undergraduate students, and students whose enrollment was cancelled during the Fall 2010 Semester. Students are counted as graduated if they have enrolled in a graduate program at OSU.

**RETENTION OF UNDERGRADUATE STUDENTS BY CLASSIFICATION AND COLLEGE
OKLAHOMA STATE UNIVERSITY
FALL SEMESTER 2010 STUDENTS/FALL 2011 STATUS**

SENIOR

College of Enrollment Fall 2010	College of Enrollment - Fall Semester 2011								Dropped	Grad	Total
	ASNR	A&S	SSB	COE	ENGR	TECH	HS	UAS			
Ag. Sci. & Nat. Res.	159 27.9%	3 0.5%	1 0.2%	0 0.0%	0 0.0%	0 0.0%	0 0.0%	0 0.0%	53 9.3%	354 62.1%	570
Arts & Sciences	1 0.1%	384 28.2%	7 0.5%	6 0.4%	0 0.0%	0 0.0%	3 0.2%	0 0.0%	229 16.8%	731 53.7%	1,361
Spears School of Bus.	0 0.0%	4 0.3%	318 26.1%	0 0.0%	0 0.0%	0 0.0%	1 0.1%	0 0.0%	153 12.5%	744 61.0%	1,220
Education	0 0.0%	8 1.2%	5 0.8%	209 32.5%	0 0.0%	0 0.0%	0 0.0%	0 0.0%	96 14.9%	326 50.6%	644
Engr. & Arch.	0 0.0%	4 0.6%	0 0.0%	0 0.0%	342 47.6%	7 1.0%	2 0.3%	0 0.0%	49 6.8%	315 43.8%	719
Engr. Tech.	0 0.0%	0 0.0%	0 0.0%	0 0.0%	0 0.0%	105 37.1%	0 0.0%	0 0.0%	25 8.8%	153 54.1%	283
Human Sciences	1 0.2%	0 0.0%	3 0.6%	3 0.6%	0 0.0%	0 0.0%	136 25.9%	0 0.0%	53 10.1%	330 62.7%	526
Univ. Acad. Services	0 0.0%	4 14.3%	4 14.3%	0 0.0%	1 3.6%	0 0.0%	1 3.6%	2 7.1%	10 35.7%	6 21.4%	28
Total	161 3.0%	407 7.6%	338 6.3%	218 4.1%	343 6.4%	112 2.1%	143 2.7%	2 0.0%	668 12.5%	2,959 55.3%	5,351

Note: The above table may be interpreted in this way: Of the 719 seniors enrolled in the College of Engineering & Architecture in the Fall Semester 2010, 342 (47.6%) were enrolled in the same college in the Fall Semester 2011, 49 students (6.8%) were not enrolled at Oklahoma State University, 315 (43.8%) had graduated, and the remainder transferred to other colleges within OSU.

This chart excludes concurrently enrolled high school students, special undergraduate students, and students whose enrollment was cancelled during the Fall 2010 Semester. Students are counted as graduated if they have enrolled in a graduate program at OSU.

**RETENTION OF ALL UNDERGRADUATE STUDENTS BY COLLEGE
OKLAHOMA STATE UNIVERSITY
FALL SEMESTER 2010 STUDENTS/FALL 2011 STATUS**

College of Enrollment Fall 2010	College of Enrollment - Fall Semester 2011								Dropped	Grad	Total
	ASNR	A&S	SSB	COE	ENGR	TECH	HS	UAS			
Ag. Sci. & Nat. Res.	1,219 61.8%	41 2.1%	23 1.2%	13 0.7%	6 0.3%	3 0.2%	16 0.8%	5 0.3%	244 12.4%	401 20.3%	1,971
Arts & Sciences	33 0.7%	2,650 56.1%	132 2.8%	72 1.5%	16 0.3%	8 0.2%	83 1.8%	14 0.3%	903 19.1%	812 17.2%	4,723
Spears School of Bus.	9 0.2%	67 1.8%	2,242 59.5%	32 0.8%	7 0.2%	5 0.1%	21 0.6%	6 0.2%	495 13.1%	887 23.5%	3,771
Education	8 0.4%	65 3.4%	55 2.9%	1,060 56.2%	2 0.1%	1 0.1%	42 2.2%	3 0.2%	303 16.1%	347 18.4%	1,886
Engr. & Arch.	14 0.6%	75 3.1%	71 3.0%	19 0.8%	1,489 62.3%	87 3.6%	11 0.5%	9 0.4%	299 12.5%	315 13.2%	2,389
Engr. Tech.	3 0.4%	3 0.4%	13 1.9%	3 0.4%	8 1.2%	412 60.1%	3 0.4%	3 0.4%	84 12.2%	154 22.4%	686
Human Sciences	5 0.3%	43 2.6%	37 2.2%	32 1.9%	2 0.1%	0 0.0%	1,005 59.7%	3 0.2%	202 12.0%	354 21.0%	1,683
Univ. Acad. Services	11 1.3%	59 6.7%	59 6.7%	32 3.7%	2 0.2%	11 1.3%	46 5.3%	400 45.7%	248 28.3%	8 0.9%	876
Total	1,302 7.2%	3,003 16.7%	2,632 14.6%	1,263 7.0%	1,532 8.5%	527 2.9%	1,227 6.8%	443 2.5%	2,778 15.4%	3,278 18.2%	17,985

Note: The above table may be interpreted in this way: Of the 1,971 students enrolled in the College of Agricultural Sciences and Natural Resources in the Fall Semester 2010, 1,219 (61.8%) were enrolled in the same college in the Fall Semester 2011, 244 students (12.4%) were not enrolled at Oklahoma State University, 401 (20.3%) had graduated, and the remainder transferred to other colleges within OSU. This chart excludes concurrently enrolled high school students, special undergraduate students, and students whose enrollment was cancelled during the Fall 2010 Semester. Students are counted as graduated if they have enrolled in a graduate program at OSU.

**RETENTION OF UNDERGRADUATE TRANSFER STUDENTS
OKLAHOMA STATE UNIVERSITY
FALL SEMESTERS 2001 THROUGH 2010
FULL-TIME STUDENTS**

New Transfer Class of:	After 1 Year			After 2 Years			After 3 Years			After 4 Years			After 5 Years			After 6 Years		
	Drop.	Cont.	Grad.	Drop.	Cont.	Grad.	Drop.	Cont.	Grad.	Drop.	Cont.	Grad.	Drop.	Cont.	Grad.	Drop.	Cont.	Grad.
2001	24.8	74.7	0.5	35.1	52.3	12.6	38.7	24.4	36.9	39.9	8.0	52.1	39.4	4.0	56.6	39.7	1.8	58.5
2002	22.2	77.1	0.7	32.0	53.7	14.3	36.3	24.5	39.2	37.3	8.8	53.9	38.3	3.5	58.2	37.5	1.8	60.7
2003	22.6	76.1	1.3	31.0	53.3	15.7	35.1	24.1	40.8	38.0	7.7	54.3	38.9	2.4	58.7	38.3	1.4	60.3
2004	22.8	76.7	0.5	32.8	52.9	14.3	37.3	23.8	38.9	40.1	8.4	51.5	38.9	4.0	57.1	38.6	2.2	59.2
2005	24.4	74.3	1.3	33.7	51.4	14.9	37.5	24.4	38.1	39.3	7.4	53.3	38.1	3.6	58.3	37.2	2.0	60.8
2006	24.0	74.9	1.1	33.0	53.6	13.4	37.1	25.7	37.2	40.0	7.8	52.2	38.9	3.8	57.3			
2007	23.2	75.6	1.2	30.1	54.9	15.0	37.4	28.4	34.2	37.6	9.3	53.1						
2008	23.5	76.0	0.5	31.4	54.8	13.8	35.9	26.3	37.8									
2009	19.1	80.1	0.8	31.5	55.2	13.3												
2010	23.0	76.5	0.5															
Average	23.0	76.2	0.8	32.3	53.6	14.1	36.9	25.2	37.9	38.9	8.2	52.9	38.7	3.6	57.7	38.3	1.8	59.9

Note: Retention is defined as the percent of enrolled students of a fall semester who return for the following fall semester. Example: A student who is enrolled as a new transfer in the Fall Semester 2001 and who was also enrolled as an undergraduate in the Fall Semester 2002 is reflected in the 74.7% continued enrollment figure above. Students admitted to the Graduate College at OSU are counted as graduated. Students admitted to the Center for Veterinary Health Sciences after their third year are also counted as graduated. This table includes Summer 2011 graduates.

In past years, students who enrolled at OSU from other countries for a "study abroad" experience were included in this table. Since these students are only here for one year they have now been excluded from this table. Therefore, the percentages in this table may differ from tables in previous years.

**RETENTION AND GRADUATION RATES OF NEW FRESHMEN AND TRANSFERS
BY COLLEGE
OKLAHOMA STATE UNIVERSITY
FULL-TIME STUDENTS
(EXPRESSED AS PERCENTS)**

College	1st-Year Retention Rates			6-Year Graduation Rates		
	Year	New Freshmen	Transfers	Year	New Freshmen	Transfers
Ag. Sci. & Nat. Res.	2008	81.1	79.7	2003	64.0	67.4
	2009	80.8	84.9	2004	66.2	67.4
	2010	83.3	79.4	2005	71.7	70.7
Arts & Sciences	2008	73.5	73.0	2003	57.7	56.3
	2009	76.2	75.8	2004	54.4	54.1
	2010	76.1	73.5	2005	57.3	57.1
Spears School of Bus.	2008	80.5	77.3	2003	63.2	67.3
	2009	81.1	81.4	2004	62.6	68.7
	2010	84.5	77.5	2005	62.9	70.6
Education	2008	80.8	73.2	2003	58.9	59.2
	2009	77.4	76.6	2004	58.3	54.7
	2010	83.6	70.7	2005	62.2	55.5
Engineering, Arch. & Tech.	2008	80.3	78.0	2003	60.4	52.5
	2009	80.2	84.9	2004	62.9	47.9
	2010	80.8	81.5	2005	65.5	47.5
Human Sciences	2008	85.2	82.6	2003	70.1	58.3
	2009	86.7	80.6	2004	65.2	60.2
	2010	85.0	78.3	2005	63.5	57.3
UAS - Alt. Admission	2008	75.1	-	2003	37.6	-
	2009	61.6	-	2004	43.0	-
	2010	67.3	-	2005	39.8	-
UAS - Review Committee	2008	-	-	2003	-	-
	2009	78.3	-	2004	-	-
	2010	77.7	-	2005	-	-
UAS - Transfer Probation	2008	-	60.0	2003	-	33.3
	2009	-	64.3	2004	-	33.3
	2010	-	78.9	2005	-	50.0
Admission by Core GPA	2008	71.3	-	2003	48.8	-
	2009	73.2	-	2004	48.9	-
	2010	77.2	-	2005	53.8	-

In past years, students who enrolled at OSU from other countries for a "study abroad" experience were included in this table. Since these students are only here for one year they have now been excluded from this table. Therefore, the percentages in this table may differ from tables in previous years.

ENROLLMENT PROJECTIONS

OKLAHOMA STATE UNIVERSITY FALL SEMESTER HEADCOUNT ENROLLMENT AND PROJECTIONS

Enrollment at Oklahoma State University showed a significant increase for the Fall 2011 semester with a headcount of 24,231. This represents an all-time high in the OSU-Stillwater/Tulsa enrollment. This continued increase in OSU enrollment was again buoyed by the recruitment efforts of the Office of Undergraduate Admissions. OSU welcomed 3,896 new freshmen, which constitutes an increase of 342 over Fall 2010 and is our largest freshmen class since 1980. This continues the trend of larger numbers of new freshmen with the Fall 2011 new freshmen class being 27% larger than just 3 years ago. This number of new freshmen contributed to an overall increase in undergraduates of 812.

The projections for future years presented in this section are mathematical models based on past trends in applications, admitted students, and subsequent enrollments, as well as retention rates and forecasts of high school graduates. Forecasts for Oklahoma high school graduates show decreasing numbers over the next four years. Because the OSU freshman class is made up of approximately two-thirds Oklahoma residents, these forecasts are the primary source of projection numbers for freshman enrollment. The forecasts of Oklahoma high school graduates used in this section are based upon information from the Oklahoma State Department of Education and the State Regents for Higher Education. They assume that demographic trends such as immigration into and emigration out of the state will remain relatively constant.

Graduate enrollment at OSU leveled off and decreased by approximately 100 in Fall 2011. However, this still constitutes one of the highest graduate enrollments at OSU, second only to Fall 2010.

In summary, several factors affect enrollment projections at OSU. Some of these factors depend on policy decisions originating with the Oklahoma State Regents for Higher Education and others depend on recruitment policies set by OSU administration. The impact of these policies, as well as changing admissions, enrollment, retention, scholarship, and recruiting practices, all have a role in determining future enrollment at Oklahoma State University. The Office of Institutional Research & Information Management will continue to monitor developments in these areas and assess their impact.

**OKLAHOMA HIGH SCHOOL GRADUATES AND ACT TEST-TAKERS
2001-2002 THROUGH 2010-2011 ACTUAL**

Year	HS Grads	ACT Takers	Percent
2001-2002	37,699	26,717	70.9%
2002-2003	37,688	27,009	71.7%
2003-2004	38,109	26,556	69.7%
2004-2005	37,446	26,297	70.2%
2005-2006	37,940	26,425	69.6%
2006-2007	38,314	26,360	68.8%
2007-2008	38,915	27,131	69.7%
2008-2009	38,468	27,054	70.3%
2009-2010	39,808	28,343	71.2%
2010-2011*	38,531	28,223	73.2%

Sources : Oklahoma High School Graduates - Projections, Oklahoma State Regents for Higher Education.

ACT Profile Report - State, Graduating Class 2011, Oklahoma.

* 2010-2011 high school graduate count is a projection.

**PROJECTIONS OF OKLAHOMA HIGH SCHOOL GRADUATES
AND ACT TEST-TAKERS**

2011-2012	37,813	27,071	71.6%
2012-2013	37,218	26,645	71.6%
2013-2014	36,425	26,077	71.6%
2014-2015	36,616	26,214	71.6%
2015-2016	38,015	27,216	71.6%

Sources : Oklahoma High School Graduates - Projections, Oklahoma State Regents for Higher Education.

Projections of ACT test-takers are based on past patterns of participation.

HIGH SCHOOL GRADUATES IN OKLAHOMA 2001-2002 THROUGH 2009-2010 ACTUAL, WITH PROJECTIONS TO 2015-2016

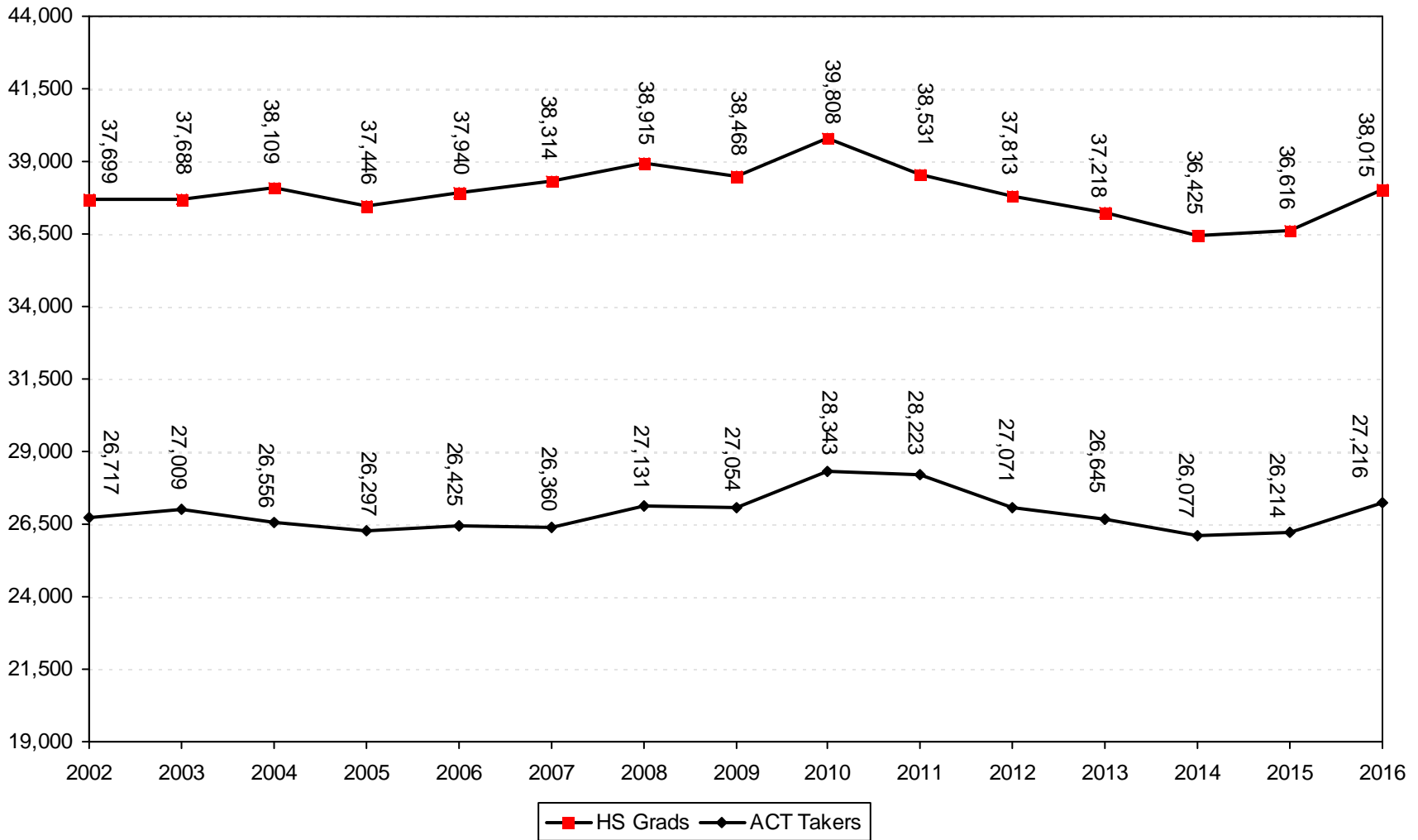

Note: High school graduate numbers are revised based on the 2010 OSRHE Oklahoma High School Graduates – Projections chart. Projections from 2011 – 2016 are also from the 2010 OSRHE Oklahoma High School Graduates – Projections chart.

PROJECTION OF NEW FRESHMEN*
OKLAHOMA STATE UNIVERSITY
FALL SEMESTERS 2002 THROUGH 2011 (ACTUAL)
WITH PROJECTIONS THROUGH FALL 2016

Year	Resident	Nonresident US Citizen	International	Total
<u>Actual</u>				
2002	2,570	560	71	3,201
2003	2,779	587	64	3,430
2004	2,526	687	51	3,264
2005	2,548	715	52	3,315
2006	2,500	692	44	3,236
2007	2,490	673	46	3,209
2008	2,357	683	33	3,073
2009	2,294	811	43	3,148
2010	2,453	1,039	62	3,554
2011	2,553	1,303	40	3,896
<u>Projection</u>				
2012	2,568	1,380	55	4,003
2013	2,527	1,423	55	4,005
2014	2,473	1,467	55	3,995
2015	2,487	1,513	55	4,055
2016	2,581	1,560	55	4,196

Note: Projections are based on historical patterns of admitted new freshmen and enrolled new freshmen.

* New freshmen counts exclude concurrent high school students and non-degree-seeking students for all years listed.

**HEADCOUNT ENROLLMENT PROJECTIONS
OKLAHOMA STATE UNIVERSITY
FALL SEMESTERS 2002 THROUGH 2011 ACTUAL, WITH PROJECTIONS THROUGH FALL 2016**

Year	Freshman		Sophomore	Junior	Senior	Special Undergrad	Total Undergrad	Master	Doctorate	Special Graduate	Total Graduate	Total OSU-Stillwater	CVHS	OSU-T Undergrad	OSU-T Grad	Grand Total
	New	Other														
Actual																
2002	3,265	1,208	3,944	4,115	4,458	49	17,039	2,340	1,180	298	3,818	20,857	292	1,004	839	22,992
2003	3,481	1,168	4,083	4,197	4,548	14	17,491	2,328	1,223	265	3,816	21,307	297	1,192	775	23,571
2004	3,263	1,199	4,056	4,266	4,604	105	17,493	2,204	1,201	382	3,787	21,280	296	1,296	754	23,626
2005	3,304	1,021	4,035	4,391	4,736	97	17,584	2,042	1,226	254	3,522	21,106	296	1,325	734	23,461
2006	3,221	922	4,099	4,383	4,658	109	17,392	2,005	1,239	291	3,535	20,927	308	1,345	727	23,307
2007	3,191	843	3,977	4,262	4,602	133	17,008	2,145	1,252	239	3,636	20,644	312	1,360	689	23,005
2008	3,054	749	3,795	4,280	4,517	241	16,636	2,212	1,321	268	3,801	20,437	319	1,350	662	22,768
2009	3,124	781	3,598	4,134	4,653	210	16,500	2,393	1,365	244	4,002	20,502	329	1,349	665	22,845
2010	3,519	770	3,700	4,123	4,709	186	17,007	2,661	1,465	286	4,412	21,419	344	1,190	569	23,522
2011*	3,848	778	3,986	4,288	4,721	229	17,850	2,562	1,455	195	4,212	22,062	349	1,159	661	24,231
Projection																
2012	4,003	841	4,276	4,521	4,825	208	18,674	2,562	1,455	195	4,212	22,886	352	1,182	668	25,088
2013	4,005	865	4,403	4,856	5,071	208	19,408	2,562	1,455	195	4,212	23,620	352	1,206	675	25,853
2014	3,995	868	4,422	4,982	5,424	208	19,899	2,588	1,470	195	4,253	24,152	352	1,230	682	26,416
2015	4,055	867	4,417	5,001	5,557	208	20,105	2,614	1,485	195	4,294	24,399	352	1,255	689	26,695
2016	4,196	875	4,461	4,996	5,577	208	20,313	2,640	1,500	195	4,335	24,648	352	1,267	696	26,963

Note: New freshmen projections are based on historical patterns of admitted new freshmen and enrolled new freshmen. On-campus sophomore, junior, and senior projections are based on cohort survival rates.

* 48 sophomores in this table are in their first year of college and are thus listed in other tables as new freshmen.

GLOSSARY

Age

A student's age is computed by subtracting year of birth from 2011. Therefore, students born in January 1990 and December 1990 will both be reported as age 21 (2011-1990).

Classification

Classification describes the student level and/or type and includes freshman, sophomore, junior, senior, special undergraduate, special graduate, master, doctorate, and professional (Doctor of Veterinary Medicine).

College

The University is divided into seven colleges: Agricultural Sciences & Natural Resources (ASNR); Arts & Sciences (A&S); Spears School of Business (SSB); Education (COE); Engineering, Architecture, & Technology (CEAT); Human Sciences (HS); and Center for Veterinary Health Sciences (CVHS). Data for CEAT are sometimes divided into two data sets—one for Engineering & Architecture (ENGR) and the second for the Division of Technology (TECH).

In addition to these seven colleges, students may enroll in University Academic Services or the Graduate College. In this report, students enrolled in the Graduate College are usually distributed for reporting purposes to the respective college that administers their major coursework.

Ethnicity Codes and Definitions

Due to mandated reporting changes, the Fall 2011 Student Profile contains additional ethnicity categories for Pacific Islanders, Multiracial and Unknown groups; therefore, ethnicities in prior Student Profile books may not be comparable. This change in reporting caused a shift in enrollment counts by ethnicity because students who previously could report only one ethnicity may now report multiple races/ethnicities. Beginning with the Fall 2011 Student Profile, the total enrollment is grouped into the following ethnicity categories:

White: A person having origins in any of the original peoples of Europe, Middle East, or North Africa.

African American: A person having origins in any of the Black racial groups of Africa.

Native American:	A person having origins in any of the original peoples of North and South American (including Central America), and who maintains a tribal affiliation or community attachment.
Hispanic:	A person of Cuban, Mexican, Puerto Rican, South or Central American, or other Spanish culture or origin, regardless of race. If a student self-selects Hispanic/Latino race and is not an International, the student will be counted as Hispanic regardless if other ethnicities are selected.
Asian:	A person having origins in any of the original peoples of the Far East, Southeast Asian, or the Indian subcontinent including, for example, Cambodia, China, India, Japan, Korea, Malaysia, Pakistan, the Philippine Islands, Thailand, and Vietnam.
Pacific Islander:	A person having origins in any of the original peoples of Hawaii, Guam, Samoa, or other Pacific Islands.
Multiracial:	Students that are not Hispanic or International are considered multiracial if they have self-selected more than one race/ethnicity value. A student identifying with multiple races will only be counted once in the multiracial category.
Unknown:	Any student that does not have a valid race/ethnicity value, is not defined as an international student, or has declined to identify is classified as unknown.
International:	While international is not a collected race/ethnicity value, the Student Profile identifies non-resident aliens by considering Sevis citizenship, permanent resident, and current visa status fields for International student identification.

FTE (Full-Time Equivalency)

Full-time equivalent for undergraduate students is 15 hours. For graduate students, a full-time equivalent is 12 hours. All professional students are one FTE.

New Freshman

A new freshman is a degree-seeking undergraduate student with fewer than seven hours of college credit earned before his/her first semester at OSU. College hours earned through advanced placement or through concurrent high school enrollment are not figured into the seven hour limit. Students who begin as new freshmen during the Summer semester, and continue their enrollment into the Fall semester, are counted as new freshmen for the Fall. This change begins with Fall 2003 counts.

Resident Status

A student is categorized as a resident if he or she was a legal resident of the State of Oklahoma at the time of original admission to OSU. If not a legal resident of Oklahoma at the time of admission, the student is a nonresident. If the student was a legal resident of a country other than the United States at the time of admission, the student is categorized as an international. Refer to Ethnicity Codes and Definitions for more information on what students are considered internationals. In certain situations, a few international students, such as those graduating from Oklahoma high schools, are allowed to receive in-state tuition rates although these students will be reflected in the international numbers in the Student Profile.

Retention

Student retention is usually expressed as a percentage figure which is derived by comparing the size of a specific group of students who were enrolled at OSU for a given semester to the size of the same group when they are enrolled for a successive given semester.

A non-returning student is defined as a student who was enrolled at OSU for a given semester and who did not graduate and who did not return to OSU for a successive given semester. Only regular fall and spring semesters are considered when determining whether a student is enrolled in successive semesters.

Special Undergraduate/Graduate Student

A special undergraduate student is a non-degree-seeking student who has not earned a bachelor's degree from an accredited college or university. A special graduate student is a non-degree-seeking student admitted to the Graduate College.

Type of Admission

A new student admitted to OSU is classified as a new freshman, a transfer student, or a readmission. All other students are classified as returning students, concurrent high school students, or non-degree-seeking students. A transfer student is classified as such only for the first semester that he/she attends OSU; after one semester, a transfer student is reclassified as a returning student. Similarly, new freshmen are reclassified as returning students after their first semester at OSU (and are sometimes shown as "other freshmen" when presenting data by classification). A readmission student is a student who has enrolled at OSU in the past but who has not been enrolled at OSU during the previous semester (excluding the summer semester).